THE ESCANABA DAILY PRESS

VOL. XXXI NO. 306 | [ASSOCIATED PRESS LEASED WIRE NEWS SERVICE] | ESCANABA, MICHIGAN, SATURDAY, MARCH 16, 1940 | [UPPER PENINSULA'S LEADING NEWSPAPER] | (12 PAGES)

WAR JOCKEYING SHIFTS TO BALKANS

ANTI-POLITICS BILL NEAR TO FINAL BALLOT

MEASURE EXPECTED TO PASS MONDAY IN SENATE

Washington, March 15 (AP)—In a slam-bang debate, the senate tonight worked close to the point of a final vote on the Hatch "anti-politics" bill but then recessed until Monday, when both sides predicted the measure would probably pass.

Senatorial opponents of the legislation—which would forbid political activity to state employes drawing any part of their pay in their federal funds—were cheerfully resigned to the beating in store for them.

Headed for Pigeon-Hole?

They believed that the house would pigeon-hole the measure because of a recently-inserted amendment which would prohibit any individual or corporation to contribute more than $5,000 to political campaigns in any one year.

During the day, supporters of the bill scored two significant victories. The senate, by a vote of 47 to 30, voted explicit approval of the key section prohibiting political activities to the state employes involved. Then the chamber rejected, 52 to 31, a motion by Senator Lucas (D-Ill) to send the bill back to the privileges and elections committee for an overhauling.

The debate was as sharp as the senate has seen in many a day. Both Lucas and Senator Minton (D-Ind), a leader of the opposition, landed on the Republicans for taking little part in the debate.

Filibuster Ended

Recalling the days of President Harding and the "Ohio gang," Minton said the Republicans were not worried about "pure politics" then.

"The Republicans have been sitting over there for two weeks expecting us to lay an egg, and then they'll hatch it," he said. "Nobody on that side of the aisle ever got worried about purity in elections.

"We ought to call a halt. We ought to stand up here and meet the onslaught of the solid phalanx of Republicans. Why, the exhibition of the trained fleas over there hasn't been equalled in Washington in 150 years."

In the end, Minton gave the tip-off that the long opposition fight, which has been repeatedly denounced as a filibuster, was to be ended. He said he was ready for a vote, and prepared to walk "the last long mile."

Brown Voices Criticism

As the debate carried the senate along into a night session, Senator George (D-Ga) arose to praise the measure. One of the targets of President Roosevelt's purge campaign of 1938, George asserted that when a party builds up an enormous political power in the federal government, it then becomes that party's obligation to see that such power is not misused. Noting that President Roosevelt entered his state during

(Continued On Page Three.)

Sailor Boy

A born sailor is baby Sam Josefberg, who came into this world aboard the S. S. Samaria in mid-Atlantic. He is pictured with his mother, Mrs. Malka Josefberg, an Austrian refugee, as they arrived in New York from England.

DALADIER PLANS CABINET SHIFTS

French Premier Given 240 to 0 Vote of Confidence

BY JOHN H. MARTIN

Paris, March 15, (AP)—With French war cabinet changes reported in the offing, Premier Daladier emerged tonight from a two-day secret senate quiz on his war policies backed by a clean vote of confidence 240 to 0, that he would wage war against Germany with "increasing energy."

The session, which began amdist widespread calls for "action" on the western front, ended with renewed hints that Daladier would make some changes in his war cabinet by Easter. There were a number of absentions from the vote amongst the 310 members of the senate.

Parliamentary sources voiced belief that the allied generalissimo, Maurice Gustave Gamelin, would take over the war portfolio now held by Daladier, leaving a battle-scarred veteran of many war, General Alphonse Georges, 64, in command of the allied land forces.

There has been criticism of Daladier because he holds too many jobs—premier, minister of war, national defense and foreign affairs.

The unanimous expression by the senate today, however, gave Daladier an endorsement of the free hand given his government by the chamber of deputies after a similar secret debate February 10.

Quota Of Project Workers On WPA To Be Cut 228,000

Washington, March 15 (AP)—The WPA announced tonight that the quota of project workers would be reduced 228,000 in April.

Colonel F. C. Harrington, commissioner of work projects said the authorized employment for April would be 2,120,000 compared with 2,348,000 authorized for this month. Actual employment as of March 6 was 2,323,000.

Mr. Harrington's announcement was looked on as a step toward the eventual reduction of WPA rolls to about 1,500,000 by the end of the fiscal year on June 30. By such a reduction, WPA officials said, the agency could operate within the $1,477,000,000 appropriation which congress supplied for the current fiscal year.

Suit For $400,000 Won By University

Lansing, March 15, (AP)—The supreme court today settled a will contest which had tied up a $400,000 bequest to the University of Michigan.

The high court affirmed a lower court decision favoring the university, which was named beneficiary in the will of Effie M. Griffith, who died Dec. 22, 1937, leaving her entire estate to establish a loan fund for needy women students.

The contest was instituted in behalf of Mrs. Griffith's sister, Mrs. J. B. Quick of Seattle, who was her only natural heir.

Weather

LAKE MICHIGAN: Light to moderate west and northwest winds and fair weather Saturday.

LOWER MICHIGAN: Partly cloudy, snow flurries in east in forenoon Saturday; Sunday mostly cloudy, slightly warmer in south and central, followed by light rain or snow in north and central portions Sunday afternoon and night.

UPPER MICHIGAN: Partly cloudy, snow flurries in east in forenoon Saturday; Sunday mostly cloudy, followed by light rain or snow; no decided change in Temperature.

	At 6:30 P. M.	Low Last 24 Hours
ESCANABA	30	9

Temperatures—Low Yesterday

Alpena	21	Marquette	14
Asheville	26	Memphis	28
Atlanta	29	Miami	54
Bismarck	18	Milwaukee	16
Boston	32	Mnpls.-St. P.	2
Buffalo	22	Montreal	27
Chicago	18	New Orleans	46
Cincinnati	25	New York	30
Cleveland	19	Oklahoma	35
Denver	32	Omaha	15
Detroit	21	Parry Sound	20
Duluth	11	Phoenix	38
Evansville	26	Pittsburgh	20
Galveston	41	Port Arthur	3
Gr. Rapids	18	St. Louis	22
Green Bay	12	Salt Lake	29
Indianapolis	20	Frisco	46
Jacksonville	38	Soo, Mich.	14
Kamloops	41	Seattle	46
Kansas City	26	Washington	31
Kapuskasing	6	Winnipeg	9
Los Angeles	40	Yellowstone	22

DIET ACCEPTS RUSSO-FINNISH PEACE TREATY

HEARTSICK ARMIES LEAVE RICH AREA GIVEN TO REDS

Helsinki, March 15, (AP)—The Finnish diet tonight put its formal seal on the Russo-Finnish peace treaty, approving its stringent terms by 145 votes to 3.

"Our country, like the whole of Europe—indeed the whole of western civilization—still is in the greatest danger," Prime Minister Risto Ryti told the diet in a calm recital which preceded the vote. "No one can say what tomorrow will bring."

"In the same way as we waged war alone; in the same way we concluded peace alone. Only the future can show whether we acted rightly and wisely."

Tired Soldiers Retreat

The three negative votes were cast by members of Finland's Swedish party. Nine other members, who are in the army, were not present to cast their votes.

Told by Ryti that "to make peace often calls for more courage x x x than the resort to war," the parliament deliberated for 2½ hours, then voted.

By the time this happened the heartsick and dog-tired armies of Finland already had tramped four miles, pressing ahead of them a hundred thousand refugees, along a zig-zag, 226-mile front, leaving behind the rich industrial and farm areas which will, henceforth, lie under the Soviet hammer and sickle.

Republic Alone

The supreme Soviet of the U. S. S. R. is to meet on March 29 to approve the treaty and, perhaps, to set up a new Soviet socialist republic in the territories which Finland has ceded to Russia—C... Kar...lan isthmus, parts of northeastern Finland, an Arctic peninsula and, by long lease, the Hanko area at the mouth of the Gulf of Finland.

Explaining why Finland agreed to peace at Russia's price, Ryti told the diet that the little republic was fighting alone except for "merely a few reinforced battalions, mostly from Sweden."

He said that the last-minute aid offered by Britain and France could not have reached Finland "earlier than the end of April and the strength of troops then arriving would have been so small as to be insufficient, even, to make up for casualties our own army would have suffered in the meantime."

"By accepting this help," he explained further, "we would have been drawn into the world war, the duration of which is impossible to predict with certainty."

Hard Task Ahead

The Finnish troops are withdrawing according to the schedule of the peace treaty with Russia, emptying great reaches of the country they fought for 105 days to defend, but now ceded to the enemy. The civilians are fleeing from homes which, under the peace treaty, will be in the Soviet Union.

As the combined military and civilian exodus began, Foreign Minister Vaino Tanner, in a broadcast to the United States, appealed for continued aid in the work of reconstruction which faces his nation.

Tanner expressed gratitude for the help and sympathy already extended by the American people, but declared that for Finland, her homes "blackened by almost daily air raids" and her manpower

(Continued On Page Three.)

Russia And Japan Expecting Trouble Again In Mongolia

Peiping, March 16 (Saturday) (AP)—Advices reaching here today said both Japan and Russia were reinforcing their positions in the Nomonhan Hill area of the disputed Manchoukuo-outer Mongolia frontier apparently in preparation for their "annual vestpocket war" which has broken out every spring or summer since 1935.

Observers here said recent developments "unmistakably confirm" that friction was continuing on the border between Japanese-dominated Manchoukuo and Sovietized outer Mongolia, where a truce ended large scale fighting last September.

These sources said there appeared to be no basis for a permanent settlement. A Japanese-Russian mixed commission appointed to determine the boundary line disbanded January 31, announcing that it was unable to reconcile its views.

A subsequent report by a Japanese spokesman in Tokyo said there had been two exchanges of fire between Russian and Japanese troops on the disputed frontier in recent weeks.

Senseless Census Questions Arouse Rancor In Capital

Washington, March 15, (AP)—The 1940 census row generated new rancor today, with President Roosevelt accusing Senator Tobey (R-NH) of inciting the people to violate the law and Tobey charging the chief executive with Hitlerian tactics.

The sharply-worded exchange was an indirect affair because the president was confined to the White House with a cold and Senator Tobey was resting on his farm at Temple, N. H.

No Answer Necessary

Unable to hold his regular press conference, Mr. Roosevelt asked Stephen Early, White House secretary, to tell newsmen:

"The president would have told you that for the first time in his knowledge a United States senator openly advised the American people to violate the law and had held himself out as the one person who will not answer the two income questions when he knows full well that in his case the answer will be unnecessary since the enumerator would know the senator earns more than $5,000."

Early did not mention Tobey by name. There was no doubt, however, about the senator in question because Tobey is sponsor of a resolution which would express senate disapproval of census questions about income, and has asserted that citizens would be within their rights in refusing to answer them.

(Secretary of Commerce Hopkins announced last night that anyone who did not wish to tell an enumerator his income could put the answers, unsigned, into an envelope for delivery to the census bureau.)

Charles Tobey, Jr., son and secretary to the senator, promptly telephoned his father and received a telegram to send to the White House.

"In view of the serious nature of your charge," the telegram said, "I am obliged to ask you to kindly advise me what law you refer to."

Queries Called Illegal

The telegram went on to say that the senate committee on commerce had determined that the income questions were illegal; and that the bill of rights say "The right of the people to be secure in their persons, houses, papers and effects against unreasonable searches and seizures shall not be violated" and has been interpreted by the supreme court to exempt a citizen's "private affairs, books and papers from the inspection and scrutiny of others." It added:

"If it is your position that an unauthorized ruling of a departmental bureau constitutes a law of the United States, then it is important that the people recall that such were the tactics used by Hitler in gaining powers never sanctioned by the people. It is time to call a halt to attempts of departments to arrogate to themselves the function of a legislative body especially in matters which threaten the people of this free country with imprisonment for not bowing to the will of a bureau."

PICKETS FIGHT N. Y. POLICEMEN

Demonstration Staged At French Consulate On Fifth Avenue

New York, March 15 (AP)—Before hundreds of noncombatant pedestrians on Fifth avenue, two groups of police fought today with a band of about 35 men and women who had sought to demonstrate in front of the French consulate.

The pickets were protesting what they described as a French government decree requiring Spanish refugees to leave France unless they had relatives in the French army or were themselves willing to enter war service.

In the meantime, the French embassy denied that there had been any decision to abolish the Spanish refugee centers, and in a statement issued here added:

"The French government never contemplated such a measure . . . no Spanish individual or groups of individuals have ever been sent back to Spain against their will."

At all events, 13 of the contestants—12 men and a woman—were arrested and then freed, upon arraignment, by Magistrate Alfred Lindau, who found that the case against them was too "limited in scope."

The melee—during which men and women were sent sprawling, some pedestrians were struck with the staffs of banners carried by the pickets, and the avenue's traffic was piled up—began after a police inspector had announced that Mayor LaGuardia had directed that picketing of consulates of belligerent nations not be permitted.

Critics Ride Pony Express Stamp

The horsy set among amateur art critics is "riding the new Pony Express stamp which commemorates inauguration of pioneer postal service in the West. Critics say these details rate a horse-laugh: Rider lets reins dangle as if pony were eating hay; animal's mouth is open as if reins were pulled taut; animal's nostrils are unequine and saddle is type unknown until 50 years after Pony Express.

Dickinson Not Bothered By Label Of 'Hypocrite'

Lansing, March 15, (AP)—Governor Dickinson indicated today that he was not bothered by the label of "hypocrite" fastened on him last night by former Gov. Chase S. Osborn in a letter forwarded to a Big Rapids Republican rally.

"Chase Osborn has been a useful man to Michigan up to three or four years ago," Dickinson retorted.

The 80-year-old governor sent a letter of condolence to Osborn over the fact that the latter's letter was suppressed by the rally leaders. Then, the governor took a few soft cracks at his "old friend" Osborn.

The letter said:

"I notice by the morning paper the refusal of the Big Rapids Republican meeting to have your letter containing statements of myself read at their meeting last evening. Am sorry such a discourtesy should have been given so honorable, able and well-meaning an ex-governor as you have been. If you had let me know I would have interceded in your behalf because of the respect I have for your expressions."

The governor said he expected Osborn would follow his letter with a "nice" reply within a few days.

"If Chase came up here tomorrow we'd have the finest meeting we ever had," Dickinson said. On the occasion of their last visit, Dickinson added, "I was plastered over with three coats of his soft soap."

Osborn's letter, forehandedly released to newspapers, accused Dickinson of hypocrisy in having preached temperance for many years but in refraining from taking any anti-liquor action since becoming governor.

WELLES VISITS POPE PIUS XII

Audience Is Arranged Monday for U. S. Fact-Finder

Rome, March 14, (AP)—An unexpected audience with Pope Pius XII on Monday was arranged tonight for Sumner Welles as the United States fact-finder, homeward bound from a tour of European capitals, returned to Rome for final talks with Premier Mussolini and Foreign Minister Count Galeazzo Ciano.

Announcement that Welles would be received by the pope was regarded as significant in diplomatic circles, especially since the pontiff has talked with German Foreign Minister Joachim Von Ribbentrop since Welles' last visit here.

These observers speculated that possible peace moves might be discussed during the audience at the Vatican.

The American undersecretary of state is scheduled to see Count Ciano tomorrow noon and to confer later in the day with Il Duce. During the morning he will be received by King Vittorio Emanuele.

Diplomatic circles believed Premier Mussolini, as the result of his talks with Von Ribbentrop last week-end, might convey to Welles some further message from Adolf Hitler in addition to re-stating his own views on the international situation.

Retired AP Morse Key Operator Dies

Detroit, March 15, (AP)—Robert Berry, 87, retired Associated Press telegrapher, died today at his residence after a long illness.

Berry was retired on pension by the Associated Press after long service in the Detroit bureau. He was well known among operators of the Morse key era.

He was born in Quebec. He is survived by a son, who resides in California. Funeral services will be held Saturday. Burial will be in Woodlawn cemetery.

Boyne City Negro Ex-Slave, 104, Dies

Boyne City, Mich., March 15 (AP)—Simon Sleet, a negro ex-slave said to have been 104 years old, died here today on the anniversary of his birth.

Sleet served three years with the Union forces in the Civil War. He had been a resident of Traverse City for 32 years.

TELLER ADMITS FORGERIES

Detroit, March 15 (AP)—Maynard H. Wigent, 32, teller in a Battle Creek bank, pleaded guilty today before U. S. Commissioner M. Read to a charge that he forged the names of bank patrons to checks in converting $4,000 to his own use. He was held to the federal grand jury under $1,000 bond.

Japan Makes Trade Pact In Argentine; Blow To U. S. Hopes

Buenos Aires, March 15 (AP)—Japan and Argentina tonight effect a commercial agreement which struck a severe blow at United States hopes of re-entering the rich Argentina market on a scale large enough to supplant European nations.

The agreement provides for Japan to purchase 30,000,000 yen (about $6,500,000) in Argentine raw materials in 1940—three times the total of 1939.

In return, Argentina agreed to regulate the granting of import permits in order to admit Japanese cotton textiles, chemicals, heavy industrial machinery and other manufactured goods.

Trade experts said the treaty would in effect leave the United States as the only important nation which does not enjoy partial or complete favored nation treatment with Argentina.

Japan began a drive to increase her South American business months ago when it appeared that her commercial agreement with the United States was lapsing.

Garner Tosses Hat In Oregon Primary And Passes Up Ohio

Washington, March 15, (AP)—Vice President Garner entered Oregon's Democratic presidential primary today, but passed up the race in Ohio.

Tonight was the deadline for entering the May 14 Ohio primary, where a pro-Roosevelt delegation headed by Charles Sawyer, member of the Democratic national committee, is entered.

It originally was assumed that Garner would enter Ohio after Senator Donahey (D-Ohio) declined to become a favorite son candidate for the Democratic presidential nomination. Garner's friends reported, however, that several members of the delegation headed by Sawyer were friendly to the vice president, and that he therefore had decided not to make the race.

KEROSENE BLAST FATAL

Charlotte, Mich., March 15 (AP)—Eugene Parker, 68, was burned to death today in an explosion following his attempt to start a stove fire with kerosene.

Immunity Pledge Cited By Detroit Gambling Witness

Detroit, March 15, (AP)—Leo J. Gagnon testified today that a promise of immunity, made to him by his own attorney, induced him to be a witness against law enforcement officers and others charged with conspiring to operate and protect a baseball pool.

Gagnon, a partner in the pool, was named by Detroit's one-man grand jury as a co-conspirator, but was not indicted. He appeared before Circuit Judge Homer Ferguson today at the examination of Prosecutor Duncan C. McCrea and others. The hearing will determine whether the defendants must stand trial.

Previous attempts to show a promise of immunity had been balked by rulings that attorneys could not inquire into what happened before the grand jury.

Today, however, over the objections of Special Prosecutor Chester P. O'Hara, Gagnon was permitted to say that Lewis J. Weitzman, his attorney "on grand jury matters," promised him immunity as the two, with Albert J. Schell, identified by Gagnon as a lottery partner, were enroute to the grand jury chambers.

Gagnon testified today he did not regard as a "payoff" the sums he said he gave to former Police Superintendent Fred W. Frahm, Victor Beresford, suspended newspaper reporter, and police officers, all defendants except Beresford.

"It was a payoff when the Purple Gang forced us to pay," Gagnon said. "But this money to Frahm and the others was given graciously and they did not ask for it."

BIG WARPLANE DEAL HELD UP

Builders Await Congress Action Before Filling Orders for Allies

BY DEVON FRANCIS

New York, March 15 (AP)—American manufacturers who have been dickering with French and British purchasing missions for the sale of a billion dollars worth of warplanes suspended their talks today.

It was understood that the negotiations, at least for late-model planes which the Allies have hoped to obtain, would not be resumed unless next week's congressional inquiry into the sale of aircraft abroad is held in a "favorable" atmosphere.

Representatives of at least eight plane and engine makers, who remained uncommunicative, left the city after less than five days of conversations. They made no arrangements to return Monday. Manufacturers with local offices declined comment.

The sudden suspension may also have been connected with the possibility of a general European peace move in the wake of the termination of the Russo-Finnish war.

Whether the French and British purchasing missions, which only eight days ago publicly announced they were ready to commit themselves on huge orders, had received new instructions from home was not known.

Jury Convicts Man Of Killing Family To Collect $30,500

Los Angeles, March 15, (AP)—Laurel H. Crawford, accused of killing his wife and three children for $30,500 insurance, was convicted today by a superior court jury which recommended life imprisonment.

The verdict was returned after 13 hours' deliberation.

Crawford was accused of deliberately driving his car off Mt. Wilson highway last Dec. 11.

The jury had only two alternatives, to convict him of first degree murder or free him. But it was given the choice of recommending death or life in prison.

Flint Relief Rules Protested By Crowd

Flint, Mich., March 15, (AP)—A noisy crowd of about 250 persons made speeches and hanged a welfare official in effigy today in a two-hour demonstration at welfare headquarters.

Demanding relaxation of certain welfare rules, the crowd was headed by a committee from a WPA local of the CIO-United Automobile Workers Union.

One of the demands was for abolition of the rule barring relief to families driving motorcars, but Milton S. Van Geison, secretary of the welfare board, asserted the ban would be continued.

NAZI SCHEME REJECTED BY KING CAROL II

BRITAIN MAPS BOLD POLICY TO HOLD RUMANIA

BY ROBERT ST. JOHN

Bucharest, March 15, (AP)—King Carol II was reported in official circles tonight to have balked at Nazi Germany's scheme to pledge Russia and Hungary to long guarantees of Rumania's frontiers in return for an unstemmed flow of Rumanian raw materials.

High quarters said the king was adamant in his refusal to grant one of Germany's conditions—that a member of the pro-Nazi iron guard be included in the Rumanian cabinet.

Carol was represented as fearing strongly that presence in his cabinet of an avowed protector of Nazi interests would be nothing more than the beginning of the end of Rumania as an independent state.

Hitler Needs Supplies

Germany was reported to have emphasized that such a cabinet change was vital to the general plan of security Adolf Hitler has suggested.

(Germany is deeply interested in keeping Rumania out of war over World war won territory in order that Rumania may give Germany the oil, food and other things Germany needs to fight the allies. Pro-Nazi influence within King Carol's cabinet, naturally, would make this economic help all the easier, and would help stiff-arm the allied blockade efforts in the Balkans. Both Russia and Hungary once owned present Rumanian territory.)

Even before the assassination last September of Premier Armand Calinescu the iron guard had been outlawed. Hundreds of its members died in a blood purge which King Carol ordered to atone for the premier's death.

Guardists Reform

Today, however, a delegation of iron guardists imprisoned in 1938 took advantage of royal clemency, pledged allegiance to King Carol and joined the national rebirth party, only legal political party in Rumania.

Further, Premier George Tatarescu is scheduled to tell the nation in a broadcast Sunday night that the iron guard question has "solved itself" and exists no more.

Reliable informants gave the word that a Rumanian military delegation now in Berlin has been told that Russia could be prevailed upon to sign a 25-year non-aggression pact with Rumania and that Hungary would agree that for 10 years she would not press Rumania for territorial revision.

Demobilization Demanded

Provisions of the Nazi plan to have Russia and Hungary guarantee Rumania's frontiers were reported by usually trustworthy sources to be these:

1. Rumania would promise to demobilize immediately the majority of her 1,600,000 soldiers, who would return to work in her fields and factories. (This would help Germany get Rumanian supplies moving.)

2. Under the guidance of German experts, Rumania would accelerate her industry and agriculture to an unprecedented degree.

3. Germany would get a virtually complete monopoly on Rumanian exports of oil, cereals, and other supplies, Rumania retaining only six per cent of these over the average domestic consumption annually for the past five years.

4. Admission of one member of the pro-Nazi iron guard to the

(Continued on Page Three)

Georgia Governor Put Under Arrest In Contempt Case

Macon, Ga., March 15, (AP)—Governor E. D. Rivers was arrested on a federal civil contempt citation tonight on the stage of the Macon auditorium where he was attending a meeting of the Georgia Education association.

The arrest was made by U. S. Marshal E. B. Doyle, who took Rivers to the federal building.

The contempt citation was issued recently by federal Judge Bascom Deaver of the middle Georgia circuit in a controversy involving Rivers' refusal to re-instate W. L. Miller, whom he ousted from the state highway chairmanship.

Deaver, in an injunction proceeding brought by Miller, followed the ruling of the state courts and ordered Miller put back in office. National guardsmen refused to let Miller in the state highway building under orders from the governor.

Attorneys recently argued the case before Judge Deaver and the judge reserved his ruling until tonight.

THE ESCANABA DAILY PRESS

VOL. XXXI NO. 306 [ASSOCIATED PRESS LEASED WIRE NEWS SERVICE] ESCANABA, MICHIGAN, SATURDAY, MARCH 16, 1940 [UPPER PENINSULA'S LEADING NEWSPAPER] (12 PAGES)

WAR JOCKEYING SHIFTS TO BALKANS

ANTI-POLITICS BILL NEAR TO FINAL BALLOT

MEASURE EXPECTED TO PASS MONDAY IN SENATE

Washington, March 15 (AP)—In a slam-bang debate, the senate tonight worked close to the point of a final vote on the Hatch "anti-politics" bill but then recessed until Monday, when both sides predicted the measure would probably pass.

Senatorial opponents of the legislation—which would forbid political activity to state employes drawing any part of their pay in their federal funds—were cheerfully resigned to the beating in store for them.

Headed for Pigeon-Hole?

They believed that the house would pigeon-hole the measure because of a recently-inserted amendment which would prohibit any individual or corporation to contribute more than $5,000 to political campaigns in any one year.

During the day, supporters of the bill scored two significant victories. The senate, by a vote of 47 to 30, voted explicit approval of the key section prohibiting political activities to the state employes involved. Then the chamber rejected, 52 to 31, a motion by Senator Lucas (D-Ill) to send the bill back to the privileges and elections committee for an overhauling.

The debate was as sharp as the senate has seen in many a day. Both Lucas and Senator Minton (D-Ind), a leader of the opposition, landed on the Republicans for taking little part in the debate.

Filibuster Ended

Recalling the days of President Harding and the "Ohio gang," Minton said the Republicans were not worried about "pure politics" then.

"The Republicans have been sitting over there for two weeks expecting us to lay an egg, and then they'll hatch it," he said. "Nobody on that side of the aisle ever got worried about purity in elections.

"We ought to call a halt. We ought to stand up here and meet the onslaught of the solid phalanx of Republicans. Why, the exhibition of the trained fleas over there hasn't been equalled in Washington in 150 years."

In the end, Minton gave the tip-off that the long opposition fight, which has been repeatedly denounced as a filibuster, was to be ended. He said he was ready for a vote, and prepared to walk "the last long mile."

Brown Voices Criticism

As the debate carried the senate along into a night session, Senator George (D-Ga) arose to praise the measure. One of the targets of President Roosevelt's purge campaign of 1938, George asserted that when a party builds up an enormous political power in the federal government, it then becomes that party's obligation to see that such power is not misused. Noting that President Roosevelt entered his state during

(Continued On Page Three.)

Weather

LAKE MICHIGAN: Light to moderate west and northwest winds and fair weather Saturday.

LOWER MICHIGAN: Partly cloudy, snow flurries in east in forenoon Saturday; Sunday mostly cloudy, slightly warmer in south and central, followed by light rain or snow in north and central portions Sunday afternoon and night.

UPPER MICHIGAN: Partly cloudy, snow flurries in east in forenoon Saturday; Sunday mostly cloudy, followed by light rain or snow; no decided change in Temperature.

	At 6:30 P. M.	Low Last 24 Hours
ESCANABA	30	9

Temperatures—Low Yesterday

Alpena	21	Marquette	14
Asheville	26	Memphis	28
Atlanta	29	Miami	54
Bismarck	18	Milwaukee	16
Boston	32	Mnpls.-St. P.	2
Buffalo	22	Montreal	27
Chicago	18	New Orleans	46
Cincinnati	25	New York	30
Cleveland	19	Oklahoma	35
Denver	32	Omaha	15
Detroit	21	Parry Sound	20
Duluth	11	Phoenix	38
Evansville	26	Pittsburgh	20
Galveston	41	Port Arthur	3
Gr. Rapids	18	St. Louis	22
Green Bay	12	Salt Lake	29
Indianapolis	20	Frisco	46
Jacksonville	38	Soo, Mich.	14
Kamloops	41	Seattle	46
Kansas City	26	Washington	31
Kapuskasing	6	Winnipeg	9
Los Angeles	40	Yellowstone	22

Sailor Boy

A born sailor is baby Sam Josefberg, who came into this world aboard the S. S. Samaria in mid-Atlantic. He is pictured with his mother, Mrs. Malka Josefberg, an Austrian refugee, as they arrived in New York from England.

DALADIER PLANS CABINET SHIFTS

French Premier Given 240 to 0 Vote of Confidence

BY JOHN H. MARTIN

Paris, March 15, (AP)—With French war cabinet changes reported in the offing, Premier Daladier emerged tonight from a two-day secret senate quiz on his war policies backed by a clean vote of confidence 240 to 0, that he would wage war against Germany with "increasing energy."

The session, which began amdist widespread calls for "action" on the western front, ended with renewed hints that Daladier would make some changes in his war cabinet by Easter. There were a number of absentions from the vote amongst the 310 members of the senate.

Parliamentary sources voiced belief that the allied generalissimo, Maurice Gustave Gamelin, would take over the war portfolio now held by Daladier, leaving a battle-scarred veteran of many war, General Alphonse Georges, 64, in command of the allied land forces.

There has been criticism of Daladier because he holds too many jobs—premier, minister of war, national defense and foreign affairs.

The unanimous expression by the senate today, however, gave Daladier an endorsement of the free hand given his government by the chamber of deputies after a similar secret debate February 10.

Quota Of Project Workers On WPA To Be Cut 228,000

Washington, March 15 (AP)--The WPA announced tonight that the quota of project workers would be reduced 228,000 in April.

Colonel F. C. Harrington, commissioner of work projects said the authorized employment for April would be 2,120,000 compared with 2,348,000 authorized for this month. Actual employment as of March 6 was 2,323,000.

Mr. Harrington's announcement was looked on as a step toward the eventual reduction of WPA rolls to about 1,500,000 by the end of the fiscal year on June 30. By such a reduction, WPA officials said, the agency could operate within the $1,477,000,000 appropriation which congress supplied for the current fiscal year.

Suit For $400,000 Won By University

Lansing, March 15, (AP)—The supreme court today settled a will contest which had tied up a $400,000 bequest to the University of Michigan.

The high court affirmed a lower court decision favoring the university, which was named beneficiary in the will of Effie M. Griffith, who died Dec. 22, 1937, leaving her entire estate to establish a loan fund for needy women students.

The contest was instituted in behalf of Mrs. Griffith's sister, Mrs. J. B. Quick of Seattle, who was her only natural heir.

DIET ACCEPTS RUSSO-FINNISH PEACE TREATY

HEARTSICK ARMIES LEAVE RICH AREA GIVEN TO REDS

Helsinki, March 15, (AP)—The Finnish diet tonight put its formal seal on the Russo-Finnish peace treaty, approving its stringent terms by 145 votes to 3.

"Our country, like the whole of Europe—indeed the whole of western civilization—still is in the greatest danger," Prime Minister Risto Ryti told the diet in a calm recital which preceded the vote. "No one can say what tomorrow will bring."

"In the same way as we waged war alone; in the same way we concluded peace alone. Only the future can show whether we acted rightly and wisely."

Tired Soldiers Retreat

The three negative votes were cast by members of Finland's Swedish party. Nine other members, who are in the army, were not present to cast their votes.

Told by Ryti that "to make peace often calls for more courage x x x than the resort to war," the parliament deliberated for 2½ hours, then voted.

By the time this happened the heartsick and dog-tired armies of Finland already had tramped four miles, pressing ahead of them a hundred thousand refugees, along a zig-zag, 226-mile front, leaving behind the rich industrial and farm areas which will, henceforth, lie under the Soviet hammer and sickle.

Republic Alone

The supreme Soviet of the U. S. S. R. is to meet on March 29 to approve the treaty and, perhaps, to set up a new Soviet socialist republic in the territories which Finland has ceded to Russia—the Karelian isthmus, parts of northeastern Finland, an Arctic peninsula and, by long lease, the Hanko area at the mouth of the Gulf of Finland.

Explaining why Finland agreed to peace at Russia's price, Ryti told the diet that the little republic was fighting alone except for "merely a few reinforced battalions, mostly from Sweden."

He said that the last-minute aid offered by Britain and France could not have reached Finland "earlier than the end of April and the strength of troops then arriving would have been so small as to be insufficient, even, to make up for casualties our own army would have suffered in the meantime."

"By accepting this help," he explained further, "we would have been drawn into the world war, the duration of which is impossible to predict with certainty."

Hard Task Ahead

The Finnish troops are withdrawing according to the schedule of the peace treaty with Russia, emptying great reaches of the country they fought for 105 days to defend, but now ceded to the enemy. The civilians are fleeing from homes which, under the peace treaty, will be in the Soviet Union.

As the combined military and civilian exodus began, Foreign Minister Vaino Tanner, in a broadcast to the United States, appealed for continued aid in the work of reconstruction which faces his nation.

Tanner expressed gratitude for the help and sympathy already extended by the American people, but declared that for Finland, her homes "blackened by almost daily air raids" and her manpower

(Continued On Page Three.)

Russia And Japan Expecting Trouble Again In Mongolia

Peiping, March 16 (Saturday) (AP)—Advices reaching here today said both Japan and Russia were reinforcing their positions in the Nomonhan Hill area of the disputed Manchoukuo-outer Mongolia frontier apparently in preparation for their "annual vestpocket war" which has broken out every spring or summer since 1935.

Observers here said recent developments "unmistakably confirm" that friction was continuing on the border between Japanese-dominated Manchoukuo and Sovietized outer Mongolia, where a truce ended large scale fighting last September.

These sources said there appeared to be no basis for a permanent settlement. A Japanese-Russian mixed commission appointed to determine the boundary line disbanded January 31, announcing that it was unable to reconcile its views.

A subsequent report by a Japanese spokesman in Tokyo said there had been two exchanges of fire between Russian and Japanese troops on the disputed frontier in recent weeks.

Senseless Census Questions Arouse Rancor In Capital

Washington, March 15, (AP)—The 1940 census row generated new rancor today, with President Roosevelt accusing Senator Tobey (R-NH) of inciting the people to violate the law and Tobey charging the chief executive with Hitlerian tactics.

The sharply-worded exchange was an indirect affair because the president was confined to the White House with a cold and Senator Tobey was resting on his farm at Temple, N. H.

No Answer Necessary

Unable to hold his regular press conference, Mr. Roosevelt asked Stephen Early, White House secretary, to tell newsmen:

"The president would have told you that for the first time in his knowledge a United States senator openly advised the American people to violate the law and had held himself out as the one person who will not answer the two income questions when he knows full well that in his case the answer will be unnecessary since the enumerator would know the senator earns more than $5,000."

Early did not mention Tobey by name. There was no doubt, however, about the senator in question because Tobey is sponsor of a resolution which would express senate disapproval of census questions about income, and has asserted that citizens would be within their rights in refusing to answer them.

(Secretary of Commerce Hopkins announced last night that anyone who did not wish to tell an enumerator his income could put the answers, unsigned, into an envelope for delivery to the census bureau.)

Charles Tobey, Jr., son and secretary to the senator, promptly telephoned his father and received a telegram to send to the White House.

"In view of the serious nature of your charge," the telegram said, "I am obliged to ask you to kindly advise me what law you refer to."

Queries Called Illegal

The telegram went on to say that the senate committee on commerce had determined that the income questions were illegal; and that the bill of rights say 'The right of the people to be secure in their persons, houses, papers and effects against unreasonable searches and seizures shall not be violated' and has been interpreted by the supreme court to exempt a citizen's "private affairs, books and papers from the inspection and scrutiny of others." It added:

"If it is your position that an unauthorized ruling of a departmental bureau constitutes a law of the United States, then it is important that the people recall that such were the tactics used by Hitler in gaining powers never sanctioned by the people. It is time to call a halt to attempts of departments to arrogate to themselves the function of a legislative body especially in matters which threaten the people of this free country with imprisonment for not bowing to the will of a bureau."

PICKETS FIGHT N. Y. POLICEMEN

Demonstration Staged At French Consulate On Fifth Avenue

New York, March 15 (AP)—Before hundreds of noncombatant pedestrians on Fifth avenue, two groups of police fought today with a band of about 35 men and women who had sought to demonstrate in front of the French consulate.

The pickets were protesting what they described as a French government decree requiring Spanish refugees to leave France unless they had relatives in the French army or were themselves willing to enter war service.

In the meantime, the French embassy denied that there had been any decision to abolish the Spanish refugee centers, and in a statement issued here added:

"The French government never contemplated such a measure . . . no Spanish individual or groups of individuals have ever been sent back to Spain against their will."

At all events, 13 of the contestants—12 men and a woman—were arrested and then freed, upon arraignment, by Magistrate Alfred Lindau, who found that the case against them was too "limited in scope."

The melee—during which men and women were sent sprawling, some pedestrians were struck with the staffs of banners carried by the pickets, and the avenue's traffic was piled up—began after a police inspector had announced that Mayor LaGuardia had directed that picketing of consulates of belligerent nations not be permitted.

Critics Ride Pony Express Stamp

The horsy set among amateur art critics is "riding the new Pony Express stamp which commemorates inauguration of pioneer postal service in the West. Critics say these details rate a horse-laugh: Rider lets reins dangle as if pony were eating hay; animal's mouth is open as if reins were pulled taut; animal's nostrils are unequine and saddle is type unknown until 50 years after Pony Express.

Dickinson Not Bothered By Label Of 'Hypocrite'

Lansing, March 15, (AP)—Governor Dickinson indicated today that he was not bothered by the label of "hypocrite" fastened on him last night by former Gov. Chase S. Osborn in a letter forwarded to a Big Rapids Republican rally.

"Chase Osborn has been a useful man to Michigan—up to three or four years ago," Dickinson retorted.

The 80-year-old governor sent a letter of condolence to Osborn over the fact that the latter's letter was suppressed by the rally leaders. Then, the governor took a few soft cracks at his "old friend" Osborn.

The letter said:

"I notice by the morning paper the refusal of the Big Rapids Republican meeting to have your letter containing statements of myself read at their meeting last evening. Am sorry such a discourtesy should have been given so honorable, able and well-meaning an ex-governor as you have been. If you had let me know I would have interceded in your behalf because of the respect I have for your expressions."

The governor said he expected Osborn would follow his letter with a "nice" reply within a few days.

"If Chase came up here tomorrow we'd have the finest meeting we ever had," Dickinson said. On the occasion of their last visit, Dickinson added, "I was plastered over with three coats of his soft soap."

Osborn's letter, forehandedly released to newspapers, accused Dickinson of hypocrisy in having preached temperance for many years but in refraining from taking any anti-liquor action since becoming governor.

WELLES VISITS POPE PIUS XII

Audience Is Arranged Monday for U. S. Fact-Finder

Rome, March 14, (AP)—An unexpected audience with Pope Pius XII on Monday was arranged tonight for Sumner Welles as the United States fact-finder, homeward bound from a tour of European capitals, returned to Rome for final talks with Premier Mussolini and Foreign Minister Count Galeazzo Ciano.

Announcement that Welles would be received by the pope was regarded as significant in diplomatic circles, especially since the pontiff has talked with German Foreign Minister Joachim Von Ribbentrop since Welles' last visit here.

These observers speculated that possible peace moves might be discussed during the audience at the Vatican.

The American undersecretary of state is scheduled to see Count Ciano tomorrow noon and to confer later in the day with Il Duce. During the morning he will be received by King Viitorio Emanuele.

Diplomatic circles believed Premier Mussolini, as the result of his talks with Von Ribbentrop last week-end, might convey to Welles some further message from Adolf Hitler in addition to re-stating his own views on the international situation.

Retired AP Morse Key Operator Dies

Detroit, March 15, (AP)—Robert Berry, 87, retired Associated Press telegrapher, died today at his residence after a long illness.

Berry was retired on pension by the Associated Press after long service in the Detroit bureau. He was well known among operators of the Morse key era.

He was born in Quebec. He is survived by a son, who resides in California. Funeral services will be held Saturday. Burial will be in Woodlawn cemetery.

Boyne City Negro Ex-Slave, 104, Dies

Boyne City, Mich., March 15 (AP)—Simon Sleet, a negro ex-slave said to have been 104 years old, died here today on the anniversary of his birth.

Sleet served three years with the Union forces in the Civil War. He had been a resident of Traverse City for 32 years.

TELLER ADMITS FORGERIES

Detroit, March 15 (AP)—Maynard H. Wigent, 32, teller in a Battle Creek bank, pleaded guilty today before U. S. Commissioner M. Read to a charge that he forged the names of bank patrons to checks in converting $4,000 to his own use. He was held to the federal grand jury under $1,000 bond.

Japan Makes Trade Pact In Argentine; Blow To U. S. Hopes

Buenos Aires, March 15 (AP)—Japan and Argentina tonight effect a commercial agreement which struck a severe blow at United States hopes of re-entering the rich Argentina market on a scale large enough to supplant European nations.

The agreement provides for Japan to purchase 30,000,000 yen (about $6,900,000) in Argentine raw materials in 1940—three times the total of 1939.

In return, Argentina agreed to regulate the granting of import permits in order to admit Japanese cotton textiles, chemicals, heavy industrial machinery and other manufactured goods.

Trade experts said the treaty would in effect leave the United States as the only important nation which does not enjoy partial or complete favored nation treatment with Argentina.

Japan began a drive to increase her South American business months ago when it appeared that her commercial agreement with the United States was lapsing.

Garner Tosses Hat In Oregon Primary And Passes Up Ohio

Washington, March 15, (AP)—Vice President Garner entered Oregon's Democratic presidential primary today, but passed up the race in Ohio.

Tonight was the deadline for entering the May 14 Ohio primary, where a pro-Roosevelt delegation headed by Charles Sawyer, member of the Democratic national committee, is entered.

It originally was assumed that Garner would enter Ohio after Senator Donahey (D-Ohio) declined to become a favorite son candidate for the Democratic presidential nomination. Garner's friends reported, however, that several members of the delegation headed by Sawyer were friendly to the vice president, and that he therefore had decided not to make the race.

KEROSENE BLAST FATAL

Charlotte, Mich., March 15 (AP)—Eugene Parker, 68, was burned to death today in an explosion following his attempt to start a stove fire with kerosene.

Immunity Pledge Cited By Detroit Gambling Witness

Detroit, March 15, (AP)—Leo J. Gagnon testified today that a promise of immunity, made to him by his own attorney, induced him to be a witness against law enforcement officers and others charged with conspiring to operate and protect a baseball pool.

Gagnon, a partner in the pool, was named by Detroit's one-man grand jury as a co-conspirator, but was not indicted. He appeared before Circuit Judge Homer Ferguson today at the examination of Prosecutor Duncan C. McCrea and others. The hearing will determine whether the defendants must stand trial.

Previous attempts to show a promise of immunity had been balked by rulings that attorneys could not inquire into what happened before the grand jury.

Today, however, over the objections of Special Prosecutor Chester P. O'Hara, Gagnon was permitted to say that Lewis J. Weitzman, his attorney "on grand jury matters," promised him immunity as the two, with Albert J. Schell, identified by Gagnon as a lottery partner, were enroute to the grand jury chambers.

Gagnon testified today he did not regard as a "payoff" the sums he said he gave to former Police Superintendent Fred W. Frahm, Victor Beresford, suspended newspaper reporter, and police officers, all defendants except Beresford.

"It was a payoff when the Purple Gang forced us to pay," Gagnon said. "But this money to Frahm and the others was given graciously and they did not ask for it."

BIG WARPLANE DEAL HELD UP

Builders Await Congress Action Before Filling Orders for Allies

BY DEVON FRANCIS

New York, March 15 (AP)—American manufacturers who have been dickering with French and British purchasing missions for the sale of a billion dollars worth of warplanes suspended their talks today.

It was understood that the negotiations, at least for late-model planes which the Allies have hoped to obtain, would not be resumed unless next week's congressional inquiry into the sale of aircraft abroad is held in a "favorable" atmosphere.

Representatives of at least eight plane and engine makers, who remained uncommunicative, left the city after less than five days of conversations. They made no arrangements to return Monday. Manufacturers with local offices declined comment.

The sudden suspension may also have been connected with the possibility of a general European peace move in the wake of the termination of the Russo-Finnish war.

Whether the French and British purchasing missions, which only eight days ago publicly announced they were ready to commit themselves on huge orders, had received new instructions from home was not known.

Jury Convicts Man Of Killing Family To Collect $30,500

Los Angeles, March 15, (AP)—Laurel H. Crawford, accused of killing his wife and three children for $30,500 insurance, was convicted today by a superior court jury which recommended life imprisonment.

The verdict was returned after 13 hours' deliberation.

Crawford was accused of deliberately driving his car off Mt. Wilson highway last Dec. 11.

The jury had only two alternatives, to convict him of first degree murder or free him. But it was given the choice of recommending death or life in prison.

Flint Relief Rules Protested By Crowd

Flint, Mich., March 15, (AP)—A noisy crowd of about 250 persons made speeches and hanged a welfare official in effigy today in a two-hour demonstration at welfare headquarters.

Demanding relaxation of certain welfare rules, the crowd was headed by a committee from a WPA local of the CIO-United Automobile Workers Union.

One of the demands was for abolition of the rule barring relief to families driving motorcars, but Milton S. Van Geison, secretary of the welfare board, asserted the ban would be continued.

NAZI SCHEME REJECTED BY KING CAROL II

BRITAIN MAPS BOLD POLICY TO HOLD RUMANIA

BY ROBERT ST. JOHN

Bucharest, March 15, (AP)—King Carol II was reported in official circles tonight to have balked at Nazi Germany's scheme to pledge Russia and Hungary to long guarantees of Rumania's frontiers in return for an unstemmed flow of Rumanian raw materials.

High quarters said the king was adamant in his refusal to grant one of Germany's conditions—that a member of the pro-Nazi iron guard be included in the Rumanian cabinet.

Carol was represented as fearing strongly that presence in his cabinet of an avowed protector of Nazi interests would be nothing more than the beginning of the end of Rumania as an independent state.

Hitler Needs Supplies

Germany was reported to have emphasized that such a cabinet change was vital to the general plan of security Adolf Hitler has suggested.

(Germany is deeply interested in keeping Rumania out of war over World war won territory in order that Rumania may give Germany the oil, food and other things Germany needs to fight the allies. Pro-Nazi influence within King Carol's cabinet, naturally, would make this economic help all the easier, and would help stiff-arm the allied blockade efforts in the Balkans. Both Russia and Hungary once owned present Rumanian territory.)

Even before the assassination last September of Premier Armand Calinescu the iron guard had been outlawed. Hundreds of its members died in a blood purge which King Carol ordered to atone for the premier's death.

Guardists Reform

Today, however, a delegation of iron guardists imprisoned in 1938 took advantage of royal clemency, pledged allegiance to King Carol and joined the national rebirth party, only legal political party in Rumania.

Further, Premier George Tatarescu is scheduled to tell the nation in a broadcast Sunday night that the iron guard question has "solved itself" and exists no more.

Reliable informants gave the word that a Rumanian military delegation now in Berlin has been told that Russia could be prevailed upon to sign a 25-year non-aggression pact with Rumania and that Hungary would agree that for 10 years she would not press Rumania for territorial revision.

Demobilization Demanded

Provisions of the Nazi plan to have Russia and Hungary guarantee Rumania's frontiers were reported by usually trustworthy sources to be these:

1. Rumania would promise to demobilize immediately the majority of her 1,600,000 soldiers, who would return to work in her fields and factories. (This would help Germany get Rumanian supplies moving.)

2. Under the guidance of German experts, Rumania would accelerate her industry and agriculture to an unprecedented degree.

3. Germany would get a virtually complete monopoly on Rumanian exports of oil, cereals, and other supplies, Rumania retaining only six per cent of these over the average domestic consumption annually for the past five years.

4. Admission of one member of the pro-Nazi iron guard to the

(Continued on Page Three)

Georgia Governor Put Under Arrest In Contempt Case

Macon, Ga., March 15, (AP)—Governor E. D. Rivers was arrested on a federal civil contempt citation tonight on the stage of the Macon auditorium where he was attending a meeting of the Georgia Education association.

The arrest was made by U. S. Marshal E. B. Doyle, who took Rivers to the federal building.

The contempt citation was issued recently by federal Judge Bascom Deaver of the middle Georgia circuit in a controversy involving Rivers' refusal to re-instate W. L. Miller, whom he ousted from the state highway chairmanship.

Deaver, in an injunction proceeding brought by Miller, followed the ruling of the state courts and ordered Miller put back in office. National guardsmen refused to let Miller in the state highway building under orders from the governor.

Attorneys recently argued the case before Judge Deaver and the judge reserved his ruling until tonight.

CASTING CLUB FORMED HERE

46 Persons Affiliated With Fishermen's Organization

The Escanaba Bait and Fly Casting club held its first meeting Thursday evening at the city recreation [illegible]

[illegible]

on hand to teach [illegible]

[illegible]

...isn up in the same way. Women fishermen are also welcome.

The club was organized by WPA recreation leader with the cooperation of Rexer Butts of the city department of parks and recreation. When organization is complete, the club will be entirely independent of this or any other affiliation. It will be purely a fishermen's organization and will not compete with any established sportsmen club. Cooperation with other clubs for the benefit of all sportsmen will be its aim.

Schools Closed For Vacations; Open March 26

[illegible] schools closed [illegible] afternoon for their annual [illegible] vacation of a week. [illegible] will reopen Tuesday [illegible] March 26.

[illegible]

San Francisco [illegible] Madigan, St. Mary's football coach has been told he must undergo a gall bladder [illegible] trying to [illegible] spring football practice is completed.

Paul Bunyan Will Be Boss of Sixth Smelt Jamboree

Paul Bunyan, mythical demigod of the northwoods who is credited by old-time lumberjacks with planting the silvery smelt in Lake Michigan ages ago, will reign at the sixth annual Escanaba Smelt Jamboree here April 11 to 13.

The jamboree is going to be man [illegible] this time. Smelt queens, kings and other symbols of royalty are out. Instead, Paul Bunyan and his crew will direct the festivities that will be held at the height of the annual spawning run of the silvery horde of fresh water smelt.

The queen's ball will give way to Paul Bunyan's Brawl and festivities along the banks of the Ford and Tacoosh rivers and will be featured by a gigantic fish fry, at which the mighty Paul's cook, Sourdough Sam, will preside. A log birling contest in the icy waters of the Tacoosh will be another of the long list of free attractions.

Hundreds of sportsmen are expected to come here to dip smelt. The regular fishing license good for angling the rest of the year in Michigan, is required for dipping. Non-residents may procure a ten-day license for one dollar.

The Jamboree committee will furnish guides and transportation to the dozen or more smelt streams in the Escanaba area without charge to visitors, and dipnets will be available. There is no limit to the number of fish that may be taken.

The jamboree committee again will send smelt to service clubs and sportsmen's organizations in the middle-west at the actual cost price.

Warm Water Cleanses Spinach

Wash spinach in slightly warm water. In winter, particularly, this method is easy on the hands and the grit seems to loosen more easily than when washed in cold water.

Hospital

Mrs. William Brukardt, Wilson, is a surgical patient at St. Francis hospital.

Mrs. Melvin Fraid, Gladstone, was admitted.

Mrs. Kenneth Mallmann, 1119 First avenue south, is receiving treatment.

Mrs. Ted Mileski, 820 First avenue south, was admitted.

The world's most tattooed man probably was Constantine, the Greek king, who had 388 designs upon his body.

St. Patrick's Party and Dance
Tonight
At
The Tavern
918 Ludington St.
(Next to Eat Shop)
Dancing Starting 9:30
Special Program Irish Songs
Music By
STAFF LeDUC
Minors Positively Prohibited

Interesting news! See Classified Page.

The BREVORT
SPECIAL
Roast Chicken
T-Bone Steak
Roast Pork
Roast Beef
Hamburger Steak
Oyster Stew
Lunches To Take Out
BEER — WINE — LIQUOR

Dance Tonight
At
Frank Hess'
M-35 at Ford River
Guy Fisk
And His Piano Accordion
John Pilon
And His Guitar

PEOPLES HOTEL CAFE
DAILY SERVICE - QUICK and EFFICIENT
Business Mens Luncheon
Complete Dinners
Sandwiches & Short Orders
CLEAN - COMFORTABLE SURROUNDINGS
Mrs. Phil LeDuc, prop.

tonight
at the
EAT SHOP
916 Ludington St.
Country Fried Chicken
Toast, Salad, French Fries
Special 35c
Our Specialty:
Aged Steaks
SUNDAY
Roast Chicken
Fried Chicken
Roast Duck

AT BUD'S
West On US-2-41
Dance Tonight
Music By
Ed. Hendrickson
AND HIS ORCHESTRA
Beer, Wine and Lunch Served

NOTICE
There Will Be No Dance At
RIVERVIEW TAVERN
Sunday March 17th
Dance Easter Sunday
Music by
Groleau's Orchestra

ST. PATRICK'S DAY
DANCE
TONIGHT
Terrace Gardens
Enjoy the Music of
ERNIE ROCONNI
And His Dixieland Orchestra
Adm. Gents 10c Ladies 25c
No Cover Charge
Dancing 9:30 to 1:30
Make Reservations Now for Grand Easter Ball, Monday, March 25th. Howard Kraemer and His Greater Orchestra.
Don't Forget Our Easter Sunday Matinee Dance. Music by Ivan Kabosic.

the DELLS
"Aglow with Friendliness"
Presents
It's Annual
ST. PATRICK'S CELEBRATION
Music by
BILL DuPONT
& his men of harmony
Absolutely no one under 21 years will be admitted.
No Admission—
No cover charge

SECOND ANNUAL
ST. PATRICK'S DAY
DANCE
(No admission)
SUNDAY, MARCH 17th
Dancing 10 P. M. til'?
CHET MORTON and his MERRYMAKERS
IN THE ORCHID ROOM OF THE
HOTEL SHERMAN

St. Patrick's Day
TONIGHT
at
"SEE JAY'S BAR"
FAREWELL APPEARANCE
Miss Dorothy Dee
[illegible]
SUNDAY NIGHT: [illegible]
SPECIAL NOTE [illegible]

LUDINGTON HOTEL
TONITE
ST. PATRICK'S DANCE
RAY HURLEY and his Orchestra
Featuring
A SELECTION OF IRISH SONGS
BY
MILLIE
Escanaba's Favorite Songbird
COME AND MAKE MERRY
FAVORS FOR EVERYONE
EATWELL - SLEEPWELL
LUDINGTON HOTEL

STARTING SATURDAY MARCH 23rd 10 A. M.
GONE WITH THE WIND
THE WEEKDAY MATINEES WILL BE usual continuous performances with no reserved seats. You may come anytime from 10:00 A. M. up to 2:00 P. M. and see a complete performance. For night shows and Sunday matinee all seats are reserved. Tickets are now on sale.
DAVID O. SELZNICK'S production of
MARGARET MITCHELL'S
"GONE WITH THE WIND"
in TECHNICOLOR starring
CLARK GABLE as Rhett Butler
HOWARD · De HAVILLAND
VIVIEN LEIGH as Scarlett O'Hara
A SELZNICK INTERNATIONAL PICTURE
Directed by VICTOR FLEMING
A Metro-Goldwyn-Mayer Release
[illegible] this engagement is limited this production will not be shown anywhere except at advanced prices at least until 1941. You will see it in its entirety, exactly as shown at its famed Atlanta World Premiere.
BUY RESERVED SEATS NOW
Phone Box Office Number 197
NIGHT SHOWS (8 P.M.) ALL SEATS RESERVED $1.10 incl. tax
SUNDAY MAT. (2 P.M.) ALL SEATS RESERVED $1.10 incl. tax
WEEKDAY MATS. CONTINUOUS—NOT RESERVED
Doors open at 9:30 a. m. 75c incl. tax Show starts promptly 10:00 a. m.
MICHIGAN
ESCANABA
Mail Orders accepted when accompanied by Money Order and Return Self Addressed Stamped Envelope.

DELFT SUNDAY MON. - TUES.
2:30 — 25c - 10c 7:00-9:00—Adults 35c Students 25c
NOTE—MATINEE SUNDAY & MONDAY (only)

ALSO— NEWS

MICHIGAN 7:00 & 9:00—15c & 10c NO MATINEE TODAY FINAL TIMES TONIGHT
YOUR FAVORITE ACE OF THE WEST...
CHARLES STARRETT

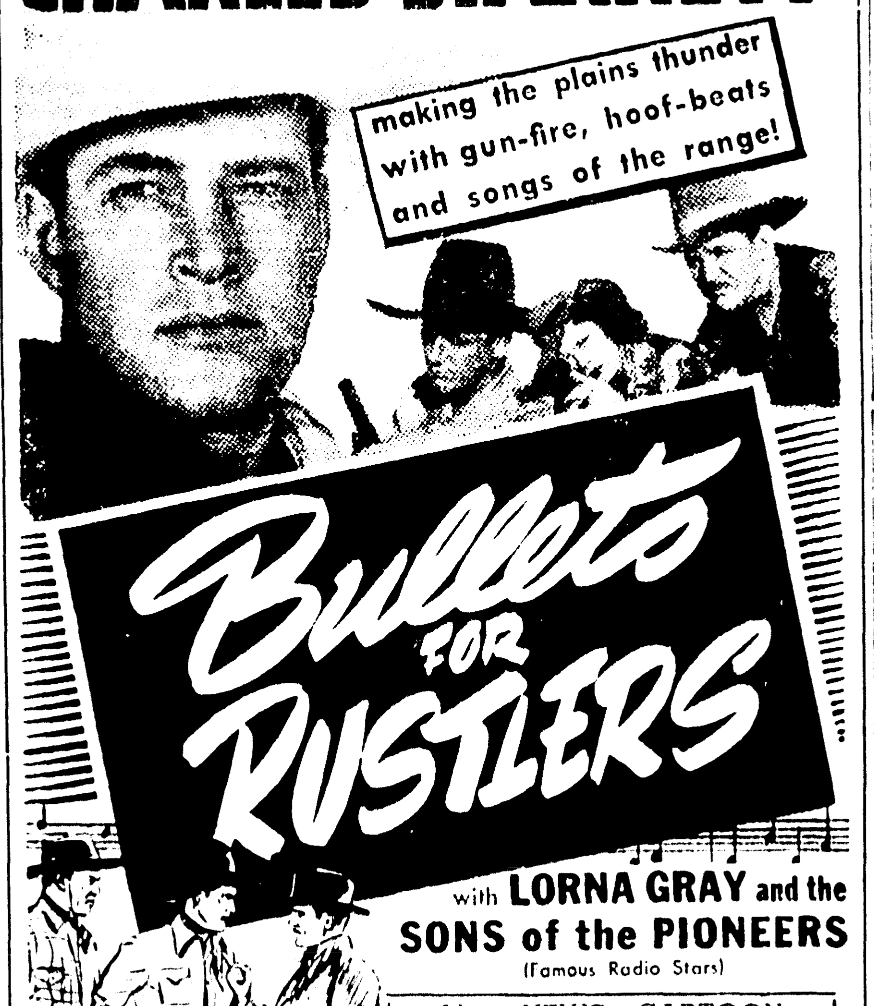

Also NEWS - CARTOON COMEDY - NOVELTY

DELFT Matinee 2:30: 15c - 10c Night Prices 25c - 10c TODAY LAST TIMES
CONTINUOUS SHOW TONIGHT
Come At 7 O'Clock Or Come As Late As 10 O'Clock And See A Full Show.
FEATURES RUN IN FOLLOWING ORDER

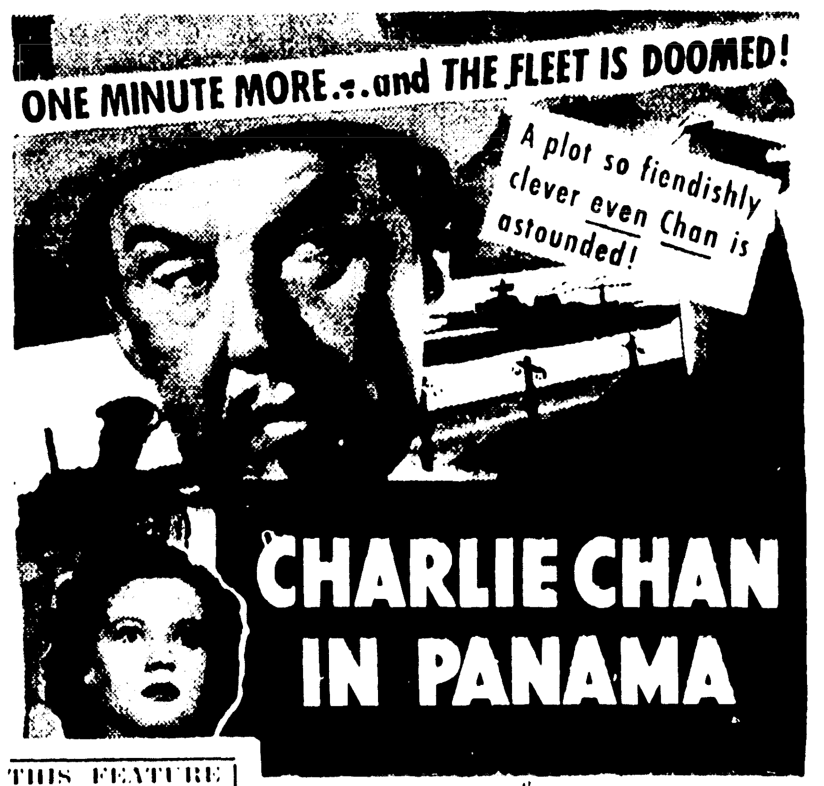

THIS FEATURE WILL RUN TODAY'S MATINEE.
with SIDNEY TOLER
TODAY
(MATINEE ONLY)

EPISODE TWO
SHE WAS HITCH-HIKING...ON SKATES!

ALSO — NEWS · CARTOON · NOVELTY

MICHIGAN 2:30 - 7:00 - 9:00—25c-10c Matinee Sunday & Tuesday SUNDAY Mon. - Tues.

ALSO—NEWS

CASTING CLUB FORMED HERE

46 Persons Affiliated With Fishermen's Organization

The Escanaba Bait and Fly Casting club held its first meeting Thursday evening at the city recreation center. Forty-six members were signed up. It was decided to postpone election of officers until after a membership drive.

First practice sessions of the club will be held at the junior high school gymnasium on Tuesday and Thursday evenings, March 26 and 28. Targets and indoor casting equipment for both bait and fly casting will be ready for the first practice. Experts will be on hand to teach the fine points.

There will be a program of fishing motion pictures at the next regular meeting. Club members are now at work on a suitable program. Speakers will be obtained if possible. The meeting date will be announced as soon as preparations are complete. The program will be of a sort that will appeal to all sportsmen.

The primary object of the Escanaba Bait and Fly Casting club will be to develop better fishermen. It will be a cooperative affair with the experts helping the tyros over the rough spots. Special classes will be held for younger boys. All boys under 21 who want to join can do so by calling 1347 or by registering at the recreation center. Older men can sign up in the same way. Women fishermen are also welcome.

The club was organized by WPA recreation leaders with the cooperation of Bevier Butts of the city department of parks and recreation. When organization is complete, the club will be entirely independent of this or any other affiliation. It will be purely a fishermen's organization and will not compete with any established sportsmen's club. Cooperation with other clubs for the benefit of all sportsmen will be its aim.

Schools Closed For Vacations; Open March 26

Escanaba city schools closed yesterday afternoon for their annual Easter vacation of a week.

The schools will reopen Tuesday morning, March 26.

A majority of the faculty members are leaving today for their respective homes or other destinations to spend the holidays.

The public school year is scheduled to conclude on June 14, the year being of 38 weeks duration instead of the usual 40 weeks. Although still financially distressed, it appears at present that the local schools will have enough money to operate the full year as scheduled.

San Francisco—Slip Madigan, St. Mary's football coach, has been told he must undergo a gall bladder operation but is trying to stall it off until spring football practice is completed.

Paul Bunyan Will Be Boss of Sixth Smelt Jamboree

Paul Bunyan, mythical demigod of the northwoods, who is credited by old-time lumberjacks with planting the silvery smelt in Lake Michigan ages ago, will reign at the sixth annual Escanaba Smelt Jamboree here April 11 to 13.

The jarmboree is going he-mannish this time. Smelt queens, kings and other fol-de-rols of royalty are out. Instead, Paul Bunyan and his crew will direct the festivities that will be held at the height of the annual spawning run of the silvery horde of fresh water smelt.

The queen's ball will give way to Paul Bunyan's Brawl and festivities along the banks of the Ford and Tacoosh rivers and will be featured by a gigantic fish fry, at which the mighty Paul's cook, Sourdough Sam, will preside. A log birling contest in the icy waters of the Tacoosh will be another of the long list of free attractions.

Hundreds of sportsmen are expected to come here to dip smelt. The regular fishing license, good for angling the rest of the year in Michigan, is required for dipping. Non-residents may procure a ten-day license for one dollar.

The jamboree committee will furnish guides and transportation to the dozen or more smelt streams in the Escanaba area without charge to visitors, and dipnets will be available. There is no limit to the number of fish that may be taken.

The jamboree committee again will send smelt to service clubs and sportsmen's organizations in the middle-west at the actual cost price.

Warm Water Cleanses Spinach

Wash spinach in slightly warm water. In winter, particularly, this method is easy on the hands and the grit seems to loosen more easily than when washed in cold water.

Hospital

Mrs. William Brukardt, Wilson, is a surgical patient at St. Francis hospital.

Mrs. Melvin Fraid, Gladstone, was admitted.

Mrs. Kenneth Mallmann, 1119 First avenue south, is receiving treatment.

Mrs. Ted Mileski, 820 First avenue south, was admitted.

The world's most tattooed man probably was Constantine, the Greek king, who had 388 designs upon his body.

Interesting news! See Classified Page.

tonight at the EAT SHOP
916 Ludington St.
Country Fried Chicken
Toast, Salad, French Fries
Special 35c
Our Specialty: Aged Steaks
SUNDAY
Roast Chicken
Fried Chicken
Roast Duck

AT BUD'S
West On US-2-41
Dance Tonight
Music By
Ed. Hendrickson
AND HIS ORCHESTRA
Beer, Wine and Lunch Served

NOTICE
There Will Be No Dance At
RIVERVIEW TAVERN
Sunday March 17th
Dance Easter Sunday
Music by
Groleau's Orchestra

DANCE TONIGHT
Terrace Gardens
Enjoy the Music of
ERNIE ROCONNI
And His Dixieland Orchestra
Adm. Gents 40c Ladies 25c
No Cover Charge
Dancing 9:30 to 1:30
Make Reservations Now for Grand Easter Ball, Monday, March 25th. Howard Kraemer and His Greater Orchestra.
Don't Forget Our Easter Sunday Matinee Dance, Music by Ivan Kabosic.

The BREVORT
SPECIAL
Roast Chicken
T-Bone Steak
Roast Pork
Roast Beef
Hamburger Steak
Oyster Stew
Lunches To Take Out
BEER — WINE — LIQUOR

the DELLS
"Aglow with Friendliness"
Presents
It's Annual
ST. PATRICK'S CELEBRATION
Music by
BILL DuPONT
& his men of harmony
Absolutely no one under 21 years will be admitted.
No Admission—
No cover charge

Dance Tonight
At
Frank Hess'
M-35 at Ford River
Guy Fisk
And His Piano Accordion
John Pilon
And His Guitar

St. Patrick's Party and Dance
Tonight
At
The Tavern
918 Ludington St.
(Next to Eat Shop)
Dancing Starting 9:30
Special Program Irish Songs
Music By
STAFF LeDUC
Minors Positively Prohibited

PEOPLES HOTEL CAFE
DAILY SERVICE - QUICK and EFFICIENT
Business Mens Luncheon
Complete Dinners
Sandwiches & Short Orders
CLEAN - COMFORTABLE SURROUNDINGS
Mrs. Phil LeDuc, prop.

St. Patrick's Day
TONIGHT
-at-
"SEE JAY'S BAR"
FAREWELL APPEARANCE
Miss Dorothy Dee
Your last opportunity to hear one of the most popular entertainers ever to appear in Escanaba. Hear her tonight in a St. Patrick's program supported by Bernard Ammel and Bill Clark at the Organ.
SUNDAY NIGHT: Bill Clark and Bernard Ammel in a St. Patrick's Day musical program 9 to 12:30.
SPECIAL NOTE: There will be no special entertainment at "See Jay's" next week, "Old Timers Nite" will be postponed until the following Thursday.

SECOND ANNUAL
ST. PATRICK'S DAY
DANCE
(No admission)
SUNDAY, MARCH 17th
Dancing 10 P. M. til' ?
CHET MORTON and his MERRYMAKERS
IN THE ORCHID ROOM OF THE
HOTEL SHERMAN

LUDINGTON HOTEL
TONITE
ST. PATRICK'S DANCE
RAY HURLEY and his Orchestra
Featuring
A SELECTION OF IRISH SONGS
BY
MILLIE
Escanaba's Favorite Songbird
COME AND MAKE MERRY
FAVORS FOR EVERYONE
EATWELL - SLEEPWELL
LUDINGTON HOTEL

STARTING SATURDAY—MARCH 23rd 10 A. M.
GONE WITH THE WIND
THE WEEKDAY MATINEES WILL BE usual continuous performances with no reserved seats. You may come anytime from 10:00 A. M. up to 2:00 P. M. and see a complete performance. For night shows and Sunday matinee all seats are reserved. Tickets are now on sale.

DAVID O. SELZNICK'S production of
MARGARET MITCHELL'S
Story of the Old South
"GONE WITH THE WIND"
in TECHNICOLOR starring
CLARK GABLE as Rhett Butler
LESLIE HOWARD • OLIVIA De HAVILLAND
and presenting
VIVIEN LEIGH as Scarlett O'Hara
A SELZNICK INTERNATIONAL PICTURE
Directed by VICTOR FLEMING
Screen Play by SIDNEY HOWARD • Music by Max Steiner
A Metro-Goldwyn-Mayer Release

While this engagement is limited this production will not be shown anywhere except at advanced prices at least until 1941. You will see it in its entirety, exactly as shown at its famed Atlanta World Premiere.
BUY RESERVED SEATS NOW
Phone Box Office Number 497
NIGHT SHOWS (8 P.M.) ALL SEATS RESERVED $1.10 incl. tax
SUNDAY MAT. (2 P.M.) ALL SEATS RESERVED $1.10 incl. tax
WEEKDAY MATS. CONTINUOUS—NOT RESERVED
Doors open at 9:30 a. m. 75c incl. tax Show starts promptly 10:00 a. m.
MICHIGAN
ESCANABA
Mail Orders accepted when accompanied by Money Order and Return Self Addressed Stamped Envelope.

MICHIGAN
7:00 & 9:00—15c & 10c
NO MATINEE TODAY
FINAL TIMES TONIGHT
YOUR FAVORITE ACE OF THE WEST...
CHARLES STARRETT
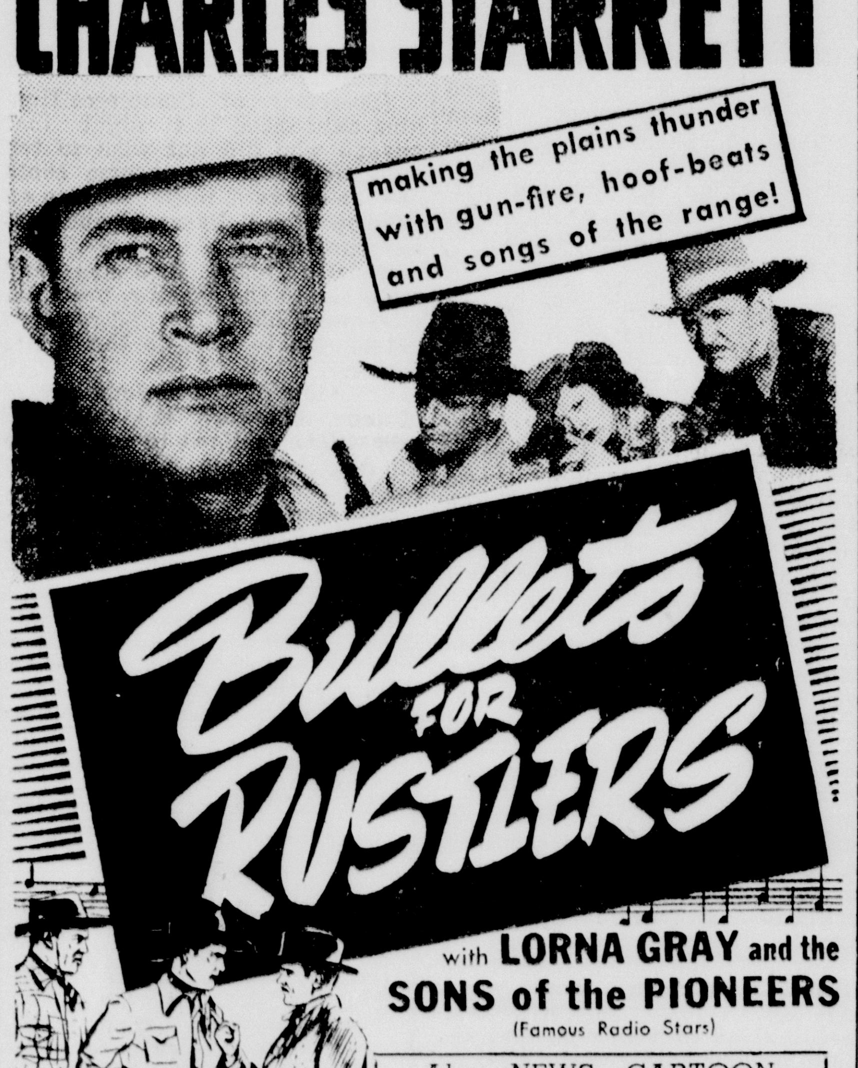

with LORNA GRAY and the SONS of the PIONEERS
(Famous Radio Stars)
Also—NEWS - CARTOON
COMEDY - NOVELTY

MICHIGAN
2:30 - 7:00 - 9:00—25c-10c
Matinee Sunday & Tuesday
SUNDAY Mon. - Tues.
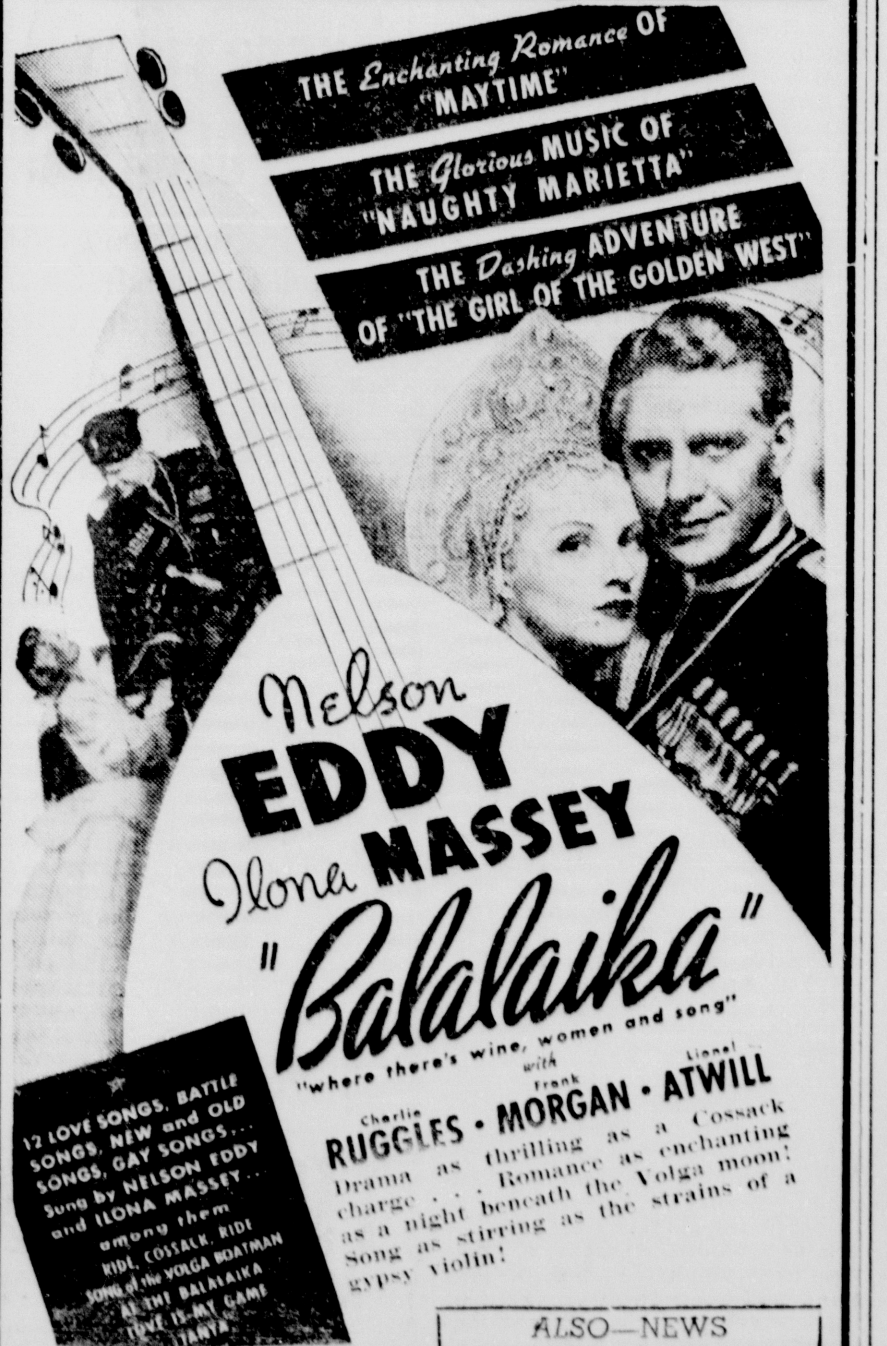

ALSO—NEWS

DELFT
SUNDAY
MON. - TUES.
2:30 — 25c - 10c 7:00-9:00—Adults 35c Students 25c
NOTE—MATINEE SUNDAY & MONDAY (only)

ALSO— NEWS

DELFT
Matinee 2:30: 15c - 10c
Night Prices 25c - 10c
TODAY LAST TIMES
CONTINUOUS SHOW TONIGHT
Come At 7 O'Clock Or Come As Late As 10 O'Clock And See A Full Show.
FEATURES RUN IN FOLLOWING ORDER

THIS FEATURE WILL RUN TODAY'S MATINEE.
with SIDNEY TOLER
TODAY
(MATINEE ONLY)

EPISODE TWO
SHE WAS HITCH-HIKING...ON SKATES!
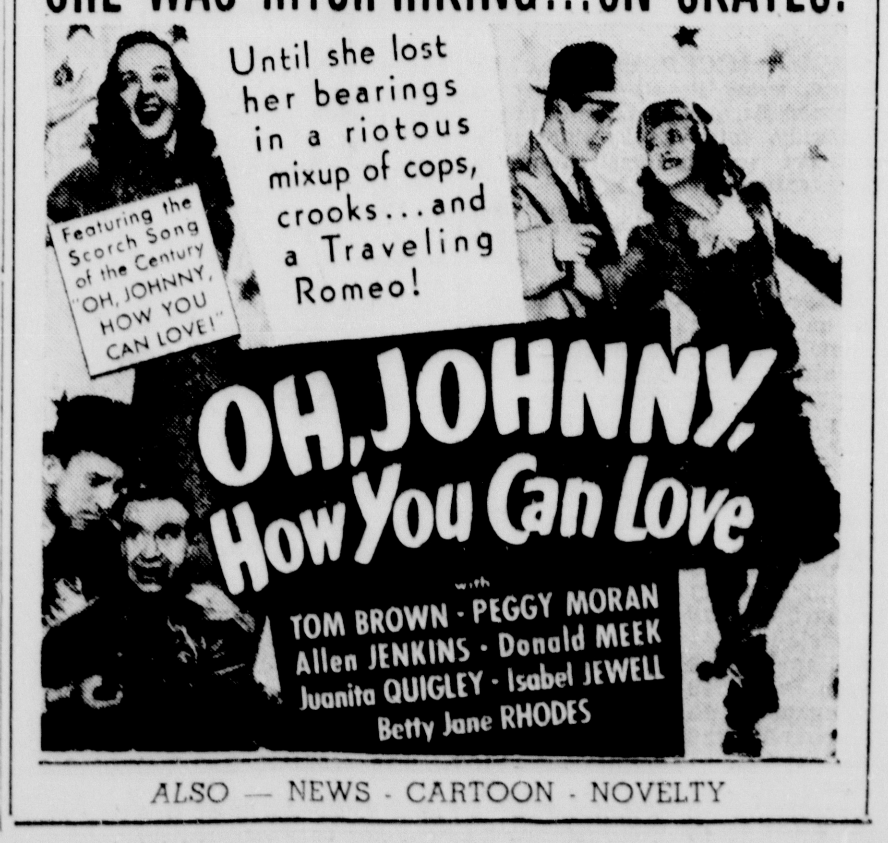

ALSO — NEWS - CARTOON - NOVELTY

FIRE KILLS 7 IN APARTMENT

Blaze At Charlotte, N. C., Makes Scores Flee In Night Clothing

Charlotte, N. C., March 15, (AP) —A swiftly-spreading fire in a down-town apartment house brought death to seven persons here early today. Seven others were so badly hurt they required hospital treatment.

Dozens of other occupants of the apartment, the Guthery, situated on North Tryon street just a block from the business district, escaped by fleeing in their night clothing into damp, sub-freezing weather.

Smoke and flames enveloped the Tryon street section of the block-long brick building when firemen arrived shortly after 1 a. m., to find that many of its residents had already been injured, and some killed, by jumping from the second and third floors.

Fireman W. P. Pittman was injured when a woman jumped from a third-story window and fell upon his back as he was carrying two other women down a ladder.

The dead: Mrs. Hazelle E. Martin, manager of a gift shop, and her 21-year-old son, Edward, a business college student; H. Russell Eley, oil company clerk, and his wife, Mrs. Etta M. Eley, 32, a department store employe; Miss Lucy Walton, 43, a private nurse; Miss Rowena Dickinson, 26, of Wilson, and Tommy Charity, 14, son of Mrs. Winifred Charity, a hair dresser.

How the fire started was not ascertained.

ANTI-POLITICS BILL NEAR TO FINAL BALLOT

(Continued from Page One)

the 1938 primary campaign and sought his defeat, George added: "But that doesn't matter. The people of my state answered that. But they answered it because there was a free election down there."

Senator Brown (D-Mich) criticized George's viewpoint, saying that because the latter had had an "unfortunate experience" he assumed that political power would inevitably be abused. American elections had been free for 150 years, he asserted.

Senator Hatch (D-NM), author of the bill, obtained senate approval of an amendment intended to meet criticism that the legislation was unconstitutional because it delegated too extensive powers to the civil service commission. As originally drawn, the measure empowered the commission to define the terms "pernicious political activity," as a part of its general duty of administering the act.

Deeds Are Held Up On Scavenger Sale Of Ann Arbor Land

Lansing, March 15 (AP)—The state land office board decided today it would not issue deeds to the city and school district of Ann Arbor for 359 parcels of land bought in the "scavenger sale" until the community proved that the properties were purchased for public use.

By letter, the city demanded that the board issue deeds for the parcels, contending that each had been bought for a public purpose. The city's letter said specification of the purposes would be forwarded to the land office board after it had determined which of its bids had been matched by previous owners.

A group of Ann Arbor citizens had petitioned the board to vacate the sales to the city and school district when the governmental agencies outbid private owners for the properties. The petitioners asserted the purchases were not for a public purpose.

Clarence W. Lock, land office board secretary, said that if the city did not prove to the board's satisfaction that the purchases were made for public purposes the bids would be cancelled and the parcels re-offered for sale, although probabl not this year.

NAZI SCHEME REJECTED BY KING CAROL II

(Continued from Page One)

cabinet in order to "safeguard German interests."

The German plan received serious consideration by the king and the cabinet, but the fourth clause was the stumbling block.

Nazis Desperate

Rumania's value as an oil reservoir and a grain bin for the war-blockaded reich was said here to be so great that the Nazis are playing all their diplomatic cards in an effort to secure a monopoly and freeze out the allies.

By "disciplinary embargoes" the allies recently stopped exports to Rumania for several weeks to get an agreement that Germany would not be given extra trade favors.

Rumanian currency on Bucharest's famous Black Bourse, long a weathervane of political hopes and fears, has strengthened surprisingly since the conclusion of the Russian-Finnish war.

Gloomy predictions during the winter that the Red army would march into Rumania after defeating the Finns now have been discounted by speculators.

BY DREW MIDDLETON

London, March 15, (AP)—British legislators today mapped a bid for a bold diplomatic policy in the Balkans and the Near East, backed by British and French military might, as a measure to thwart possible extension of war.

Informed sources disclosed that a number of members of parliament planned to demand such a vigorous policy when Prime Minister Chamberlain makes his next statement on the progress of the war before the lower house on Tuesday.

Army Over 2,000,000

These members, it was said, will contend that the need for such a policy has become more urgent with the end of the Russian-Finnish conflict and the fear in some quarters of a possible Russian or Russian-German drive into Rumania.

The ministry of labor tonight ordered the registration of some 600,000 men in April for military serbice, boosting the British army past the 2,000,000-mark.

Men who reached the age of 25 years during 1939 were called upon to register April 6. Those who turned 26 during last year will register April 27. Youths who have turned 20 since the last call on March 29 also will be required to register.

Great Britain had an army of 600,000 in January, 1939, and now is working to have 2,500,000 troops before the end of 1940.

German Liner Sunk

The war meanwhile moved in low gear with the main announced development the destruction of the German passenger liner La Coruna, 7,414 tons, when she was intercepted Wednesday "in northern waters."

The crew opened the vessels sea cocks and set her on fire and the British warship that had caught her finished the job with gunfire after picking up 60 crew members. The La Coruna left Rio de Janeiro Feb. 3 in an effort to slip through the British blockade with coffee, lard and other supplies. British said she apparently was to have tried to reach home through Norwegian waters.

Members of parliament were represented as wanting a forceful answer to what one described as a "coming totalitarian offensive" in the east.

Britain's stakes there are high since any German or Russian thrust in the east would approach Britain's Near Eastern sphere of influence along a strategic empire lifeline.

Authoritative sources noted continental reports of a possible Russian - Rumanian non-aggression pact and took them as an ill omen for the allies.

The Library of Congress in Washington is the largest in the world. It contains 5,828,126 printed books and pamphlets; 1,421,285 maps and views.

HOLD EVERYTHING.... By Clyde Lewis

"Thank heavens it's a girl! I wouldn't want a son of mine to go through what I've been through tonight!"

STATE IS SHORT BY $34,411,521

Schools Probably Will Not Get Extra Two Million

Lansing, March 15 (AP) — The state's accounting division reported to Auditor General Vernon J. Brown today that Michigan's governmental deficit probably will amount to $32,411,521 at the end of the current fiscal year, June 30.

Of that amount, the division listed $1,845,494 as due to current operations. Deficiencies in funds for relief, aid to dependent children and aid to the blind accounted for $1,700,000 of the current loss, the division said.

The report said an increase in revenues, particularly in liquor sales and the sales tax, accounted for a $500,000 surplus beyond the budget department's predictions of income. It predicted that revenues for the year would run $2,000,000 ahead of what had been anticipated.

The report said "it will be noted that the school aid supplement provision has been increased from $1,539,996 to $2,000,000 in recognition of the legislative requirement that the first $2,000,000 of general purpose revenues in excess of the $84,000,000 be earmarked for additional school aid."

DIET ACCEPTS RUSSO-FINNISH PEACE TREATY

(Continued from Page One)

spent, a hard task lies ahead.

He estimated that homes must be found for 450,000 persons who once resided in areas now ceded to Russia, and reminded his hearers of the "tens of thousands" of men who were wounded in the war and for whom the government must now care.

Few Possessions Saved

Every available vehicle was pressed into service to aid today's civilian exodus, but many trudged weary miles on foot, struggling with bundles containing a few salvaged possessions as they endeavored to keep ahead of the steadily-moving troop columns.

About 600,000 persons in all will be resettled. About 150,000 of these, removed from crowded areas at the outbreak of the war, probably will be able to return to their former homes, but government officials said at least 70,000 new homes would have to be constructed.

Prof. Iivari Leiwiska, of Helsinki university's geography department, declared the best Larch forests in Europe are situated on the isthmus which is now Russian, together with rich agricultural regions near Viipuri and along the shores of Lake Ladoga.

However, the heaviest loss will be industrial, Leiwiska explained. Large numbers of sawmills, woodpulp and paper mills are located in the ceded regions around Suojarvi, Viipuri, Sortavala and Kakisalmi.

But this loss, he added, need not be "mortal."

Bioff Loses Round In Chicago Courts On Pandering Case

Chicago, March 15 (AP)—William (Willie) Bioff who rose from a job in a Chicago saloon to leadership of 35,000 Hollywood movie unionists, lost his criminal court fight today for release from an 18-year-old six month sentence for pandering.

Chief Justice John Prystalski refused to grant Bioff's petition for a habeas corpus writ and ordered him remanded to the house of correction, but delayed entering the order until March 25, thus giving the stocky 39-year-old labor leader's counsel time to appeal to the state supreme court. Meanwhile the court continued Bioff's bond of $5,000.

State Senator Abraham Marovitz, attorney for the one time "tough kid" of Chicago's west side, declined, however, to outline the next step for his client, who, he said, had rehabilitated himself despite the handicap of having lived his early life amid crime, thieves, and even murderers. Marocigz, also contended the state had been guilty of neglect and undue delay in proceeding against his client.

Court Says Office, Not Man, Gets Pay In Ecorse Appeal

Lansing, March 15 (AP)—A political office holder, the supreme court decided today, is paid for having been elected rather than for the work he does.

Although William W. Voisine served a full term as president of the village of Ecorse after his election in 1936, the court decided he would have to surrender his pay for the term to W. Newton Hawkins, one the grounds that Hawkins legally won the office.

Voisine served as president through a recount and subsequent litigation after the official canvass of votes gave him a one-vote majority over Hawkins. The courts, however, held it was a tie vote, and lots were cast to determine who should have the job. Hawkins won. By that time, however, Voisine already had served out his term.

"Official salary is not made dependent on the amount of work done, but belongs to the office itself without regard to the personal service of the officer," the supreme court declared. It affirmed the Wayne circuit.

Macy's, Big New York Store, Described As Cover House In Musica Bootlegging

New York, March 15 (AP)—The firm of R. H. Macy and company, New York's biggest department store, was described in federal court today by George Dietrich-Musica as a "cover house" through which the late arch-swindler, F. Donald Coster-Musica, sold alcohol to bootleggers in the form of eau de quinine.

Dietrich-Musica testified as a government witness in the mail fraud trial of five men accused of guilty knowledge of the astonishing bookkeeping gymnastics through which Coster-Musica embellished the $87,000,000 McKesson and Robbins Drug corporation with about $20,000,000 in fictitious assets.

His picture of the vast Macy store as a sort of middleman between Coster-Musica and various bootleggers of the pre-repeal era did not involve McKesson and Robbins but went to Girard and company, a concern acquired by Coster-Musica when he was on the way up to eventual control of the far-flung McKesson organization and shucking, in the meantime, his real identity as ex-convict Philip Musica.

"Did Macy's actually buy the eau de quinine?" asked George Z. Medalie, of defense counsel.

"Yes, they did," said Dietrich-Musica. "Macy would pay Girard and company, and the bootleggers would pay Macy."

"You mean," counsel pursued, "that Coster used to put Macy on the books when he really wasn't selling to Macy?"

"Macy only gave the order; they never got the goods, nor never saw the goods," the witness responded.

"There would be 300 barrels (in an order) you have got an item of 300 barrels of quinine (which) would be billed to Macy's, but somebody else would take the merchandise."

In connection with Dietrich-Musica's testimony, Delos Walker, Macy's general manager, issued this statement:

"Such testimony sounds too ridiculous to receive serious acceptance. However, we shall be glad to lend every facility to the federal district attorney for the exploration of Musica's testimony."

The five on trial include two former McKesson directors—Horace B. Merwin, a Bridgeport (Conn.) banker, and Rowley W. Phillips, a Waterbury (Conn.) investment broker. The other defendants are John H. McGloon, former McKeeson comptroller, and John O. and Leonard Jenkins, Coster-Musica's brothers-in-law.

Program Outlined For Rehabilitation Of Cutover Areas

Washington, March 15 (AP) —A legislative program for rehabilitation of the cutover areas in Michigan, Minnesota and Wisconsin probably will be ready next week, congressmen from those states were informed today.

M. W. Torkelson of Madison, Wis., chairman of the northern lake states regional planning committee, made the statement at a meeting of congressmen from the three states preliminary to further conferences with federal officials.

Torkelson said the legislative program, to be submitted to the national resources planning committee, would amount to a restatement of the objectives outlined by the northern lakes committee and contain definite recommendations based on a two-year study.

Those recommendations, he said, dealt with the work that can be done by the farm security administration, the soil conservation service, the forest service, the biological survey and the national park service.

They look toward purchase of sub-marginal holdings in the northern parts of the three states, the extension of aid to farmers who could get along with financing, and the provision of a reforestration program ultimately expected to yield income through timber cutting on a sustained-yield basis.

Representative Bradley (R-Mich), who presided at the meeting, said he would invite Secretary of Agriculture Wallace, Preston, Delano, chairman of the advisory committee of the national resources planning board, and F. C. Harrington, works projects administration commissioner, to the next meeting of the tri-state congressmen.

Bradley reported he received a letter from Harrington expressing interest in his proposal to utilize WPA workers where camps of the Civilian Conservation Corps are abandoned if relief workers and sponsors are available.

Three Games On Garden Tourney Card For Tonight

Garden, Mich., March 15 — Three games are on tap for the Garden basketball tournament tonight with the Empsons of Gladstone meeting the Petersons of Escanaba at 7:30; Garden meeting Camp Cooks at 8:30; and Rock playing Grand Marais at 9:30.

In last night's games Rock walloped the Manistique Sandwich Shop 73 to 28; Lauerman's of Escanaba bowing to Garden 23 to 35 and Manistique's Barkers suffering a 51 to 61 loss to Munising.

POCKETS AND HANDBAGS

Pockets galore are important this spring. One of the newest handbags seen in the early collections is composed of four separate pockets, one set upon the other, ranging from large envelope to coin size. These are shown in red or navy calf and in black patent.

More than 9,000,000 cases of pineapple juice are consumed in the United States annually.

$12.95 to $24.00

For connoisseurs of fine tweeds we suggest this one. Smart new saddle shoulder and Schiaparelli closing. Also a gorgeous group of fitted and boxy dress coats. See them. Exclusively at "THE LEADER."

We have remodeled our women's and children's wear departments—and you can now shop in convenient and more spacious surroundings. We cordially invite you to come in and look around. See how easy it is to shop and save at "THE LEADER."

You can rely on "THE LEADER" for your hat for "Easter." Truly smart styling plus originality make them tops at

$1.98

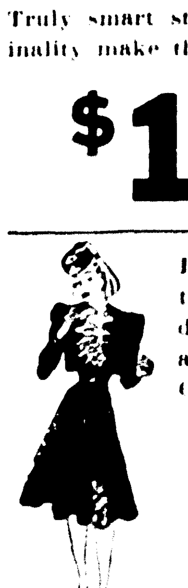

Lovely new creations in "Easter" dresses. Junior and regular sizes. Outstanding at

$4.98 and $7.95

THE LEADER STORE
"Where Your Money Does More"
On the Corner at 13th St.

IRVING C. BROWN DIES SUDDENLY

Cerebral Hemorrhage Is Fatal to County Road Commission Employe

Irving C. Brown, 40, a life-long resident of Escanaba and an employe of the Delta county highway commission for the past 20 years, died suddenly at one 'oclock this morning. Death was due to a cerebral hemorrhage and was preceded by only a few hours illness. When Mr. Brown returned to his home, 406 S. 12th street, at five o'clock on Friday evening he complained of a headache. It developed into the hemorrhage that caused his death.

Mr. Brown was born on July 17, 1900 in Escanaba and attended local public schools. He was a member of St. Patrick's parish.

Survivors include his wife, the former Mary Schram, his mother, Mary Brown, four sisters and one brother. They are Miss Margaret Brown, Mrs. T. J. Dufour, Miss Etta Brown, all of Escanaba, Mrs Gordon Forsyth of Detroit and William Brown of Flint.

The body was taken to the Allo Funeral Home to be prepared for burial and it is expected that funeral arrangements will be completed today.

Hotels Won't Let 3 Scots Use Bed

New Orleans, March 15, (AP)—Twenty footsore Scots trudged into a police station early today, seeking shelter and explaining a hotel manager had refused to let them sleep three in a bed.

The sergeant found them an empty dock shed for the rest of the night and today they resumed their search for a boniface who'll let a man practice thrift. They're in town waiting to sail a British ship home.

WARM NIGHTIES

New in negligee departments are warm nightdresses of sheer wool mousseline, with lovely matching bed jackets. Very feminine and old-fashioned are those with high necks, long sleeves and demure turnover collars and cuffs daintily edged with hand-sewn fine lace and trimmed with tiny pearl buttons.

Pep Session Held By H. S. Students

With the Upper Peninsula championship basketball games and the Upper Peninsula championship debate in mind, the cheerleaders of the Escanaba high school sponsored an assembly Friday morning in the school auditorium.

Pauline Stegath, as announcer, interviewed Captain Bob Barron and presented him with a stick of gum from the student body as a token of their good wishes: Bob believes he plays a better game if he chews off his nervousness.

Coach Jim Rouman gave his ideas about the game and stated that he hoped the basketball team would follow in the footsteps of George Ruwitch's football team.

As a tribute to the debate team Bertrand Henne gave a resume of the team's work throughout the year.

After the student body was led in a few yells by the cheerleaders, Ray Shaw gave a short pep talk concerning basketball. Several numbers were played by the band at the beginning of the program and Mr. Bowers led the group in the Fight Song as the close.

For Rent Ads will rent for you.

The SALE You Are Waiting For

$1 Value 25c — the Famous BLUE ROSE TOILETRIES — $1 Value 25c

Famous BLUE ROSE toiletries, which formerly sold for $1 each—again in our Toilet Goods Department at the amazingly low price of 25c.

HURRY! HURRY! HURRY!—ONLY 960 PIECES

CHECK the items you need.

...... Blue Rose Special Cleansing Cream
...... Blue Rose Cold Cream
...... Blue Rose Enriching Cream
...... Blue Rose Hand Cream
...... Blue Rose Almond Lotion (pint)
...... Blue Rose Cucumber (pint size)
...... Blue Rose Velvet Lotion (pint size)
...... Blue Rose Astringent (pint size)
...... Blue Rose Cocoanut Oil Shampoo (pint size)
...... Blue Rose Cologne
...... Blue Rose Pine Bath Oil
...... Blue Rose Soap (3 bars in pkg.) pkg. 25c
...... Blue Rose Dusting Powder
...... Blue Rose Talcum
...... Blue Rose Rouge .. (Senorita .. Bordeaux .. Cabaret .. Grenadine)
...... Blue Rose Lipstick (Senorita .. Scarlet .. Bordeaux .. Cabaret .. Grenadine)
...... Blue Rose Powder (Natural .. Peach Rachel .. Mirage .. Brunette)

PLACE YOUR ORDERS AT ONCE—these quantities are limited. Mail orders will be filled in the order they arrive.

$1 Value 25c — Visit Our Large Toiletry Dept. — Lauerman's ESCANABA, MICH. — $1 Value 25c

LAUERMAN'S SATURDAY SPECIAL — 79c STAMPED PILLOW CASES 59c Pr.

Call Ad-Taker --- Phone 693

FIRE KILLS 7 IN APARTMENT

Blaze At Charlotte, N. C., Makes Scores Flee In Night Clothing

Charlotte, N. C., March 15, (AP)—A swiftly-spreading fire in a down-town apartment house brought death to seven persons here early today. Seven others were so badly hurt they required hospital treatment.

Dozens of other occupants of the apartment, the Guthery, situated on North Tryon street just a block from the business district, escaped by fleeing in their night clothing into damp, sub-freezing weather.

Smoke and flames enveloped the Tryon street section of the block-long brick building when firemen arrived shortly after 1 a. m., to find that many of its residents had already been injured, and some killed, by jumping from the second and third floors.

Fireman W. P. Pittman was injured when a woman jumped from a third-story window and fell upon his back as he was carrying two other women down a ladder.

The dead: Mrs. Hazelle E. Martin, manager of a gift shop, and her 21-year-old son, Edward, a business college student; H. Russell Eley, oil company clerk, and his wife, Mrs. Etta M. Eley, 32, a department store employe; Miss Lucy Walton, 43, a private nurse; Miss Rowena Dickinson, 26, of Wilson, and Tommy Charity, 14, son of Mrs. Winifred Charity, a hair dresser.

How the fire started was not ascertained.

ANTI-POLITICS BILL NEAR TO FINAL BALLOT

(Continued from Page One)

the 1938 primary campaign and sought his defeat, George added:

"But that doesn't matter. The people of my state answered that. But they answered it because there was a free election down there."

Senator Brown (D-Mich) criticized George's viewpoint, saying that because the latter had had an "unfortunate experience" he assumed that political power would inevitably be abused. American elections had been free for 150 years, he asserted.

Senator Hatch (D-NM), author of the bill, obtained senate approval of an amendment intended to meet criticism that the legislation was unconstitutional because it delegated too extensive powers to the civil service commission. As originally drawn, the measure empowered the commission to define the terms "pernicious political activity," as a part of its general duty of administering the act.

Deeds Are Held Up On Scavenger Sale Of Ann Arbor Land

Lansing, March 15 (AP)—The state land office board decided today it would not issue deeds to the city and school district of Ann Arbor for 359 parcels of land bought in the "scavenger sale" until the community proved that the properties were purchased for public use.

By letter, the city demanded that the board issue deeds for the parcels, contending that each had been bought for a public purpose. The city's letter said specification of the purposes would be forwarded to the land office board after it had determined which of its bids had been matched by previous owners.

A group of Ann Arbor citizens had petitioned the board to vacate the sales to the city and school district when the governmental agencies outbid private owners for the properties. The petitioners asserted the purchases were not for a public purpose.

Clarence W. Lock, land office board secretary, said that if the city did not prove to the board's satisfaction that the purchases were made for public purposes the bids would be cancelled and the parcels re-offered for sale, although probabl not this year.

NAZI SCHEME REJECTED BY KING CAROL II

(Continued from Page One)

cabinet in order to "safeguard German interests."

The German plan received serious consideration by the king and the cabinet, but the fourth clause was the stumbling block.

Nazis Desperate

Rumania's value as an oil reservoir and a grain bin for the war-blockaded reich was said here to be so great that the Nazis are playing all their diplomatic cards in an effort to secure a monopoly and freeze out the allies.

By "disciplinary embargoes" the allies recently stopped exports to Rumania for several weeks to get an agreement that Germany would not be given extra trade favors.

Rumanian currency on Bucharest's famous Black Bourse, long a weathervane of political hopes and fears, has strengthened surprisingly since the conclusion of the Russian-Finnish war.

Gloomy predictions during the winter that the Red army would march into Rumania after defeating the Finns now have been discounted by speculators.

BY DREW MIDDLETON

London, March 15, (AP)—British legislators today mapped a bid for a bold diplomatic policy in the Balkans and the Near East, backed by British and French military might, as a measure to thwart possible extension of war.

Informed sources disclosed that a number of members of parliament planned to demand such a vigorous policy when Prime Minister Chamberlain makes his next statement on the progress of the war before the lower house on Tuesday.

Army Over 2,000,000

These members, it was said, will contend that the need for such a policy has become more urgent with the end of the Russian-Finnish conflict and the fear in some quarters of a possible Russian or Russian-German drive into Rumania.

The ministry of labor tonight ordered the registration of some 600,000 men in April for military serbice, boosting the British army past the 2,000,000-mark.

Men who reached the age of 25 years during 1939 were called upon to register April 6. Those who turned 26 during last year will register April 27. Youths who have turned 20 since the last call on March 29 also will be required to register.

Great Britain had an army of 600,000 in January, 1939, and now is working to have 2,500,000 troops before the end of 1940.

German Liner Sunk

The war meanwhile moved in low gear with the main announced development the destruction of the German passenger liner La Coruna, 7,414 tons, when she was intercepted Wednesday "in northern waters."

The crew opened the vessels sea cocks and set her on fire and the British warship that had caught her finished the job with gunfire after picking up 60 crew members. The La Coruna left Rio de Janeiro Feb. 3 in an effort to slip through the British blockade with coffee, lard and other supplies. British said she apparently was to have tried to reach home through Norwegian waters.

Members of parliament were represented as wanting a forceful answer to what one described as a "coming totalitarian offensive" in the east.

Britain's stakes there are high since any German or Russian thrust in the east would approach Britain's Near Eastern sphere of influence along a strategic empire lifeline.

Authoritative sources noted continental reports of a possible Russian - Rumanian non-aggression pact and took them as an ill omen for the allies.

The Library of Congress in Washington is the largest in the world. It contains 5,828,126 printed books and pamphlets; 1,421,-285 maps and views.

HOLD EVERYTHING .... By Clyde Lewis

"Thank heavens it's a girl! I wouldn't want a son of mine to go through what I've been through tonight!"

STATE IS SHORT BY $34,411,521

Schools Probably Will Not Get Extra Two Million

Lansing, March 15 (AP) — The state's accounting division reported to Auditor General Vernon J. Brown today that Michigan's governmental deficit probably will amount to $32,411,521 at the end of the current fiscal year, June 30.

Of that amount, the division listed $1,845,494 as due to current operations. Deficiencies in funds for relief, aid to dependent children and aid to the blind accounted for $1,700,000 of the current loss, the division said.

The report said an increase in revenues, particularly in liquor sales and the sales tax, accounted for a $500,000 surplus beyond the budget department's predictions of income. It predicted that revenues for the year would run $2,000,000 ahead of what had been anticipated.

The report said "it will be noted that the school aid supplement provision has been increased from $1,539,996 to $2,000,000 in recognition of the legislative requirement that the first $2,000,000 of general purpose revenues in excess of the $84,000,000 be earmarked for additional school aid."

DIET ACCEPTS RUSSO-FINNISH PEACE TREATY

(Continued from Page One)

spent, a hard task lies ahead.

He estimated that homes must be found for 450,000 persons who once resided in areas now ceded to Russia, and reminded his hearers of the "tens of thousands" of men who were wounded in the war and for whom the government must now care.

Few Possessions Saved

Every available vehicle was pressed into service to aid today's civilian exodus, but many trudged weary miles on foot, struggling with bundles containing a few salvaged possessions as they endeavored to keep ahead of the steadily-moving troop columns.

About 600,000 persons in all will be resettled. About 150,000 of these, removed from crowded areas at the outbreak of the war, probably will be able to return to their former homes, but government officials said at least 70,000 new homes would have to be constructed.

Prof. Iivari Leiwiska, of Helsinki university's geography department, declared the best Larch forests in Europe are situated on the isthmus which is now Russian, together with rich agricultural regions near Viipuri and along the shores of Lake Ladoga.

However, the heaviest loss will be industrial, Leiwiska explained. Large numbers of sawmills, woodpulp and paper mills are located in the ceded regions around Suojarvi, Viipuri, Sortavala and Kakisalmi.

But this loss, he added, need not be "mortal."

Bioff Loses Round In Chicago Courts On Pandering Case

Chicago, March 15 (AP)—William (Willie) Bioff who rose from a job in a Chicago saloon to leadership of 35,000 Hollywood movie unionists, lost his criminal court fight today for release from an 18-year-old six month sentence for pandering.

Chief Justice John Prystalski refused to grant Bioff's petition for a habeas corpus writ and ordered him remanded to the house of correction, but delayed entering the order until March 25, thus giving the stocky 39-year-old labor leader's counsel time to appeal to the state supreme court. Meanwhile the court continued Bioff's bond of $5,000.

State Senator Abraham Marovitz, attorney for the one time "tough kid" of Chicago's west side, declined, however, to outline the next step for his client, who, he said, had rehabilitated himself despite the handicap of having lived his early life amid crime, thieves, and even murderers. Marocigz, also contended the state had been guilty of neglect and undue delay in proceeding against his client.

Court Says Office, Not Man, Gets Pay In Ecorse Appeal

Lansing, March 15 (AP)—A political office holder, the supreme court decided today, is paid for having been elected rather than for the work he does.

Although William W. Voisine served a full term as president of the village of Ecorse after his election in 1936, the court decided he would have to surrender his pay for the term to W. Newton Hawkins, one the grounds that Hawkins legally won the office.

Voisine served as president through a recount and subsequent litigation after the official canvass of votes gave him a one-vote majority over Hawkins. The courts, however, held it was a tie vote, and lots were cast to determine who should have the job. Hawkins won. By that time, however, Voisine already had served out his term.

"Official salary is not made dependent on the amount of work done, but belongs to the office itself without regard to the personal service of the officer," the supreme court declared. It affirmed the Wayne circuit.

Macy's, Big New York Store, Described As Cover House In Musica Bootlegging

New York, March 15 (AP)—The firm of R. H. Macy and company, New York's biggest department store, was described in federal court today by George Dietrich-Musica as a "cover house" through which the late arch-swindler, F. Donald Coster-Musica, sold alcohol to bootleggers in the form of eau de quinine.

Dietrich-Musica testified as a government witness in the mail fraud trial of five men accused of guilty knowledge of the astonishing bookkeeping gymnastics through which Coster-Musica embellished the $87,000,000 McKesson and Robbins Drug corporation with about $20,000,000 in fictitious assets.

His picture of the vast Macy store as a sort of middleman between Coster-Musica and various bootleggers of the pre-repeal era did not involve McKesson and Robbins but went to Girard and company, a concern acquired by Coster-Musica when he was on the way up to eventual control of the far-flung McKesson organization and shucking, in the meantime, his real identity as ex-convict Philip Musica.

"Did Macy's actually buy the eau de quinine?" asked George Z. Medalie, of defense counsel.

"Yes, they did," said Dietrich-Musica. "Macy would pay Girard and company, and the bootleggers would pay Macy."

"You mean," counsel pursued, "that Coster used to put Macy on the books when he really wasn't selling to Macy?"

"Macy only gave the order; they never got the goods, nor never saw the goods," the witness responded.

"There would be 300 barrels (in an order)—you have got an item of 300 barrels of quinine (which) would be billed to Macy's, but somebody else would take the merchandise."

In connection with Dietrich-Musica's testimony, Delos Walker, Macy's general manager, issued this statement:

"Such testimony sounds too ridiculous to receive serious acceptance. However, we shall be glad to lend every facility to the federal district attorney for the exploration of Musica's testimony."

The five on trial include two former McKesson directors—Horace B. Merwin, a Bridgeport (Conn.) banker, and Rowley W. Phillips, a Waterbury (Conn.) investment broker. The other defendants are John H. McGloon, former McKeeson comptroller, and John O. and Leonard Jenkins, Coster-Musica's brothers-in-law.

Program Outlined For Rehabilitation Of Cutover Areas

Washington, March 15 (AP)—A legislative program for rehabilitation of the cutover areas in Michigan, Minnesota and Wisconsin probably will be ready next week, congressmen from those states were informed today.

M. W. Torkelson of Madison, Wis., chairman of the northern lake states regional planning committee, made the statement at a meeting of congressmen from the three states preliminary to further conferences with federal officials.

Torkelson said the legislative program, to be submitted to the national resources planning committee, would amount to a restatement of the objectives outlined by the northern lakes committee and contain definite recommendations based on a two-year study.

Those recommendations, he said, dealt with the work that can be done by the farm security administration, the soil conservation service, the forest service, the biological survey and the national park service.

They look toward purchase of sub-marginal holdings in the northern parts of the three states, the extension of aid to farmers who could get along with financing, and the provision of a reforestration program ultimately expected to yield income through timber cutting on a sustained-yield basis.

Representative Bradley (R-Mich), who presided at the meeting, said he would invite Secretary of Agriculture Wallace, Preston, Delano, chairman of the advisory committee of the national resources planning board, and F. C. Harrington, works projects administration commissioner, to the next meeting of the tri-state congressmen.

Bradley reported he received a letter from Harrington expressing interest in his proposal to utilize WPA workers where camps of the Civilian Conservation Corps are abandoned if relief workers and sponsors are available.

Three Games On Garden Tourney Card For Tonight

Garden, Mich., March 15—Three games are on tap for the Garden basketball tournament tonight with the Empsons of Gladstone meeting the Petersons of Escanaba at 7:30; Garden meeting Camp Cooks at 8:30; and Rock playing Grand Marais at 9:30.

In last night's games Rock walloped the Manistique Sandwich Shop 73 to 28; Lauerman's of Escanaba bowing to Garden 23 to 35 and Manistique's Barkers suffering a 51 to 61 loss to Munising.

POCKETS AND HANDBAGS

Pockets galore are important this spring. One of the newest handbags seen in the early collections is composed of four separate pockets, one set upon the other, ranging from large envelope to coin size. These are shown in red or navy calf and in black patent.

More than 9,000,000 cases of pineapple juice are consumed in the United States annually.

$12.95 to $24.00

For connoissers of fine tweeds we suggest this one. Smart new saddle shoulder and Schiaparelli closing. Also a gorgeous group of fitted and boxy dress coats. See them. Exclusively at "THE LEADER."

We have remodeled our women's and children's wear departments—and you can now shop in convenient and more spacious surroundings. We cordially invite you to come in and look around. See how easy it is to shop and save at "THE LEADER."

You can rely on "THE LEADER" for your hat for "Easter." Truly smart styling plus originality make them tops at

$1.98

Lovely new creations in "Easter" dresses. Junior and regular sizes. Outstanding at

$4.98 and $7.95

THE LEADER STORE

"Where Your Money Does More"

On the Corner at 13th St.

IRVING C. BROWN DIES SUDDENLY

Cerebral Hemorrhage Is Fatal to County Road Commission Employe

Irving C. Brown, 40, a life-long resident of Escanaba and an employe of the Delta county highway commission for the past 20 years, died suddenly at one 'oclock this morning. Death was due to a cerebral hemorrhage and was preceded by only a few hours illness. When Mr. Brown returned to his home, 406 S. 12th street, at five o'clock on Friday evening he complained of a headache. It developed into the hemorrhage that caused his death.

Mr. Brown was born on July 17, 1900 in Escanaba and attended local public schools. He was a member of St. Patrick's parish.

Survivors include his wife, the former Mary Schram, his mother, Mary Brown, four sisters and one brother. They are Miss Margaret Brown, Mrs. T. J. Dufour, Miss Etta Brown, all of Escanaba, Mrs. Gordon Forsyth of Detroit and William Brown of Flint.

The body was taken to the Allo Funeral Home to be prepared for burial and it is expected that funeral arrangements will be completed today.

Hotels Won't Let 3 Scots Use Bed

New Orleans, March 15. (AP)—Twenty footsore Scots trudged into a police station early today, seeking shelter and explaining a hotel manager had refused to let them sleep three in a bed.

The sergeant found them an empty dock shed for the rest of the night and today they resumed their search for a boniface who'll let a man practice thrift. They're in town waiting to sail a British ship home.

WARM NIGHTIES

New in negligee departments are warm nightdresses of sheer wool mousseline, with lovely matching bed jackets. Very feminine and old-fashioned are those with high necks, long sleeves and demure turnover collars and cuffs daintily edged with hand-sewn fine lace and trimmed with tiny pearl buttons.

Pep Session Held By H. S. Students

With the Upper Peninsula championship basketball games and the Upper Peninsula championship debate in mind, the cheerleaders of the Escanaba high school sponsored an assembly Friday morning in the school auditorium.

Pauline Stegath, as announcer, interviewed Captain Bob Barron and presented him with a stick of gum from the student body as a token of their good wishes; Bob believes he plays a better game if he chews off his nervousness.

Coach Jim Rouman gave his ideas about the game and stated that he hoped the basketball team would follow in the footsteps of George Ruwitch's football team.

As a tribute to the debate team Bertrand Henne gave a resume of the team's work throughout the year.

After the student body was led in a few yells by the cheerleaders. Ray Shaw gave a short pep talk concerning basketball. Several numbers were played by the band at the beginning of the program and Mr. Bowers led the group in the Fight Song as the close.

For Rent Ads will rent for you.

The SALE You Are Waiting For

$1 Value 25c

the Famous BLUE ROSE TOILETRIES

$1 Value 25c

Famous BLUE ROSE toiletries, which formerly sold for $1 each—again in our Toilet Goods Department at the amazingly low price of 25c.

HURRY! HURRY! HURRY!—ONLY 960 PIECES

CHECK the items you need.

- ......Blue Rose Special Cleansing Cream
- ......Blue Rose Cold Cream
- ......Blue Rose Enriching Cream
- ......Blue Rose Hand Cream
- ......Blue Rose Almond Lotion (pint)
- ......Blue Rose Cucumber (pint size)
- ......Blue Rose Velvet Lotion (pint size)
- ......Blue Rose Astringent (pint size)
- ......Blue Rose Cocoanut Oil Shampoo (pint size)
- ......Blue Rose Cologne
- ......Blue Rose Pine Bath Oil
- ......Blue Rose Soap (3 bars in pkg.) pkg. 25c
- ......Blue Rose Dusting Powder
- ......Blue Rose Talcum
- ......Blue Rose Rouge . . (Senorita . . Bordeaux . . Cabaret . . Grenadine)
- ......Blue Rose Lipstick (Senorita . . Scarlet . . Bordeaux . . Cabaret . . Grenadine)
- ......Blue Rose Powder (Natural . . Peach Rachel . . Mirage . . Brunette)

PLACE YOUR ORDERS AT ONCE—these quantities are limited. Mail orders will be filled in the order they arrive.

$1 Value 25c

Visit Our Large Toiletry Dept.

Lauerman's ESCANABA, MICH.

$1 Value 25c

LAUERMAN'S SATURDAY SPECIAL

79c STAMPED PILLOW CASES 59c Pr.

Call Ad-Taker --- Phone 693

The Escanaba Daily Press

A Morning Newspaper Published Daily Except Monday by The Escanaba Daily Press Company, Inc.
JOHN P. NORTON President and General Manager
Office 600-602 Ludington St.

Entered as Second Class matter April 4, 1909 at the postoffice at Escanaba, Michigan, under the Act of March 3, 1879.

Member of Associated Press Leased Wire News Service.

The Associated Press is exclusively entitled to the use for publication of all news dispatches credited to it or not otherwise credited in this paper, and also the local news published therein.

The Daily Press is the only daily paper printed in an exclusive field of [illegible] population, covering Delta, Schoolcraft and Alger counties thoroughly with branch offices and carrier systems in Manistique, Gladstone, Munising and Newberry.

Advertising rate cards on application.

Member [illegible]
National Advertising Representative
SCHEERER, INC.
415 Lexington Ave., New York [illegible] E. Wacker Dr. Chicago

SUBSCRIPTION RATES
Daily by carrier, per week [illegible]
Daily by carrier, per year [illegible]
Daily by mail, per year [illegible]

FBI Defended

[illegible]

New Abundance Plan

[illegible]

Finns Still Need Aid

[illegible]

Voters Are Watch-Dogs

[illegible]

State Accounting

[illegible]

The state's system of record keeping has always been a puzzle. It never has been possible to get a understandable picture of the state's finances. One administration will give a report on the fiscal situation just before it goes out of office, and the succeeding administration immediately comes out with new figures, usually showing the deficit to be greater than was originally stated. Financial reports of various state departments often are disputed by the auditor general, and finally the taxpayer is unwilling to place any credence in all information issued by his government.

Perhaps Auditor General Brown has started a move that will remedy the situation.

Other Editors' Comments

THEY FACE A BUDGET
(Milwaukee Journal)

Greendale, near Milwaukee, is one of the United States government's "model" villages. It is self-governing and has its own village board.

[illegible] day that board met to consider [illegible] budget, including proposed [illegible] for recreation and adult education.

The board promptly decided that recreation would be paid for by those who benefit; [illegible] would be charged [illegible] to make the program self-sustaining.

[illegible] were fixed for classes in adult education in literature, needlecraft, [illegible] handicraft and other such [illegible]

[illegible] Greendale people have been receiving substantial subsidies from the [illegible] government. Their homes were built at public cost and the rentals collected [illegible] [illegible] Greendale folks pay [illegible] cost of county government, with Greendalers receiving [illegible] benefit without paying for [illegible]

[illegible]

AUTHOR McKAY
(Iron Mountain News)

[illegible]

LABOR AT THE BAR
(St. Louis Union Labor Advocate)

[illegible]

World Affairs Reviewed

BY MILTON BRONNER
NEA Service Staff Correspondent

London — Here in wartime Britain — where great pride is taken in the successful flights over Germany by the Royal Air Force — there are those in parliamentary and literary circles who are complaining because the planes do not drop bombs instead of leaflets.

This has had no effect upon the Chamberlain government. The powers that be are well satisfied. If there is to be any bombing of cities, they are not going to start it.

They are pleased when Hitler roars at one of his hand-picked audiences that he does not mind the British dropping their "idiotic pamphlets" around.

—GESTAPO FORBIDS READING LEAFLETS—

Britain knows he does mind, or else he would not yelp about it. She also knows he minds, because his Gestapo hangs over the head of every German the threat of death or imprisonment for reading British leaflets, passing them along to a neighbor or discussing them.

By making these flights, the young R. A. F. sky warriors become familiar with air routes that lead to German cities. They obtain locations of the most dangerous German anti-aircraft guns and searchlights.

—WALL OF PROPAGANDA SURROUNDS GERMANY—

Germany is surrounded by a Chinese wall. The German people read in their papers only what the government would have them read. They hear on the radio only what the Nazis want them to hear.

In the view of the British government, the saucy young flyers of the R. A. F. have made three breaches in the Nazi wall with their flights over Germany:

1. When a German finds in his front yard a British leaflet, even though he dare not read it, he knows that Nazi leaders have lied to him in minimizing the ability of the British air force. If he lives in Berlin, he knows enemy aircraft have flown 600 miles over German territory to act as postmen for those leaflets.

2. When there is no report of these British aircraft being brought down, he begins to doubt Goering's boast that Germany's defense against enemy bombers is impregnable.

3. The German knows that if the Nazis begin bombing British or French cities, the enemy can make terrible reprisals. He can easily figure that the same aircraft which dropped harmless leaflets can drop death-dealing bombs.

Particularly upsetting is the fact that in their last night flight over Berlin the cheeky British airmen dropping their calling cards in the shape of flares, so that all the Nazis in Unter den Linden and Wilhelmstrasse, where Hitler lives, would be sure to know they had visitors.

All this being so, neither the spoken eloquence of some potent members of the House of Commons nor the powerful writings of a celebrated novelist will move the British cabinet to change its policy.

The word remains: No bombing of German cities as long as the Nazis don't start anything of that kind.

Harbingers of Spring

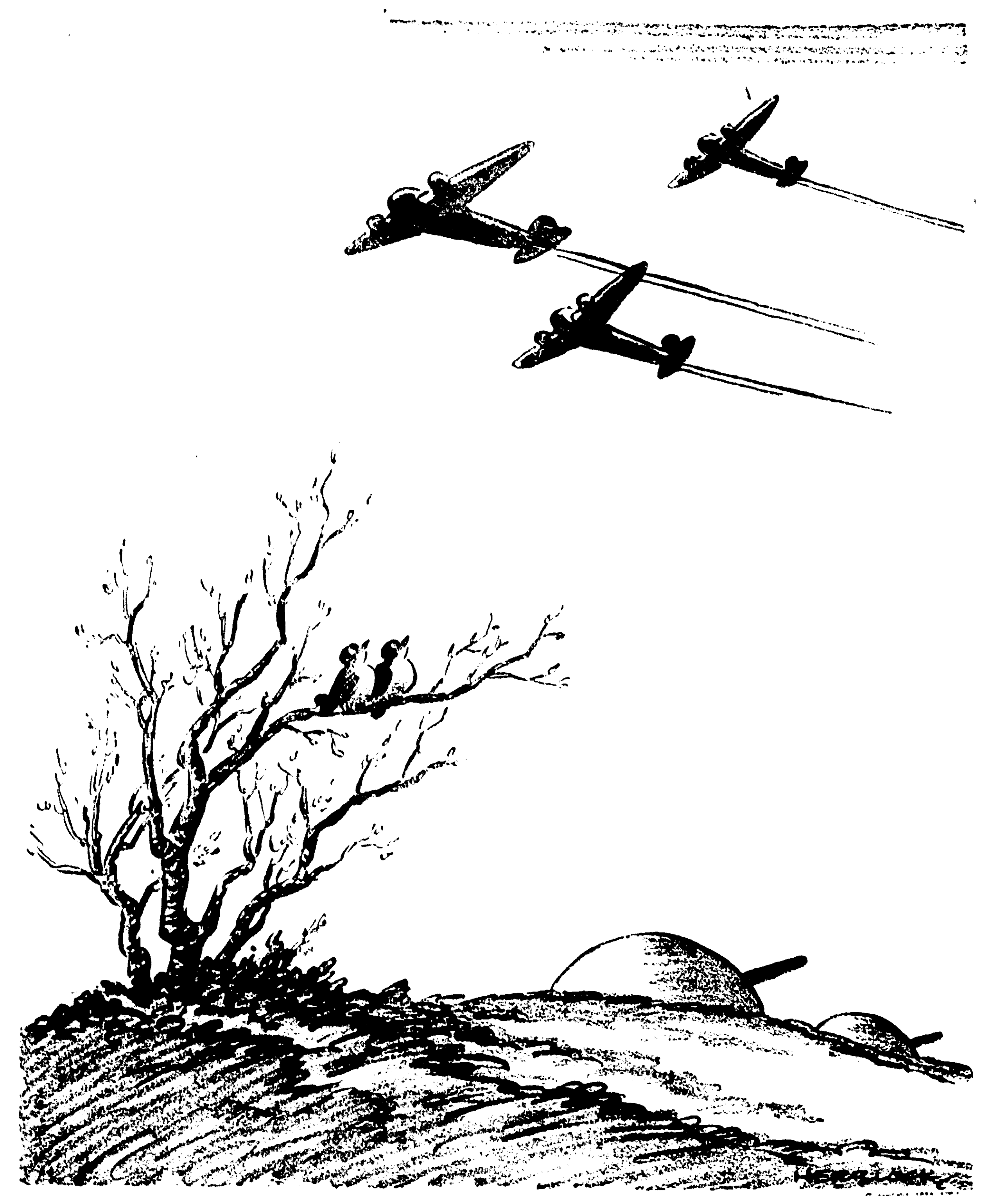

Answers To Questions

BY FREDERIC J. HASKIN

A reader can get the answer to any question of fact by writing The Escanaba Daily Press Information Bureau, Frederic J. Haskin, Director, Washington, D. C. Please enclose three (3) cents for reply.

Q. What material was used in the construction of Admiral Byrd's ship "The Bear"? L. K.

A. "The Bear" was especially built for the whaling and sealing trade. She is constructed of solid oak, and is strongly braced to cushion the shock of ice. To prevent her planking from being stoved in by sharp, heavy ice, she is completely armor-plated with a thick skin of Australian ironbark.

Q. Who was the first Pope to address an encyclical to the United States? M. L. H.

A. The first Pope to address an encyclical directly to the Catholic hierarchy of the United States was Pope Pius XII.

Q. How many waitresses are there employed in New York City? K. A.

A. It is estimated that there are approximately 15,000 waitresses in that city.

Q. What is the origin of the title of T. E. Lawrence's book "Seven Pillars of Wisdom"? A. N. S.

A. The seven pillars of wisdom are first mentioned in the Bible, in the Book of Proverbs (IX:1): "Wisdom hath builded a house, she hath hewn out her seven pillars." The title was originally applied by the author to a book about seven cities. He decided not to publish this early book because he considered it immature but [illegible] the title as a memento.

Q. Who had the leading parts in the [illegible] motion picture "Seventh Heaven"? W. B. S.

A. Charles Farrell and Janet Gaynor played the leading roles in this production.

Q. What were the Labors of Hercules? C. K.

A. The twelve tasks of great difficulty imposed on Hercules by the Argive king were as follows: To [illegible] Nemean lion, kill the [illegible], catch and retain the [illegible] stag, destroy the Erymanthian [illegible], clean the stables of King Augeas, destroy the [illegible] birds of the Lake Stymphalus, take captive the Cretan bull, [illegible] horses of the Thracian Diomedes, get possession of the girdle of Hippolyta, Queen of the Amazons, take captive [illegible] the monster Geryon, get possession of the apples of the Hesperides and bring up [illegible] Cerberus.

Q. Wh[illegible] and which is being colonized by a group of people [illegible] California? [illegible]

A. [illegible] of the [illegible] British colonial government [illegible] colonization of the island [illegible] which is held by one of the colonizers, Mrs. James Lake.

Q. Who was Saint Fabiola? J. J.

A. Saint Fabiola was a Roman matron of rank who belonged to the patrician family of Fabia. She was twice married. After the death of her second husband, she renounced the world, and devoted her immense fortune to the needs of the poor and the sick. She was one of the company of noble Roman women who, under the direction of St Jerome, gave up all earthly pleasures and devoted themselves to the practice of Christian asceticism and to charitable work. She died December 27, 399 or 400.

Q. What is the origin of "plain as the nose on your face"? W. B.

A. Shakespeare, satirically, refers to a jest "invisible, as a nose on a man's face." Burton, in his "Anatomy of Melancholy," uses the expression, "as clear and as manifest as the nose in a man's face," and Cervantes, in "Don Quixote," has it, "plain as the nose on a man's face."

Q. Was Eugene V. Debs an infidel? W. P.

A. Eugene V. Debs spoke of himself as a "disbeliever." His mother was a Roman Catholic, his father a Protestant. Both gave up their creeds just before their son Eugene was born. He was never baptized.

20 Years Ago

Gov. Frank O. Lowden of Illinois, candidate for the Republican nomination for president, will come to Escanaba today for a 15 minute visit. He will arrive in Escanaba at 10:05 a. m. over the North Western road from Marquette. He will deliver a 15 minute address at the station.

W. R. Smith was elected as president of the state savings bank to succeed the late W. W. Oliver at a meeting of the directors of that bank yesterday.

Mr. Smith has served as vice president of the bank for the past several years. O. N. Hughitt, member of the board of directors, was yesterday elected as vice president of the bank, succeeding Mr. Smith. The newly elected president is recognized as one of Escanaba's most prominent business men.

A dozen members of the Citizens party of Gladstone, in a last minute caucus sprang a surprise on followers of Upper Bay city politics by nominating Abraham Rogers, proprietor of a small grocery store at Delta and Tenth streets, as their candidate for mayor, instead of Matt J. Miller, who has been twice elected on that ticket.

Mayor Miller, however, holds the nomination of the Republican party of Gladstone and will make the race. A warm contest is expected.

Other nominees of the two parties for city offices are:

Citizens: Treasurer, James Fox; justice of the peace, A. W. Wolf.

Republican: Treasurer, E. M. Johnson.

Yesterday's early morning windstorm ripped the front from McPherson's hardware store at Rapid River and dropped it into the street without breaking a pane of glass. An awning broke the fall sufficiently to save the windows. The damage, consequently, is comparatively slight.

Mrs. Gertrude Roberts has returned to her home at Green Bay after visiting with friends and relatives here and at Nahma. She was accompanied to Green Bay by Miss Ruth Gustafson.

Highlighs From Latest Books

You will wait a long time for an indictment of war more powerful, more convincing, more blood-tingling than that Hervey Allen has written in the little book, "It Was Like This" (Farrar and Rinehart: $1.50). The book consists of two stories of the World War, one of four American companies cut off by the Germans in the Marne in 1918, the other of an American attack on Fismette in August, 1918. These are stories also of an American lieutenant and a pink-cheeked young corporal. What war did to the corporal is shown in this excerpt:

* * *

The corporal raised his rifle and brought the running figure flat with one shot. The boy fell sprawling and didn't even crumple. It was easy. The German lad hadn't got beyond battle sight. The lip of Corporal Virgin curled up in a drawn, automatic smile.

The crash of shells falling about the bridge and along the river bank was now so constant that the whole scene lay bare in a kind of alternating glare. You couldn't hear anything but the cannon and screaming shells. The rifle had made only a faint crack. Virgin was surprised that he had even felt its kick, and he was also surprised at the result. For a second he stood dazed. The other German lad came half crawling toward him. He grabbed William Henry about his puttees and made a kind of pathetic O movement with his mouth. No sound could be heard . . . .

Virgin had never seen a boy who looked like that . . . He didn't reason, but he felt it all as one thing. The strangeness, the terror, and the internal night going to pieces about him like an exploding furnace. That and the months of stabbing at bags with a bayonet all ended in a lunge at the thing before him. There was a shriek beyond repair. He got his rifle loose and ran . . .

(But the corporal who came back with medals at the war's end wasn't Corporal Virgin. It was somebody else with the same name.)

Quotations

With only a few minor exceptions, the policies which have been followed (by the administration) have been such as to discourage the development and fruition of new business enterprises based upon the invention and introduction of new products or services.
—Dr. Karl T. Compton, president, Massachusetts Institute of Technology.

The rights of the people are like a fleeting cloud.
—Gov. Arthur H. James of Pennsylvania.

Today we men look back at the years of Susan B. Anthony's life to blush with shame.
—Representative George H. Bender (Rep., O.).

The country is still waiting for the answer to our unemployment problem.
—Dist. Atty. Thomas E. Dewey of New York.

Money need not be a burden unless you elect it to be so.
—Edsel Ford, president, Ford Motor Company.

The Washington Merry-Go-Round

BY PEARSON AND ALLEN

Washington—Now that artillery fire has departed from the battlefields of Finland, the Allies are getting an almost panic-stricken picture of what that defeat means to them.

The surrender of Finland means not so much a triumph for Soviet Russia as for Germany. It means that the remainder of Finland now will be welded together for self-protection in an economic alliance with Sweden and Norway. And most important of all it means that all Scandinavia will come under the direct domination, if not the control, of Germany.

In fact, Nazi Germany is working overtime right now, and has been for the past two weeks, to create a sort of United States of North Europe—Norway, Sweden, Finland and Denmark, all cooperating in the closest manner economically, and perhaps politically, with the Reich. That is why Dr. Schacht, Germany's economic genius, arrived in Stockholm exactly one day after Finnish peace was signed.

—CHAPTER BY CHAPTER—

To get the complete picture of British muddling, one must go back to the start of the Finnish war last November. Here is the history, chapter by chapter:

Chapter 1.—Finland was dickering with Russia for a settlement without war. While Finnish envoys were in Moscow, the British press urged an unyielding front against Russia, British diplomats patted Finland on the back, gave her every encouragement to resist Stalin's demand for territory and naval bases.

Chapter 2.—The war started. Finland appealed to Britain for planes. Lord Halifax explained that Great Britain could not afford to risk offending a friendly country—Russia.

Chapter 3.—As Finland stood her ground, and as the war dragged past Christmas, the British and French began sending planes surreptitiously into Finland. But there was no open support.

Chapter 4.—On February 7 Premier Daladier and Prime Minister Chamberlain met in Paris. By that time confidential military reports from Finland indicated clearly that the Finns could not last much longer. More than equipment, they needed replacements. Their men were worn out.

—ALLIED HELP DELAYED—

Daladier proposed that Britain and France undertake an expeditionary force through Sweden to Finland immediately. He said that French troops were ready, but no expeditionary force could move without the British fleet.

Neville Chamberlain said he would take the matter under advisement.

Chapter 5.—On February 8 the Swedes, long worried over the encroachment of Russia, informed the French and British that they would cooperate with an Allied expeditionary force. The Swedes went even further, said that since it would take some days for the British and French to reach Finland, they, the Swedes, would send troops immediately if assured that later the British and French would back them up.

This Chamberlain also took under advisement.

Chapter 6.—By mid-February, the Finns were giving ground steadily before renewed Russian onslaughts. But Chamberlain still was advising with his Cabinet.

By mid-February also, the Germans had heard of the Allied plan for an expeditionary force through the Scandinavian countries, and had warned Sweden against it. This put the Swedes in a tough spot.

However, Sweden still stood by her position. She informed the Allies that if they would send a full-fledged expeditionary force, Sweden would permit its passage across her territory and cooperate fully. But if the Allies only sent driblets of volunteers, then Sweden could not cooperate. For this would only mean risking German displeasure without Allied protection.

—STILL UNDER ADVISEMENT—

Meanwhile the French prepared to send troops. The British also placed their north Scottish embarkation ports under a shroud of secrecy, as if they also were preparing to send troops. But nothing happened. Chamberlain had the matter under advisement.

Chapter 7.—Almost one month later, March 10, Finland, exhausted, sent peace envoys to Moscow.

Next day Prime Minister Chamberlain appeared in the House of Commons to announce that France and Great Britain would "proceed immediately and jointly to help Finland" with "all the available resources at their disposal"—if Finland asked for help.

Simultaneously, word was passed out from Allied sources that Finland was talking with Moscow merely to make the British realize the gravity of the situation, and bring help from them. In going to Moscow, London whispered, the Finns were bluffing.

Chapter 8.—Next day the Finns signed a peace treaty. They were not bluffing. They were all in.

(Note—Most interested observer of the above history is reported to be King Carol of Rumania, next victim of the Russo-German squeeze.)

Lines for Living

By Barton Rees Pogue

NOT ALWAYS BEST

You may be sorry, my friend,
Having your way.
You may be wishing an end
Of the consequent day;
The good of this hour, may, tomorrow,
Seethe with trouble and sorrow,
It may be regret that you borrow
And can never repay.

You can't look ahead and foresee
How things will array,
It's only the past you may be
Sure of today.
So maybe it's better you worry
A little right now, and not hurry
Into something of turmoil and flurry,
By having your way!

The Escanaba Daily Press

A Morning Newspaper Published Daily Except Monday by The Escanaba Daily Press Company, Inc.
JOHN P. NORTON, President and General Manager
Office 600-602 Ludington St.

Entered as Second Class matter April 4, 1909, at the postoffice at Escanaba, Michigan, under the Act of March 2, 1879.

Member of Associated Press Leased Wire News Service

The Associated Press is exclusively entitled to the use for publication of all news dispatches credited to it or not otherwise credited in this paper, and also the local news published therein.

The Daily Press is the only daily paper printed in an exclusive field of 50,000 population, covering Delta, Schoolcraft and Alger counties thoroughly, with branch offices and carrier systems in Manistique, Gladstone, Munising and Newberry.

Advertising rate cards on application.

Member Michigan League of Home Dailies
National Advertising Representative
SCHEERER, INC.
415 Lexington Ave., New York 35 E. Wacker Dr. Chicago

SUBSCRIPTION RATES

Daily by carrier, per week	15c
Daily by carrier, per year (in advance)	$7.00
Daily by mail, per year (in advance)	$5.00

FBI Defended

LOCAL law enforcement agencies in many sections of the country are unfriendly to J. Edgar Hoover's G-men organization, but apparently this is not the case in Michigan.

The Michigan Police Chiefs association recently adopted a resolution, endorsing the work of the federal bureau of investigation under Hoover and protesting any movement to discredit the organization or curtail its activities.

The G-men have invaded a number of the larger cities in recent months and uncovered evidence of crime and corruption that has proved to be quite embarrasing to the local law enforcement officials. Radical organizations and publications attacked Hoover and his G-men for their investigation of subversive activities in this country. The FBI chief also has been criticized of late as a publicity hound.

In Michigan, however, the state police, sheriffs and city police have cooperated with the federal agents on many crime cases. The friendship existing between the various agencies was evident when the law enforcement school was held in Marquette last spring. Director Hoover sent some of his capable men to serve as instructors at the police school, and the federal agents have been invited to return to the similar session to be held at Marquette this spring.

Cooperation between all agencies is necessary for an effective handling of the crime problem. If jealousy and unfriendliness exist, the criminals will have less risks to face in plying their trade.

New Abundance Plan

THE Bureau of Reclamation, an interior department agency, is making plans to settle some 500,000 persons in the Grand Coulee basin.

This might be considered by some an answer to the complaint that the big Columbia river dam, built by the New Deal at taxpayers' expense, would yield pitifully slight return on the investment.

And considering the number of destitute migrants from Oklahoma, Kansas and other dust-bowl states, for whom society must in conscience make some provision, such a program might seem sound and reasonable.

But there are drawbacks.

For one, the government's experience at setting up people in the ways of more abundant life hasn't all been of the sort to be proud. Some of the New Deal's colonizing projects fall far short of the usual definition of success.

Another thing: Farm surpluses already are something of a national headache. To establish a big agricultural project at public expense would seem like adding to an already large problem.

Besides these considerations, there is the matter of how much collectivization and regimentation American democracy can stand, and still by American democracy.

Finns Still Need Aid

THE American people responded generously to the appeal for funds to aid suffering civilians in Finland, and news dispatches from that country indicate that there will be need for much additional assistance.

Brand'ng as a lie the Russian claim that the Finnish people favor Soviet rule is the exodus of thousands of families from the territory ceded to the Reds. New homes will have to be provided for the refugees, and it is to be expected that for many months many of the people will not have any opportunity of earning their own livelihood.

These people, who had intended to contribute to the Finnish Relief Fund just before the peace treaty was signed, should not abandon the plan. The need for aid for the Finns is now greater than ever.

Voters Are Watch-Dogs

RACKETEERING and governmental corruption needn't exist anywhere in the United States. They don't spring up because the citizens want them, but because people don't reject them with enough determination.

The current trend of interest in civic management may be all that is need to end gangster rule and dishonest city and state management. The "town hall meeting" is coming back. In cities where the large population makes direct democratic rule impractical, the citizens' organizations are subdivided. In Minneapolis, for example, there are 157 "town hall" groups, all of them affiliated with a central body.

If the renewed interest in watching the wheels of government go around is only a corollary to the presidential elections, however, the relief from corruption will be strictly temporary.

State Accounting

AUDITOR General Vernon J. Brown has decided to do something about Michigan's accounting system, and has called in a committee of experts to recommend improvements.

The state's system of record keeping has always been a puzzle. It never has been possible to get a understandable picture of the state's finances. One administration will give a report on the fiscal situation just before it goes out of office, and the succeeding administration immediately comes out with new figures, usually showing the deficit to be greater than was originally stated. Financial reports of various state departments often are disputed by the auditor general, and finally the taxpayer is unwilling to place any credence in all information issued by his government.

Perhaps, Auditor General Brown has started a move that will remedy the situation.

Other Editors' Comments

THEY FACE A BUDGET
(Milwaukee Journal)

Greendale, near Milwaukee, is one of the United States government's "model villages." It is self-govering and has its own village board.

Last Tuesday that board met to consider the village budget, including proposed expenditures for recreation and adult education.

The board promtly decided that recreation should be paid for by those who benefit thereby. Fees should be charged — modest fees, to be sure—to make the program selfsustaining.

Fees also were fixed for classes in adult education—in literature, needlecraft, homemaking, handicraft and other such activities.

Now, Greendale's people have been receiving substantial subsidies from the federal government. Their homes were built at public cost and the rentals collected do not amortize that cost under any accepted arithmetic. Nor do the Greendale folks pay county taxes. Other county residents, not subsidized, must meet the costs of county government, with Greendalers receiving the same benefits without paying for them.

This is not to criticize the residents of Greendale. They were offered a nice, generous housing scheme, devised by New Deal heavy thinkers, and are but accepting its advantages.

However, when the Greendale folks consider a local—village budget—sit down around a table soberly to face costs that will fall on THEM— they promptly say: "Let those who benefit pay."

Apparently they see no reason why favored groups among their fellow villagers should have subsidized recreation, or subsidized adult education—at their expenses. Apparently they see no reason why some Greendalers, who must struggle to meet their rentals and support their families, should pay no other Greendalers can play tennis or read the latest novels without expense.

Neither do we, except insofar as recreational or educational programs have wide social purposes and meet general community needs.

Many taxpayers, who haven't New Deal bungalows, have been saying approximately the same thing about our general recreational, housing, and some other public undertakings. They haven't been joined by those who favor housing subsidies or other individual services at the other fellow's expense.

But the point seems to strike home when a favored group sits down before a budget that is going to be met right out of that group's own pocket.

AUTHOR McKAY
(Iron Mountain News)

Frank McKay announces a serial for his high-odored Michigan Times in which he will tell how Governor Fitzgerald was done to death by a powerful Michigan daily newspaper.

The daily newspaper in question is the Detroit News. If it had any part in creating the conditions that caused Fitzgerald's death, which is doubtful, it was incident to performance by it of a tremendously valuable service to the state.

When the gambling fraternity took the swearing in of Mr. Fitzgerald as governor in January last year, as a sign that the lid was off, the News immediately undertook the job of reporting, with zeal and detail, just what it was about, and led a movement, in which most of the press of the state participated, that speedily drove it to cover. If this contributed to the breakdown of Mr. Fitzgerald's health, it was too bad, for the News and the newspapers merely undertook a job that had to be done.

In the pre-primary campaign of 1938 it was common, and generally accepted, report that Fitzgerald's candidacy would have the support of the Wayne county gambling and underworld elements. Mr. Toy had been prosecutor of the county, and these elements knew what to expect of him.

It has never been charged that Mr. Fitzgerald dealt personally with them. But it has been believed that men interested in his candidacy, who assumed to speak for him, gave these elements certain assurances. During the campaign and after the election the story was current that they made a considerable contribution to his campaign fund.

The confidence with which the gamblers opened up immediately after January 1, 1939, left little doubt that they had reason to believe that the administration would close its eyes to their activities. The resultant situation and the manner in which the press fixed attention on it caused Mr. Fitzgerald much unhappiness. He first declared that gambling was no concern of the state; that the state lacked the police force required to deal with it. The state police, he said, would not be employed in the work of suppression.

But those who were determined that the gamblers should be driven to cover were not content with this. They kept hammering away until Mr. Fitzgerald reconsidered his first decision and announced that the state police would be used, if necessary, to make cases against the gamblers. This showed them that the jig was up, and their ambitious plans for making another Chicago of Detroit had, perforce, to be shelved. There since have been tentative efforts to feel out the state officials by limited introduction of gaming, but they have been speedily scotched by Governor Dickinson.

Mr. McKay's line in his forthcoming serial is earily predictable. It will be denial that any bargaining was carried on with the gamblers in Fitzgerald's behalf and that no significance can properly be attached to the fact that the gamblers began to open up immediately after his ascension to office.

McKay's thesis is one that people with memories good for two years will be difficult to accept. The sum total of his literary efforts will likely be excellent advertising for the Detroit News and increasing appreciation for what is owed to it because of its prompt, and effective, efforts to squelch the renascence of gambling in the state kept down by Murphy for two years, undertaken in January, 1939.

LABOR AT THE BAR
(St. Louis Union Labor Advocate)

The best minds in organized labor must tackle and solve the jurisdictional dispute problem ere our movement commits suicide at the bar of public opinion. Industrial St. Louis has felt the sting of many examples.

Under the craft plan of organization, some disputes over work are inescapable, but, with unselfish co-operation from all trades, these destructive family scraps in the labor movement can be cut far below their present frequency. Application of old-style common sense, liberally blended with fair play among union men, can work wonders.

Here and there, two classes of work are found to be so closely related that an honest contest can be expected. On the other hand, we've seen craft claims that were impossible of justification. It is too bad that we are without official means to deal with attempted "jurisdictional larceny."

We are advised that high A.F.L. officials are now at work on this general problem. Our best wishes for their success. It matters not whether the cause be a sound dispute over work or whether it be "jurisdictional larceny," the result is the same, as our movement severely suffers in the court of public opinion.

It will not be long before the beginning of the cherry blossom season in Washington when tourists drop in to call on their congressmen who wander around disquised as tourists.

A scotch business man gave $60 to the Finnish cause because he said that was what he saved in wages on Leap Day. That would appear to be the final test of the justice of the Finns' defense.

World Affairs Reviewed

BY MILTON BRONNER
NEA Service Staff Correspondent

London — Here in wartime Britain — where great pride is taken in the successful flights over Germany by the Royal Air Force—there are those in parliamentary and literary circles who are complaining because the planes do not drop bombs instead of leaflets.

This has had no effect upon the Chamberlain government. The powers that be are well satisfied. If there is to be any bombing of cities, they are not going to start it.

They are pleased when Hitler roars at one of his hand-picked audiences that he does not mind the British dropping their "idiotic pamphlets" around.

—GESTAPO FORBIDS READING LEAFLETS—

Britain knows he does mind, or else he would not yelp about it. She also knows he minds, because his Gestapo hangs over the head of every German the threat of death or imprisonment for reading British leaflets, passing them along to a neighbor or discussing them.

By making these flights, the young R. A. F. sky warriors become familiar with air routes that lead to German cities. They obtain locations of the most dangerous German anti-aircraft guns and searchlights.

—WALL OF PROPAGANDA SURROUNDS GERMANY—

Germany is surrounded by a Chinese wall. The German people read in their papers only what the government would have them read. They hear on the radio only what the Nazis want them to hear.

In the view of the British government, the saucy young flyers of the R. A. F. have made three breaches in the Nazi wall with their flights over Germany:

1. When a German finds in his front yard a British leaflet, even though he dare not read it, he knows that Nazi leaders have lied to him in minimizing the ability of the British air force. If he lives in Berlin, he knows enemy aircraft have flown 600 miles over German territory to act as postmen for those leaflets.

2. When there is no report of these British aircraft being brought down, he begins to doubt Goering's boast that Germany's defense against enemy bombers is impregnable.

3. The German knows that if the Nazis begin bombing British or French cities, the enemy can make terrible reprisals. He can easily figure that the same aircraft which dropped harmless leaflets can drop death-dealing bombs.

Particularly upsetting is the fact that in their last night flight over Berlin the cheeky British airmen dropping their calling cards in the shape of flares, so that all the Nazis in Unter den Linden and Wilhelmstrasse, where Hitler lives, would be sure to know they had visitors.

All this being so, neither the spoken eloquence of some potent members of the House of Commons nor the powerful writings of a celebrated novelist will move the British cabinet to change its policy.

The word remains: No bombing of German cities as long as the Nazis don't start anything of that kind.

Harbingers of Spring

Answers To Questions

BY FREDERIC J. HASKIN

A reader can get the answer to any question of fact by writing The Escanaba Daily Press Information Bureau, Frederic J. Haskin, Director, Washington, D. C. Please enclose three (3) cents for reply.

Q. Mhat material was used in the construction of Admiral Byrd's ship "The Bear"? L. K.

A. "The Bear" was especially built for the whaling and sealing trade. She is constructed of solid oak, and is strongly braced to cushion the shock of ice. To prevent her planking from being stoved in by sharp, heavy ice, she is completely armorplated with a thick skin of Australian ironbark.

Q. Who was the first Pope to address an encyclical to the United States? M. L. H.

A. The first Pope to address an encyclical directly to the Catholic hierarchy of the United States was Pope Pius XII.

Q. How many waitresses are there employed in New York City? K. A.

A. It is estimated that there are approximately 15,000 waitresses in that city.

Q. What is the origin of the title of T. E. Lawrence's book "Seven Pillars of Wisdom"? A. N. S.

A. The seven pillars of wisdom are first mentioned in the Bible, in the Book of Proverbs (IX:1). "Wisdom hath builded a house; she hath hewn out her seven pillars." The title was originally applied by the author to a book about seven cities. He decided not to publish this early book because he considered it immature but transferred the title as a memento.

Q. Who had the leading parts in the silent motion picture "Seventh Heaven"? W. B. S.

A. Charles Farrell and Janet Gaynor played the leading roles in this production.

Q. What were the Labors of Hercules? C. K.

A. The twelve tasks of great difficulty imposed on Hercules by the Argive king were as follows: To slay the Nemean lion, kill the Lernean hydra, catch and retain the Arcadian stag, destroy the Erymanthian board, cleanse the stabies of King Augeas, destroy the cannibal birds of the Lake Stymphalis, take captive the Cretan bull, catch the horses of the Thracian Diomedes, get possession of the girdle of Hippolyta, Queen of the Amazons, take captive the oxen of the monster Geryon, get possession of the apples of the Hesperides, and bring up from the infernal regions the three-headed dog Cerberus.

Q. Where is the island which is being colonized by a group of people from Pasadena, California? E. J. D.

A. East Caicos, one of the Mahama Islands, heretofore uninhabited, will be settled by a group of 25 men and women who propose to establish an ideal community there. The British colonial government has granted formal permission for colonization of the island, title to which is held by one of the colonizers, Mrs. James Lake.

Q. Who was Saint Fabiola? J. J.

A. Saint Fabiola was a Roman matron of rank who belonged to the patrician family of Fabia. She was twice married. After the death of her second husband, she renounced the world, and devoted her immense fortune to the needs of the poor and the sick. She was one of the company of noble Roman women who, under the influence of St. Jerome, gave up all earthly pleasures and devoted themselves to the practice of Christian asceticism and to charitable work. She died December 27, 399 or 400.

Q. What is the origin of "plain as the nose on your face"? W. B.

A. Shakespeare, satirically, refers to a jest "invisible, as a nose on a man's face;" Burton, in his "Anatomy of Melancholy," uses the expression, "as clear and as manifest as the nose in a man's face;" and Cervantes, in "Don Quixote", has it, "plain as the nose on a man's face."

Q. Was Eugene V. Debs an infidel? W. P.

A. Eugene V. Debs spoke of himself as a "disbeliever." His mother was a Roman Catholic, his father a Protestant. Both gave up their creeds just before their son Eugene was born. He was never baptized.

20 Years Ago

Gov. Frank O. Lowden of Illinois, candidate for the Republican nomination for president, will come to Escanaba today for a 15 minute visit. He will arrive in Escanaba at 10:05 a. m. over the North Western road from Marquette. He will deliver a 15 minute address at the station.

W. R. Smith was elected as president of the state savings bank to succeed the late W. W. Oliver at a meeting of the directors of that bank yesterday.

Mr. Smith has served as vice president of the bank for the past several years. O. N. Hughitt, member of the board of directors, was yesterday elected as vice president of the bank, succeeding Mr. Smith. The newly elected president is recognized as one of Escanaba's most prominent business men.

A dozen members of the Citizens party of Gladstone, in a last minute caucus sprang a surprise on followers of Upper Bay city politics by nominating Abraham Rogers, proprietor of a small grocery store at Delta and Tenth streets, as their candidate for mayor, instead of Matt J. Miller, who has been twice elected on that ticket.

Mayor Miller, however, holds the nomination of the Republican party of Gladstone and will make the race. A warm contest is expected.

Other nominees of the two parties for city offices are:

Citizens — Treasurer, James Fox; justice of the peace, A. W. Wolf.

Republican—Treasurer, E. M. Johnson.

Yesterday's early morning windstorm ripped the front from McPherson's hardware store at Rapid River and dropped it into the street without breaking a pane of glass. An awning broke the fall sufficiently to save the windows. The damage, consequently, is comparatively slight.

Mrs. Gertrude Roberts has returned to her home at Green Bay after visiting with friends and relatives here and at Nahma. She was accompanied to Green Bay by Miss Ruth Gustafson.

Highlighs From Latest Books

You will wait a long time for an indictment of war more powerful, more convincing, more blood-tingling than that Hervey Allen has written in the little book, "It Was Like This" (Farrar and Rinehart: $1.50). The book consists of two stories of the World War, one of four American companies cut off by the Germans in the Marne in 1918, the other of an American attack on Fismette in August, 1918. These are stories also of an American lieutenant and a pink-cheeked young corporal. What war did to the corporal is shown in this excerpt:

* * *

The corporal raised his rifle and brought the running figure flat with one shot. The boy fell sprawling and didn't even crumple. It was easy. The German lad hadn't got beyond battle sight. The lip of Corporal Virgin curled up in a drawn, automatic smile.

The crash of shells falling about the bridge and along the river bank was now so constant that the whole scene lay bare in a kind of alternating glare. You couldn't hear anything but the cannon and screaming shells. The rifle aad made only a faint crack. Virgin was surprised that he had even felt its kick, and he was also surprised at the result. For a second he stood dazed. The other German lad came half crawling toward him. He grabbed William Henry about his puttees and made a kind of pathetic O movement with his mouth. No sound could be heard . . . .

Virgin had never seen a boy who looked like that . . . He didn't reason, but he felt it all as one thing. The strangeness, the terror, and the infernal night going to pieces about him like an exploding furnace. That and the months of stabbing at bags with a bayonet—all ended in a lunge at the thing before him. There was a shriek beyond repair. He got his rifle loose and ran . . .

(But the corporal who came back with medals at the war's end wasn't Corporal Virgin. It was somebody else with the same name.)

Quotations

With only a few minor exceptions, the policies which have been followed (by the administration) have been such as to discourage the development and fruition of new business enterprises based upon the invention and introduction of new products or services.
—Dr. Karl T. Compton, president, Massachusetts Institute of Technology.

The rights of the people are like a fleeting cloud.
—Gov. Arthur H. James of Pennsylvania.

Today we men look back at the years of Susan B. Anthony's life to blush with shame.
—Representative George H. Bender (Rep., O.).

The country is still waiting for the answer to our unemployment problem.
—Dist. Atty. Thomas E. Dewey of New York.

Money need not be a burden unless you elect it to be so.
—Edsel Ford, president, Ford Motor Company.

The Washington Merry-Go-Round

BY PEARSON AND ALLEN

Washington—Now that artillery fire has departed from the battlefields of Finland, the Allies are getting an almost panic-stricken picture of what that defeat means to them.

The surrender of Finland means not so much a triumph for Soviet Russia as for Germany. It means that the remainder of Finland now will be welded together for self-protection in an economic alliance with Sweden and Norway. And most important of all it means that all Scandinavia will come under the direct domination, if not the control, of Germany.

In fact, Nazi Germany is working overtime right now, and has been for the past two weeks, to create a sort of United States of North Europe—Norway, Sweden, Finland and Denmark, all cooperating in the closest manner economically, and perhaps politically, with the Reich. That is why Dr. Schacht, Germany's economic genius, arrived in Stockholm exactly one day after Finnish peace was signed.

—CHAPTER BY CHAPTER—

To get the complete picture of British muddling, one must go back to the start of the Finnish war last November. Here is the history, chapter by chapter:

Chapter 1.—Finland was dickering with Russia for a settlement without war. While Finnish envoys were in Moscow, the British press urged an unyielding front against Russia, British diplomats patted Finland on the back, gave her every encouragement to resist Stalin's demand for territory and naval bases.

Chapter 2.—The war started. Finland appealed to Britain for planes. Lord Halifax explained that Great Britain could not afford to risk offending a friendly country—Russia.

Chapter 3.—As Finland stood her ground, and as the war dragged past Christmas, the British and French began sending planes surreptitiously into Finland. But there was no open support.

Chapter 4.—On February 7 Premier Daladier and Prime Minister Chamberlain met in Paris. By that time confidential military reports from Finland indicated clearly that the Finns could not last much longer. More than equipment, they needed replacements. Their men were worn out.

—ALLIED HELP DELAYED—

Daladier proposed that Britain and France undertake an expeditionary force through Sweden to Finland immediately. He said that French troops were ready, but no expeditionary force could move without the British fleet.

Neville Chamberlain said he would take the matter under advisement.

Chapter 5—On February 8 the Swedes, long worried over the encroachment of Russia, informed the French and British that they would cooperate with an Allied expeditionary force. The Swedes went even further, said that since it would take some days for the British and French to reach Finland, they, the Swedes, would send troops immediately if assured that later the British and French would back them up.

This Chamberlain also took under advisement.

Chapter 6—By mid-February, the Finns were giving ground steadily before renewed Russian onslaughts. But Chamberlain still was advising with his Cabinet.

By mid-February also, the Germans had heard of the Allied plan for an expeditionary force through the Scandinavian countries, and had warned Sweden against it. This put the Swedes in a tough spot.

However, Sweden still stood by her position. She informed the Allies that if they would send a full-fledged expeditionary force, Sweden would permit its passage across her territory and cooperate fully. But if the Allies only sent driblets of volunteers, then Sweden could not cooperate. For this would only mean risking German displeasure without Allied protection.

—STILL UNDER ADVISEMENT—

Meanwhile the French prepared to send troops. The British also placed their north Scottish embarkation ports under a shroud of secrecy, as if they also were preparing to send troops. But nothing happened. Chamberlain had the matter under advisement.

Chapter 7.—Almost one month later, March 10, Finland, exhausted, sent peace envoys to Moscow.

Next day Prime Minister Chamberlain appeared in the House of Commons to announce that France and Great Britain would "proceed immediately and jointly to help Finland" with "all the available resources at their disposal"—if Finland asked for help.

Simultaneously, word was passed out from Allied sources that Finland was talking with Moscow merely to make the British realize the gravity of the situation, and bring help from them. In going to Moscow, London whispered, the Finns were bluffing.

Chapter 8.—Next day the Finns signed a peace treaty. They were not bluffing. They were all in.

(Note—Most interested observer of the above history is reported to be King Carol of Rumania, next victim of the Russo-German squeeze.)

Lines for Living

By Barton Rees Pogue

NOT ALWAYS BEST

You may be sorry, my friend,
Having your way,
You may be wishing an end
Of the consequent day;
The good of this hour, may, tomorrow,
Seethe with trouble and sorrow,
It may be regret that you borrow
And can never repay.

You can't look ahead and foresee
How things will array,
It's only the past you may be
Sure of today,
So maybe it's better you worry
A little right now, and not hurry
Into something of turmoil and flurry,
By having your way!

SIDE GLANCES by Galbraith

"Just look at that old snoop over there, peeking through her curtains!"

Gladstone News

EASTER SEAL SALE STARTED

Child's Welfare Club Is Again Sponsoring Campaign

The annual sale of Crippled Children's seals has been started in Gladstone under the auspices of the Child's Welfare club.

A direct mail campaign is planned except in the case of the public and parochial schools.

In the public schools the sale got under way yesterday, each student in the grades being allotted a block of ten seals.

It is pointed out that fifty per cent of the proceeds from the local sale remains in Gladstone for use in crippled children's work by the welfare club.

Directing the drive in Gladstone is Mrs. C. B. Fitzpatrick and working under her supervision is a committee composed of the Mesdames Tom Bolger, A. H. Kinmond and H. J. Bray.

Social

GIA Social

Members of the GIA to B of LE met on Thursday afternoon at the Eagles Hall.

Following the business session cards were played. Mrs. John Cowell received the head prize, Mrs. William Birmingham second prize, and Mrs. C. C. Schuler received the floating award.

A delicious luncheon was served the conclusion of play by the committee in charge composed of the Mesdames Albert Minnick, Charles Gogarn, and Wm. Moore.

• • •

Women's Benefit Ass'n

The New Orleans club of the Women's Benefit association met on Thursday evening at the home of Mrs. O. C. Estenson.

The evening was spent in playing contract, 500, and smear. Mrs. J. P. Carlson was first in contract, Mrs. W. J. Moore first in smear, and Mrs. Estenson first in 500.

A delightful lunch was served at the close of the evening's entertainment. Decorations were carried out in a St. Patrick's Day motif. Arrangements for the meeting were made by Miss Lavina Cowell and Miss Ruth Estenson.

Joseph Eagle is confined to the home of his mother, Mrs. Elmer Peterson, 415 Minnesota avenue, with an injury to the left foot received while at work on Thursday morning.

Briefly Told

Legion Meeting — A regular meeting of August Mattson Post, American Legion, will be held Monday evening at 8 o'clock in the club rooms at the Legion hall.

• • •

Confirmation Class—Instruction of members of the Mission Covenant church confirmation class will be conducted this morning at 10 o'clock.

Service for Palm Sunday Is Arranged

A Palm Sunday festive service is to be held at the First Lutheran church on Sunday morning at 10:45 o'clock, Rev. J. O. Magnuson announces.

The following order of service is to be used:

Organ prelude, "Largo" (Handel)—Mrs. J. O. Magnuson.

Processional Hymn, "Crown Him with Many Crowns."

Liturgical Worship Service.

Anthem: "The Palms" (Faure) —sung by combined Junior and Senior Choirs.

Offertory—The Lenten Self-Denial Offering will be received, and the offering will be set aside in a church improvement fund.

Hymn.

Sermon: "The King Cometh."

Anthem, "Praise Ye the Father" (Gounod)—sung by the Senior Choir.

Closing liturgical service.

Recessional Hymn, "Praise the Lord Each Tribe and Nation."

Organ Postlude, "Festival March" (Hopkins).

City Briefs

William DeMarsh, Blind River, Ontario, Canada, is visiting at the home of his sister, Mrs. Steve Carriere, Delta avenue.

Mr. and Mrs. C. A. Clark left Thursday night for Chicago where they will spend several days visiting friends and relatives.

Mr. and Mrs. Steve Carriere and son, Steven, and William DeMarsh visited on Thursday at Marinette, Wis., with Joseph DeMarsh.

Miss Muriel Miller, Lansing, is visiting at the home of her parents, Mr. and Mrs. W. P. Miller, Dakota avenue.

More than 6,300,000 copies of the Boy Scout Handbook have been distributed, making it one of the most widely read books. It has been estimated that each copy is read by five Scouts.

WISHING WELL

2 A	6 A	7 F	3 I	8 F	5 N	4 A	7 U	2 S	6 F	3 L	7 N	8 O
4 V	3 L	5 E	2 P	7 A	6 A	8 R	3 N	7 N	4 O	5 W	2 I	6 T
8 G	7 D	3 E	6 V	5 L	2 R	7 L	4 I	6 I	7 A	2 I	8 I	4 D
2 T	5 O	4 T	8 V	3 S	7 U	6 S	8 E	2 U	4 R	3 S	5 V	6 I
4 O	7 G	2 A	6 T	8 T	5 E	3 S	7 H	4 U	8 H	2 L	6 O	8 A
8 T	3 T	6 R	5 L	2 L	7 T	4 B	6 D	3 O	5 I	8 M	2 O	4 L
8 A	2 V	7 E	3 P	6 U	5 F	4 E	2 E	7 R	6 E	3 S	8 N	5 E

HERE is a pleasant little game that will give you a message every day It is a numerical puzzle designed to spell out your fortune. Count the letters in your first name. If the number of letters is 6 or more, subtract 4. If the number is less than 6, add 3. The result is your key number. Start at the upper left-hand corner of the rectangle and check every one of your key numbers, left to right. Then read the message the letters under the checked figures give you.

3-15

Copyright 1940, by William J. Miller, Distributed by King Features Syndicate Inc.

SCORE TO FILE PAPERS MONDAY

Nine from Escanaba and Six from Wells Ask Naturalization

Nine Escanaba residents, six from Rock, three from Bark River and one each from Garden and Cornell make up the 20 citizenship applicants who will appear Monday at the courthouse for filing petitions with Norris Nuss of Sault Ste. Marie.

Escanaba applicants are Victor Sabor, Marie Servant, Herman Polmateer, Frank Hayson, Agney A. Olson, Joseph Gustafson, Karin Bostrum, Selma Newman and Joseph LaPalm. Rock applicants are Salman Maki, Ivan Gelusic, Frank Ekquist, Olga Siekkeli, Suoma Manntie and Ole August Sjo. Albert Constantineau, Erick Larson and Delphis Plante are applying from Bark River, Onesime Guindon, from Cornell, and Edward Guertin from Garden.

Twelve who are to file petitions with the county clerk before March 20 are Marie Malvina Forest, John Kolich, Steve Rozich, Charlotte Burnell and Malvina Sovey of Escanaba; Marie Dorothy Germaine, Hilma Anderson, Alice Tibergian, Ernest Tibergian and Gust Peterson of Gladstone and Jonas Hammerberg of Wells.

Final action on the papers is scheduled for June.

FARMERS ASK ADJUSTMENTS

County Committee Takes Appeals On AAA Schedules

More than a score of Delta county farmers operating under the Agricultural Adjustment administration registered appeals yesterday afternoon for readjustment of tillage schedules to allow increased potato growing.

The appeals were registered in the office of John Gasman, secretary of the county AAA committee. Also present was Frank Brander of Rock, chairman of the county committeee; Harold Gustafson of Ensign and John K. Olson of Stonington, members of the county committee. County Agent E. A. Wenner also was present in the interest of the county potato growing contest plan.

The appeals were merely filled yesterday and will be sent to area AAA headquarters for decision.

Chatham News

DIES IN ANN ARBOR

Matt E. Kampinen, 55, a resident of Chatham for the past 40 years, died early Tuesday morning, March 13, at the University hospital at Ann Arbor, where he has been a medical patient under treatment for mycosis fungiodus for the past six weeks.

Mr. Kampinen was born in Kauhara, Finland, February 8, 1885. In 1898 he came to the United States with his parents, Mr. and Mrs. John Kampinen and settled in Chatham. He was married to Miss Linne Lintula, daughter of Mr. and Mrs. Gust Lintula of Chatham, on March 25, 1907. Since that time Mr. and Mrs. Kampinen have made their home on the farm near Chatham on which they now live. The couple would have celebrated their 33rd wedding anniversary this month.

Mr. Kampinen leaves his wife Linne and 11 daughters: Mrs. Larry Luoma of Marquette; Mrs. George Hallstrom; Mrs. Tony Kesimaki and Mrs. George Wanska of Chatham, and the Misses Helmi, Helen, Lempi, Bertha, Ruth, Lois, and Lorraine of Chatham. He also leaves his mother, Mrs. Louise Kampinen of Chatham; a brother, Mr. Charles Kampinen of Chatham; and two sisters, Mrs. John Nykanen of Chatham and Miss Saima Kampinen of Detroit; and 13 grandchildren.

The body will be taken from the Beauliau Funeral Home in Munising to the family home on Friday afternoon. The funeral will be held at 1:00 p. m. on Saturday, March 16 from the Apostolic Lutheran church at Eben. Interment will be in the Pine Grove cemetery at Chatham. Mr. Walter Torola of Laurium will conduct the funeral services.

Pallbearers are as follows: John Nykanen, Eric Lintula, Gust Lintula, Abel Maki, Albin Seppanen and Max Keto.

Guest Jumps Three Stories To Net In Detroit Hotel Fire

Detroit, March 13 (AP)—A three-story leap by one man into a life-net and the rescue of several persons marked a fire tonight at the Arcadia hotel, at Cass and Stimson avenues.

Despite the fact that he could see the net only indistinctly and that "some wires" were in the way, William R. Stewart, 39, jumped from a third-floor window after smoke trapped him in his room.

"I hit one of the wires on the way down," Stewart said. "I don't know whether I landed feet or head first in the net."

Stewart and two other men were treated for minor injuries. All the approximately 45 occupants of the hotel escaped. The blaze burned through the roof before it was brought under control.

Easy to sell through FOR SALE Ads.

Grand Marais

BRIEFS

Ernest Peterson of Munising was a caller in town Monday.

Mr. and Mrs. Cline P. Carpenter have returned from Sault Ste. Marie where Mr. Carpenter has been employed the past month in government work.

Waler Mixon was a recent visitor in Two Rivers, Wis.

Mrs. James Vaudreuil has returned from Iron Mountain where she was called by the death of her father.

Harold Richards Jr. of Detroit is visiting his father, Harold Richards Sr.

John B. Masse was a business caller in Seney Monday.

Mrs. R. L. Wilhite of Lansing is visiting her daughter, June, this week.

Mr. and Mrs. Stanely Wilcox and children from Germfask at the home of Mr. and Mrs. Vercil Bugg on Sunday.

Mrs. John Mixon Jr. and children have returned from Two Rivers, Wisconsin, where they spent the past several months.

Mrs. Sarah Senecal visited at the home of her son, Edward Senecal, at the Alger Mills Tuesday.

Mr. and Mrs. Steve Tornovich and baby left Monday to spend several weeks in Marinette, Wisconsin.

Mr. and Mrs. Stanley Newberg and son and Mrs. James Muxlow who visited their parents, Mr. and Mrs. Axel Newberg the past ten days have returned to Detroit.

William Lefebvre, who spent the past few months in Kenosha, Wisconsin, has returned to his home here.

Mrs. Aynard Steinback, who visited her mother, Mrs. Ida Linnamaki, the past three weeks, has returned to Pontiac.

Misses Evelyn Williamson and Katherine Newberg, who are attending Northern State Teachers college, spent the week end at their homes here.

Mrs. F. L. Carter and son Jimmie, and Gloria Masse were visitors in Newberry Saturday.

Word has been received here that Mrs. Graves passed away at her home in Detroit after a lingering illness. Mrs. Graves was a former resident and well known to the older residents.

Thomas Radcliff, Grand Marais harbor light keeper, returned Tuesday from a vacation spent in Detroit and Harbor Beach.

Attends Meeting

Superintendent L. Keith Cheney returned the first of the week from a committee meeting at East Lansing called by the State Department of Public Instruction on Conservation Education. The material compiled by members of this committee will be published by the State department during the coming summer in the form of a bulletin which will be of particular interest and assistance to schools which are pioneering in the teaching of Conservation as well as to those schools which will no doubt soon add Conservation study to their curriculum. Mr. Cheney is the only representative from the Upper Peninsula on this committee.

Mrs. Cheney and daughter Joan accompanied Mr. Cheney to lower Michigan where they visited relatives.

Postpone Game

The local ladies' basketball team which was to have played a game with the Newberry ladies' team at Newberry Wednesday evening postponed going over on account of the stormy weather. They expect to go later, however.

Ladies Aid Meets

The Community Church Ladies Aid met Wednesday afternoon at the Hill residence. After the business meeting, ice cream and cake were served by the hostess. Members present included Mrs. Mina Moles, Mrs. C. J. Powers, Mrs. Lillie Duval, Mrs. Clarence Walsh, Mrs. Mary Iver, Mrs. James Quello, Mrs. Thomas Radcliff, and Mrs. L. K. Cheney.

Scout Meeting

The local girl scouts met with their leader, Mrs. James Vaudrieul, and her assistant, Miss Delphine Senecal, Wednesday evening at the school.

Special Music Prepared

The Community Church choir under the direction of Curtis Glanville met Wednesday night at the Hill residence to prepare special music for Palm Sunday this week and also for Easter Sunday following.

F. F. A. Meets

The regular monthly meeting of the local Future Farmers of America was held at the high school Wednesday evening. The business meeting was conducted by the vice president, William Abrahamson. Plans were made and committees appointed for a school party to be held in the near future. A special committee composed of William Abrahamson and Charles Propst was appointed to work with delegates from the Athletic Association to plan for the annual Father and Son banquet which will be held on April 20. Webster H. Pearce, president of Northern State Teachers college, has accepted the invitation to be the speaker at the banquet.

A social period was enjoyed after the business meeting. Those present were James Martin, William Williamson, Donald Carpenter, Richie Mulligan, Charles Propst, James Cherrette, Jack Finnucan, Willim Pugh, Stanley Pugh, Burton Masse, and William Abrahamson.

Intra-Mural Sport

The annual intra-mural sports contest in basketball was held this week with the high school classes competing against each other. The juniors won from the sophomores, the freshmen from the seniors, and in the play off fro championship, the freshmen won from the juniors with a score of 39-21. The consolation play off between the Seniors and sophomores was won by the sophomores with a score of 9-8. Names of the freshmen championship team are William Roberts, Forrest Martin, William Tomkiel, Junior Carpenter, Harold Bailey, Loyd Martin, and Jack Boonenberg.

The Dune City Aces, who are entering the Independent Basketball tournament at Garden, drew a bye and will play the winner of the Sandwich Shop of Manistique and the Herbs of Rock game on Saturday evening at 9:30.

$5,000 Top On Political Gifts

Senator Carl Hatch (D., N. M.), left, and Senator John Bankhead (D. Ala.) pose amiably in spite of latter's amendment to Hatch act banning campaign contributions of more than $5,000 in one year by any individual or corporation. (NEA Telephoto.)

Woodsman Reports Losing $150 Cash

Police yesterday were investigating the first heavy loss reported this season by a woods worker in town on pleasure bent.

Thomas Oksiuta of Stevens Point, Wisconsin, was the victim. He reported to police that he had lost a wallet containing $150 within a certain 10 minute period Thursday night while standing and talking with friends at a bar in a Stephenson avenue hotel.

The money, Oksiuta said, was in a brown leather billfold with a zipper.

Police questioned companions of Oksiuta, but did not place any charges.

FRANKLIN GRADE PUPILS TREATED

City School Immunizations, Examinations Are Started

Physical examinations were begun yesterday in Escanaba public schools, through a co-operative arrangement between Superintendent John A Lemmer and the Delta county health unit, Dr. Fred O. Tonney, director.

The first school to get the service was Franklin, where 97 pupils were immunized against smallpox, 60 against diptheria and 50 received general physical examinations Pupils of other grade schools will be treated after the Easter vacation which opened at the close of school yesterday. The program will include the junior and senior high schools Only kindergarten, first and fifth grade pupils are given the general physical tests, designed especially to find tubercular symptoms.

The county health unit has just completed examinations in all Gladstone schools and has tested pupils in most of the other schools of the county, with thousands of pupils receiving tests and immunization treatments

Clinics are being held each Saturday morning at the health unit offices, 1221 Ludington street, with an average of 80 to 100 immunizations being administered each Saturday, for smallpox, diptheria and whooping cough.

One case of smallpox and another of diptheria were reported in February and so far those are the only such cases recorded this winter in the county. One was in Gladstone and another in Escanaba.

WALCH HEADS HEALTH GROUP

County Medical Society Names Committee to Aid Health Unit

The Delta county Medical Society has named a health advisory committee to co-operate with the Delta county health unit in a general plan toward health improvement through closer cooperation between private practioners and the public health officials.

On the committee are Dr. J. J. Walch, chairman, Dr. Nathan Frenn of Bark River and Dr. O. S. Hult of Gladstone, appointed at the last meeting of the medical society Wednesday night

The committee was named at the request of Dr. Fred O. Tonney, director of the county health unit, who last night said that he appreciates greatly the courtesy of the medical society in naming the committee. "I feel," said Dr. Tonney, "that this will be a great help in planning for better health in Delta county."

The committee Dr Tonney explained, is expected to aid toward greater practice of preventive medicine in schools, in time of contagion, in general diagnosis and examinations, which problems the health unit is prepared to handle, but which often require too much time for full attention by private physicians.

Newberry Appointed Civilian War Aide

Appointment of Phelps Newberry, of Detroit, for the fourth consecutive four-year term as civilian aide to the secretary of war for Michigan, has just been made by Harry H Woodring, secretary of war. He was first appointed in 1923 but resigned. He was reappointed in 1928 by Secretary of War Dwight Davis, and has served continuously since, being renamed by Secretary of War Patrick Hurley in 1932 and Secretary of War George H. Dern in 1936

The civilian aide to the secretary of war, in each state, cooperates with the war department to encourage voluntary military training for civilians. One of the main objects of the civilian aide is procuring enrollments for the Citizens' Military Training Camps each year among young men from 17 to 24 years old.

This year Mr. Newberry starts his fourth term of office with a record number of enrollments for the C. M. T. C. in Michigan. With a quota of 1,800 for the state more than half this number of applications have been received during the first ten days after enrollment was opened. The camps this year will be from July 5 to August 3, and the majority of Michigan applicants will be sent either to Camp Custer, near Battle Creek, or Fort Brady at Sault Ste. Marie.

"These camps offer the finest kind of opportunity for youths to get training in citizenship," Mr. Newberry explains. "Plenty of outdoor life with healthful exercise and supervised recreation and play make up the camp program. Food, clothing and all other expenses, including cash for expenses going to and from the camp are furnished by the government."

Young men in good physical health can obtain full information and application blanks for the camp by writing to Phelps Newberry, 1477 Penobscot building, Detroit, or to the C. M. T. C. officer, 375 federal building, Detroit.

FOR SALE

75 Horses
1300 lbs. and up
—also—
20 Head Second hand horses from woods work.
Priced $75 and up
WILLIAM KELL
WILSON, MICH.

EASTER SEAL DRIVE STARTS

Girl Scouts to Conduct Campaign for Crippled Children

Newberry—An Easter seal campaign in Newberry officially got underway on Friday, March 15, with headquarters at the Newberry High School.

The Easter Seal Sale will be conducted by the Girl Scouts to raise funds to aid crippled children. C. L. Bystrom, school superintendent have been appointed chairman of the local committee. Others who will aid in this drive are Miss H. Brash, captain of the Girl Scouts; Mr. Wm. Acker, superintendent of the McMillan schools; Miss Frances Jenks, faculty member, of Lakefield school; and Mrs. W. Johnson, County school Commissioner. This committee asks, and gives the general public its annual opportunity to help the crippled children.

Dr. Hagele's Topic "How Life Begins"

Newberry—A lecture on "How Life Begins and Care of Expectant Mother," with motion picture was given by Dr. Marie Magele of the state health department, in her second lecture to a group of Newberry women at the community building Thursday afternoon, March 14.

The first lecture on "Emergency Care", was given in Newberry, on Thursday, March 7. It is expected that the third and last lecture on "The Challenge of Cancer and Menopause," (with illustrated slides), will take place at Newberry on March 21.

Chairmen of the arrangements is Mrs. Fern Harris of the American Legion Auxiliary. Vice chairman is Miss Bertha Swanson, R. N., of the District Dep't. Health. Cooperating organizations are the Luce County Health Organization, the Business and Professional Women's club and the grade school.

These series of Health talks have under the arrangements of Miss Annette Fox.

Johnson Case Heard; Decision Is Delayed

Otto Johnson of Gladstone, who has been operator of a Ludington street restaurant here, was examined yesterday afternoon on a charge of larceny through the alleged purchase of two bags of stolen coal, with two youths brought from the county jail to testify in the case.

The case was presented before Justice of the Peace H. E. Ranguette, who took it under advisement for a decision probably Saturday.

Wilfred and Harold LaFond, sent to jail for theft of coal from the Chicago & North Western railway, were escorted to the trial to testify in behalf of the prosecution, but failed to identify Johnson as purchaser of the coal.

The boys admitted they had taken the coal in the hope that they might be able to sell it, but they said they had not been paid for it by Johnson.

Johnson, when first arraigned, waived examination and was ordered to pay a fine of $25 and costs. Then he changed his plea and demanded examination on the charge, which was set and continued several times.

Obituary

MRS. LOUIS FLEMAL

The body of Mrs. Louis Flemal of Cornell, who died Thursday, will rest in state in the chapel of the Boyce Funeral Home beginning this morning. Services will be held at 9 o'clock Monday morning at St. Anne's church, Rev. Fr. Matthias LaViolette, pastor of Holy Family parish of Flat Rock, officiating, and burial will be in the Flat Rock cemetery.

DAVE REMINGTON

The body of Dave Remington, veteran employe of the Bay de Noquet Lumber company of Nahma, who died of injuries received in a fall Thursday night, will be removed from the Allo Funeral Home to the family home at Nahma, either late this afternoon at Sunday morning. Services will be held Monday morning at 9 o'clock at the Catholic church of Nahma, Rev. V. C. Savageau officiating at the requiem high mass, and burial will be in the Nahma cemetery.

Briefly Told

Meeting of U. C. T.—The United Commercial Travelers will meet at 8 o'clock tonight at Grenier's hall. Lunch will be served after the business session.

• • •

Fire Call—A blaze in a switchbox at a restaurant at 1312 Ludington street at 3:15 o'clock brought out the fire department yesterday. A little chemical was thrown on the fire and it was out.

Licenses Asked—Three marriage licenese applications were filed yesterday at the county clerk's office as follows: Edmund Hengesh and Jean Sullivan, both of Escanaba; James Elliott Harlow and Florence Mae Nines, both of Marshfield, Wisconsin, and Walter A. Koehler and Mrs. Margaret Topping, both of Escanaba.

Your Phone and 693 will Buy, Sell and Rent for you.

TOP COAT
Value Extraordinary
Real Special $22.50
When you see these coats you'll admit they have the style and quality of $35 coats. Beautifully tailored garments in all of spring's newest shades.
Select one now for Easter and save.
YOUNG'S
Haberdashery

Saturday Specials AT Peoples Drug Store
—WE SPECIALIZE IN PRESCRIPTIONS—
FOUR REGISTERED DRUGGISTS TO SERVE YOU

50c Phillips Milk Magnesia	36c	25c Ex Lax for	19c
Tweed Cologne	$1	50c Vicks Nose Drops	39c
60c Bromo Seltzer	49c	35c Vick Vapo Rub	27c
50c Pablum for	43c	100 Aspirin Tablets, Bayer	59c
$1.00 Ironized Yeast	79c	Mineral Oil, best grade, pint	39c
60c Alka Seltzer	49c	Milk of Magnesia, pint	33c
75c Dextri Maltose	63c	Mineral Oil, best grade, gallon	$1.75
40c Pepsodent Tooth Paste	33c	60c Sal Hepatica	49c
$1.50 Agarol	$1.23	75c Analgesic Baume (Bengue)	59c
Pure Norwegian Cod Liver Oil, pint	59c	40c Castoria	31c
25c Anacin	19c	$1.20 Scotts Emulsion	98c
75c Doans Kidney Pills	59c	100 Pure Aspirin Tablets	39c

We Fill All Prescriptions, Bring Them Here and Save Money

SIDE GLANCES by Galbraith

"Just look at that old snoop over there, peeking through her curtains!"

Gladstone News

EASTER SEAL SALE STARTED

Child's Welfare Club Is Again Sponsoring Campaign

The annual sale of Crippled Children's seals has been started in Gladstone under the auspices of the Child's Welfare club.

A direct mail campaign is planned except in the case of the public and parochial schools.

In the public schools the sale got under way yesterday, each student in the grades being allotted a block of ten seals.

It is pointed out that fifty per cent of the proceeds from the local sale remains in Gladstone for use in crippled children's work by the welfare club.

Directing the drive in Gladstone is Mrs. C. B. Fitzpatrick and working under her supervision is a committee composed of the Mesdames Tom Bolger, A. H. Kinmond and H. J. Bray.

Social

GIA Social

Members of the GIA to B of LE met on Thursday afternoon at the Eagles Hall.

Following the business session cards were played. Mrs. John Cowell received the head prize, Mrs. William Birmingham second prize, and Mrs. C. C. Schuler received the floating award.

A delicious luncheon was served the conclusion of play by the committee in charge composed of the Mesdames Albert Minnick, Charles Gogarn, and Wm. Moore.

* * *

Women's Benefit Ass'n

The New Orleans club of the Women's Benefit association met on Thursday evening at the home of Mrs. O. C. Estenson.

The evening was spent in playing contract, 500, and smear. Mrs. J. P. Carlson was first in contract, Mrs. W. J. Moore first in smear, and Mrs. Estenson first in 500.

A delightful lunch was served at the close of the evening's entertainment. Decorations were carried out in a St. Patrick's Day motif. Arrangements for the meeting were made by Miss Lavina Cowell and Miss Ruth Estenson.

Joseph Eagle is confined to the home of his mother, Mrs. Elmer Peterson, 415 Minnesota avenue, with an injury to the left foot received while at work on Thursday morning.

Briefly Told

Legion Meeting — A regular meeting of August Mattson Post, American Legion, will be held Monday evening at 8 o'clock in the club rooms at the Legion hall.

* * *

Confirmation Class—Instruction of members of the Mission Covenant church confirmation class will be conducted this morning at 10 o'clock.

Service for Palm Sunday Is Arranged

A Palm Sunday festive service is to be held at the First Lutheran church on Sunday morning at 10:45 o'clock, Rev. J. O. Magnuson announces.

The following order of service is to be used:

Organ prelude, "Largo" (Handel)—Mrs. J. O. Magnuson.

Processional Hymn, "Crown Him with Many Crowns."

Liturgical Worship Service.

Anthem: "The Palms" (Faure)—sung by combined Junior and Senior Choirs.

Offertory—The Lenten Self-Denial Offering will be received, and the offering will be set aside in a church improvement fund.

Hymn.

Sermon: "The King Cometh."

Anthem, "Praise Ye the Father" (Gounod)—sung by the Senior Choir.

Closing liturgical service.

Recessional Hymn, "Praise the Lord Each Tribe and Nation."

Organ Postlude, "Festival March" (Hopkins).

City Briefs

William DeMarsh, Blind River, Ontario, Canada, is visiting at the home of his sister, Mrs. Steve Carriere, Delta avenue.

Mr. and Mrs. C. A. Clark left Thursday night for Chicago where they will spend several days visiting friends and relatives.

Mr. and Mrs. Steve Carriere and son, Steven, and William DeMarsh visited on Thursday at Marinette, Wis., with Joseph DeMarsh.

Miss Muriel Miller, Lansing, is visiting at the home of her parents, Mr. and Mrs. W. P. Miller, Dakota avenue.

More than 6,300,000 copies of the Boy Scout Handbook have been distributed, making it one of the most widely read books. It has been estimated that each copy is read by five Scouts.

WISHING WELL

2 A	6 A	7 F	3 I	8 F	5 N	4 A	7 U	2 S	6 F	3 L	7 N	8 O
4 V	3 L	5 E	2 P	7 A	6 A	8 R	3 N	7 N	4 O	5 W	2 I	6 T
8 G	7 D	3 E	6 V	5 L	2 R	7 L	4 I	6 I	7 A	2 I	8 I	4 D
2 T	5 O	4 T	8 V	3 S	7 U	6 S	8 E	2 U	4 R	3 S	5 V	6 I
4 O	7 G	2 A	6 T	8 T	5 E	3 S	7 H	4 U	8 H	2 L	6 O	8 A
8 T	3 T	6 R	5 L	2 L	7 T	4 B	6 D	3 O	5 I	8 M	2 O	4 L
8 A	2 V	7 E	3 P	6 U	5 F	4 E	2 E	7 R	6 E	3 S	8 N	5 E

HERE is a pleasant little game that will give you a message every day. It is a numerical puzzle designed to spell out your fortune. Count the letters in your first name. If the number of letters is 6 or more, subtract 4. If the number is less than 6, add 3. The result is your key number. Start at the upper left-hand corner of the rectangle and check every one of your key numbers, left to right. Then read the message the letters under the checked figures give you.

3-15

Copyright 1940, by William J. Miller, Distributed by King Features Syndicate Inc.

SCORE TO FILE PAPERS MONDAY

Nine from Escanaba and Six from Wells Ask Naturalization

Nine Escanaba residents, six from Rock, three from Bark River and one each from Garden and Cornell make up the 20 citizenship applicants who will appear Monday at the courthouse for filing petitions with Norris Nuss of Sault Ste. Marie.

Escanaba applicants are Victor Sabor, Marie Servant, Herman Polmateer, Frank Hayson, Agney A. Olson, Joseph Gustafson, Karin Bostrum, Selma Newman and Joseph LaPalm. Rock applicants are Saiman Maki, Ivan Gelusic, Frank Ekquist, Olga Siekkeli, Suoma Manntie and Ole August Sjo. Albert Constantineau, Erick Larson and Delphis Plante are applying from Bark River, Onesime Guindon, from Cornell, and Edward Guertin from Garden.

Twelve who are to file petitions with the county clerk before March 20 are Marie Malvina Forest, John Kolich, Steve Rozich, Charlotte Burnell and Malvina Sovey of Escanaba; Marie Dorothy Germaine, Hilma Anderson, Alice Tibergian, Ernest Tibergian and Gust Peterson of Gladstone and Jonas Hammerberg of Wells.

Final action on the papers is scheduled for June.

FARMERS ASK ADJUSTMENTS

County Committee Takes Appeals On AAA Schedules

More than a score of Delta county farmers operating under the Agricultural Adjustment administration registered appeals yesterday afternoon for readjustment of tillage schedules to allow increased potato growing.

The appeals were registered in the office of John Gasman, secretary of the county AAA committee. Also present was Frank Brander of Rock, chairman of the county committeee; Harold Gustafson of Ensign and John K. Olson of Stonington, members of the county committee. County Agent E. A. Wenner also was present in the interest of the county potato growing contest plan.

The appeals were merely filled yesterday and will be sent to area AAA headquarters for decision.

Chatham News

DIES IN ANN ARBOR

Matt E. Kampinen, 55, a resident of Chatham for the past 40 years, died early Tuesday morning, March 13, at the University hospital at Ann Arbor, where he has been a medical patient under treatment for mycosis fungiodus for the past six weeks.

Mr. Kampinen was born in Kauhara, Finland, February 8, 1885. In 1898 he came to the United States with his parents, Mr. and Mrs. John Kampinen and settled in Chatham. He was married to Miss Linne Lintula, daughter of Mr. and Mrs. Gust Lintula of Chatham, on March 25, 1907. Since that time Mr. and Mrs. Kampinen have made their home on the farm near Chatham on which they now live. The couple would have celebrated their 33rd wedding anniversary this month.

Mr. Kampinen leaves his wife Linne and 11 daughters: Mrs. Larry Luoma of Marquette; Mrs. George Hallstrom; Mrs. Tony Kesimaki and Mrs. George Wanska of Chatham, and the Misses Helmi, Helen, Lempi, Bertha, Ruth, Lois, and Lorraine of Chatham. He also leaves his mother, Mrs. Louise Kampinen of Chatham; a brother, Mr. Charles Kampinen of Chatham; and two sisters, Mrs. John Nykanen of Chatham and Miss Saima Kampinen of Detroit; and 13 grandchildren.

The body will be taken from the Beauliau Funeral Home in Munising to the family home on Friday afternoon. The funeral will be held at 1:00 p. m. on Saturday, March 16 from the Apostolic Lutheran church at Eben. Interment will be in the Pine Grove cemetery at Chatham. Mr. Walter Torola of Laurium will conduct the funeral services.

Pallbearers are as follows: John Nykanen, Eric Lintula, Gust Lintula, Abel Maki, Albin Seppanen and Max Keto.

Guest Jumps Three Stories To Net In Detroit Hotel Fire

Detroit, March 13 (AP)—A three-story leap by one man into a life-net and the rescue of several persons marked a fire tonight at the Arcadia hotel, at Cass and Stimson avenues.

Despite the fact that he could see the net only indistinctly and that "some wires" were in the way, William R. Stewart, 39, jumped from a third-floor window after smoke trapped him in his room.

"I hit one of the wires on the way down," Stewart said. "I don't know whether I landed feet or head first in the net."

Stewart and two other men were treated for minor injuries. All the approximately 45 occupants of the hotel escaped. The blaze burned through the roof before it was brought under control.

Easy to sell through FOR SALE Ads.

Grand Marais

BRIEFS

Ernest Peterson of Munising was a caller in town Monday.

Mr. and Mrs. Cline P. Carpenter have returned from Sault Ste. Marie where Mr. Carpenter has been employed the past month in government work.

Waler Mixon was a recent visitor in Two Rivers, Wis.

Mrs. James Vaudreuil has returned from Iron Mountain where she was called by the death of her father.

Harold Richards Jr. of Detroit is visiting his father, Harold Richards Sr.

John B. Masse was a business caller in Seney Monday.

Mrs. R. L. Wilhite of Lansing is visiting her daughter, June, this week.

Mr. and Mrs. Stanely Wilcox and children from Germfask at the home of Mr. and Mrs. Vercil Bugg on Sunday.

Mrs. John Mixon Jr. and children have returned from Two Rivers, Wisconsin, where they spent the past several months.

Mrs. Sarah Senecal visited at the home of her son, Edward Senecal, at the Alger Mills Tuesday.

Mr. and Mrs. Steve Tornovich and baby left Monday to spend several weeks in Marinette, Wisconsin.

Mr. and Mrs. Stanley Newberg and son and Mrs. James Muxlow who visited their parents, Mr. and Mrs. Axel Newberg the past ten days have returned to Detroit.

William Lefebvre, who spent the past few months in Kenosha, Wisconsin, has returned to his home here.

Mrs. Aynard Steinback, who visited her mother, Mrs. Ida Linnamaki, the past three weeks, has returned to Pontiac.

Misses Evelyn Williamson and Katherine Newberg, who are attending Northern State Teachers college, spent the week end at their homes here.

Mrs. F. L. Carter and son Jimmie, and Gloria Masse were visitors in Newberry Saturday.

Word has been received here that Mrs. Graves passed away at her home in Detroit after a lingering illness. Mrs. Graves was a former resident and well known to the older residents.

Thomas Radcliff, Grand Marais harbor light keeper, returned Tuesday from a vacation spent in Detroit and Harbor Beach.

Attends Meeting

Superintendent L. Keith Cheney returned the first of the week from a committee meeting at East Lansing called by the State Department of Public Instruction on Conservation Education. The material compiled by members of this committee will be published by the State department during the coming summer in the form of a bulletin which will be of particular interest and assistance to schools which are pioneering in the teaching of Conservation as well as to those schools which will no doubt soon add Conservation study to their curriculum. Mr. Cheney is the only representative from the Upper Peninsula on this committee.

Mrs. Cheney and daughter Joan accompanied Mr. Cheney to lower Michigan where they visited relatives.

Postpone Game

The local ladies' basketball team which was to have played a game with the Newberry ladies' team at Newberry Wednesday evening postponed going over on account of the stormy weather. They expect to go later, however.

Ladies Aid Meets

The Community Church Ladies Aid met Wednesday afternoon at the Hill residence. After the business meeting, ice cream and cake were served by the hostess. Members present included Mrs. Mina Moles, Mrs. C. J. Powers, Mrs. Lillie Duval, Mrs. Clarence Walsh, Mrs. Mary Iver, Mrs. James Quello, Mrs. Thomas Radcliff, and Mrs. L. K. Cheney.

Scout Meeting

The local girl scouts met with their leader, Mrs. James Vaudrieul, and her assistant, Miss Delphine Senecal, Wednesday evening at the school.

Special Music Prepared

The Community Church choir under the direction of Curtis Glanville met Wednesday night at the Hill residence to prepare special music for Palm Sunday this week and also for Easter Sunday following.

F. F. A. Meets

The regular monthly meeting of the local Future Farmers of America was held at the high school Wednesday evening. The business meeting was conducted by the vice president, William Abrahamson. Plans were made and committees appointed for a school party to be held in the near future. A special committee composed of William Abrahamson and Charles Propst was appointed to work with delegates from the Athletic Association to plan for the annual Father and Son banquet which will be held on April 20. Webster H. Pearce, president of Northern State Teachers college, has accepted the invitation to be the speaker at the banquet.

A social period was enjoyed after the business meeting. Those present were James Martin, William Williamson, Donald Carpenter, Richie Mulligan, Charles Propst, James Cherrette, Jack Finnucan, Willim Pugh, Stanley Pugh, Burton Masse, and William Abrahamson.

Intra-Mural Sport

The annual intra-mural sports contest in basketball was held this week with the high school classes competing against each other. The juniors won from the sophomores, the freshmen from the seniors, and in the play off fro championship, the freshmen won from the juniors with a score of 39-21. The consolation play off between the Seniors and sophomores was won by the sophomores with a score of 9-8. Names of the freshmen championship team are William Roberts, Forrest Martin, William Tomkiel, Junior Carpenter, Harold Bailey, Loyd Martin, and Jack Boonenberg.

The Dune City Aces, who are entering the Independent Basketball tournament at Garden, drew a bye and will play the winner of the Sandwich Shop of Manistique and the Herbs of Rock game on Saturday evening at 9:30.

$5,000 Top On Political Gifts

Senator Carl Hatch (D., N. M.), left, and Senator John Bankhead (D. Ala.) pose amiably in spite of latter's amendment to Hatch act banning campaign contributions of more than $5,000 in one year by any individual or corporation. (NEA Telephoto.)

Woodsman Reports Losing $150 Cash

Police yesterday were investigating the first heavy loss reported this season by a woods worker in town on pleasure bent.

Thomas Oksiuta of Stevens Point, Wisconsin, was the victim. He reported to police that he had lost a wallet containing $150 within a certain 10 minute period Thursday night while standing and talking with friends at a bar in a Stephenson avenue hotel.

The money, Oksiuta said, was in a brown leather billfold with a zipper.

Police questioned companions of Oksiuta, but did not place any charges.

FRANKLIN GRADE PUPILS TREATED

City School Immunizations, Examinations Are Started

Physical examinations were begun yesterday in Escanaba public schools, through a co-operative arrangement between Superintendent John A. Lemmer and the Delta county health unit, Dr. Fred O. Tonney, director.

The first school to get the service was Franklin, where 97 pupils were immunized against smallpox, 60 against diptheria and 50 received general physical examinations. Pupils of other grade schools will be treated after the Easter vacation which opened at the close of school yesterday. The program will include the junior and senior high schools. Only kindergarten, first and fifth grade pupils are given the general physical tests, designed especially to find tubercular symptoms.

The county health unit has just completed examinations in all Gladstone schools and has tested pupils in most of the other schools of the county, with thousands of pupils receiving tests and immunization treatments.

Clinics are being held each Saturday morning at the health unit offices, 1221 Ludington street, with an average of 80 to 100 immunizations being administered each Saturday, for smallpox, diptheria and whooping cough.

One case of smallpox and another of diptheria were reported in February and so far those are the only such cases recorded this winter in the county. One was in Gladstone and another in Escanaba.

WALCH HEADS HEALTH GROUP

County Medical Society Names Committee to Aid Health Unit

The Delta county Medical Society has named a health advisory committee to co-operate with the Delta county health unit in a general plan toward health improvement through closer cooperation between private practioners and the public health officials.

On the committee are Dr. J. J. Walch, chairman, Dr. Nathan Frenn of Bark River and Dr. O. S. Hult of Gladstone, appointed at the last meeting of the medical society Wednesday night.

The committee was named at the request of Dr. Fred O. Tonney, director of the county health unit, who last night said that he appreciates greatly the courtesy of the medical society in naming the committee. "I feel," said Dr. Tonney, "that this will be a great help in planning for better health in Delta county."

The committee, Dr. Tonney explained, is expected to aid toward greater practice of preventive medicine in schools, in time of contagion, in general diagnosis and examinations, which problems the health unit is prepared to handle, but which often require too much time for full attention by private physicians.

Newberry Appointed Civilian War Aide

Appointment of Phelps Newberry, of Detroit, for the fourth consecutive four-year term as civilian aide to the secretary of war for Michigan, has just been made by Harry H. Woodring, secretary of war. He was first appointed in 1923 but resigned. He was reappointed in 1928 by Secretary of War Dwight Davis, and has served continuously since, being renamed by Secretary of War Patrick Hurley in 1932 and Secretary of War George H. Dern in 1936.

The civilian aide to the secretary of war, in each state, cooperates with the war department to encourage voluntary military training for civilians. One of the main objects of the civilian aide is procuring enrollments for the Citizens' Military Training Camps each year among young men from 17 to 24 years old.

This year Mr. Newberry starts his fourth term of office with a record number of enrollments for the C. M. T. C. in Michigan. With a quota of 1,800 for the state more than half this number of applications have been received during the first ten days after enrollment was opened. The camps this year will be from July 5 to August 3, and the majority of Michigan applicants will be sent either to Camp Custer, near Battle Creek, or Fort Brady at Sault Ste. Marie.

"These camps offer the finest kind of opportunity for youths to get training in citizenship," Mr. Newberry explains. "Plenty of outdoor life with healthful exercise and supervised recreation and play make up the camp program. Food, clothing and all other expenses, including cash for expenses going to and from the camp are furnished by the government."

Young men in good physical health can obtain full information and application blanks for the camp by writing to Phelps Newberry, 1477 Penobscot building, Detroit, or to the C. M. T. C. officer, 375 federal building, Detroit.

FOR SALE

75 Horses

1300 lbs. and up

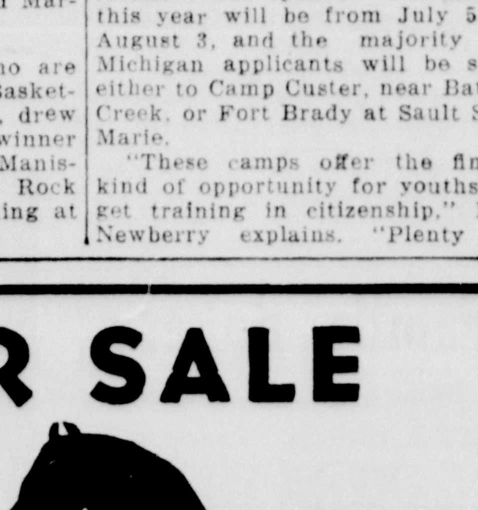

—also—

20 Head Second hand horses from woods work.

Priced $75 and up

WILLIAM KELL

WILSON, MICH.

EASTER SEAL DRIVE STARTS

Girl Scouts to Conduct Campaign for Crippled Children

Newberry—An Easter seal campaign in Newberry officially got underway on Friday, March 15, with headquarters at the Newberry High School.

The Easter Seal Sale will be conducted by the Girl Scouts to raise funds to aid crippled children. C. L. Bystrom, school superintendent have been appointed chairman of the local committee. Others who will aid in this drive are Miss H. Brash, captain of the Girl Scouts; Mr. Wm. Acker, superintendent of the McMillan schools; Miss Frances Jenks, faculty member, of Lakefield school; and Mrs. W. Johnson, County school Commissioner. This committee asks, and gives the general public its annual opportunity to help the crippled children.

Dr. Hagele's Topic "How Life Begins"

Newberry—A lecture on "How Life Begins and Care of Expectant Mother," with motion picture was given by Dr. Marie Magele of the state health department, in her second lecture to a group of Newberry women at the community building Thursday afternoon, March 14.

The first lecture on "Emergency Care", was given in Newberry, on Thursday, March 7. It is expected that the third and last lecture on "The Challenge of Cancer and Menopause," (with illustrated slides), will take place at Newberry on March 21.

Chairmen of the arrangements is Mrs. Fern Harris of the American Legion Auxiliary. Vice chairman is Miss Bertha Swanson, R. N., of the District Dep't. Health. Cooperating organizations are the Luce County Health Organization, the Business and Professional Women's club and the grade school.

These series of Health talks have under the arrangements of Miss Annette Fox.

Johnson Case Heard; Decision Is Delayed

Otto Johnson of Gladstone, who has been operator of a Ludington street restaurant here, was examined yesterday afternoon on a charge of larceny through the alleged purchase of two bags of stolen coal, with two youths brought from the county jail to testify in the case.

The case was presented before Justice of the Peace H. E. Ranguette, who took it under advisement for a decision probably Saturday.

Wilfred and Harold LaFond, sent to jail for theft of coal from the Chicago & North Western railway, were escorted to the trial to testify in behalf of the prosecution, but failed to identify Johnson as purchaser of the coal.

The boys admitted they had taken the coal in the hope that they might be able to sell it, but they said they had not been paid for it by Johnson.

Johnson, when first arraigned, waived examination and was ordered to pay a fine of $25 and costs. Then he changed his plea and demanded examination on the charge, which was set and continued several times.

Obituary

MRS. LOUIS FLEMAL

The body of Mrs. Louis Flemal of Cornell, who died Thursday, will rest in state in the chapel of the Boyce Funeral Home beginning this morning. Services will be held at 9 o'clock Monday morning at St. Anne's church, Rev. Fr. Matthias LaViolette, pastor of Holy Family parish of Flat Rock, officiating, and burial will be in the Flat Rock cemetery.

DAVE REMINGTON

The body of Dave Remington, veteran employe of the Bay de Noquet Lumber company of Nahma, who died of injuries received in a fall Thursday night, will be removed from the Allo Funeral Home to the family home at Nahma, either late this afternoon at Sunday morning. Services will be held Monday morning at 9 o'clock at the Catholic church of Nahma, Rev. V. C. Savageau officiating at the requiem high mass, and burial will be in the Nahma cemetery.

Briefly Told

Meeting of U. C. T.—The United Commercial Travelers will meet at 8 o'clock tonight at Grenier's hall. Lunch will be served after the business session.

* * *

Fire Call—A blaze in a switchbox at a restaurant at 1312 Ludington street at 3:15 o'clock brought out the fire department yesterday. A little chemical was thrown on the fire and it was out.

* * *

Licenses Asked—Three marriage licenese applications were filed yesterday at the county clerk's office as follows: Edmund Hengesh and Jean Sullivan, both of Escanaba; James Elliott Harlow and Florence Mae Nines, both of Marshfield, Wisconsin, and Walter A. Koehler and Mrs. Margaret Topping, both of Escanaba.

Your Phone and 693 will Buy, Sell and Rent for you.

TOP COAT

Value Extraordinary

Real Special $22.50

When you see these coats you'll admit they have the style and quality of $35 coats. Beautifully tailored garments in all of spring's newest shades.

Select one now for Easter and save.

YOUNG'S

Haberdashery

Saturday Specials

AT

Peoples Drug Store

—WE SPECIALIZE IN PRESCRIPTIONS—
FOUR REGISTERED DRUGGISTS TO SERVE YOU

50c Phillips Milk Magnesia	36c	25c Ex Lax for	19c
Tweed Cologne	$1	50c Vicks Nose Drops	39c
60c Bromo Seltzer	49c	35c Vick Vapo Rub	27c
50c Pablum for	43c	100 Aspirin Tablets, Bayer	59c
$1.00 Ironized Yeast	79c	Mineral Oil, best grade, pint	39c
60c Alka Seltzer	49c	Milk of Magnesia, pint	33c
75c Dextri Maltose	63c	Mineral Oil, best grade, gallon	$1.75
40c Pepsodent Tooth Paste	33c	60c Sal Hepatica	49c
$1.50 Agarol	$1.23	75c Analgesic Baume (Bengue)	59c
Pure Norwegian Cod Liver Oil, pint	59c	40c Castoria	31c
25c Anacin Tablets	19c	$1.20 Scotts Emulsion	98c
75c Doans Kidney Pills	59c	100 Pure Aspirin Tablets	39c

We Fill All Prescriptions, Bring Them Here and Save Money

PERSONALS | CLUB— FEATURES— | **WOMAN'S PAGE** | FASHIONS— ACTIVITIES— | SOCIETY

AMY BOLGER, Editor, Phone 692

CHURCH SERVICES

ST. JOSEPH'S CATHOLIC
Corner 7th St. and 1st Ave. S.
Rev. Edward Leary, O. F. M., Pastor
Rev. Fr. Paschal Kerner, O. F. M., Ass't
Low Mass—6 a. m.
High Mass—7:30 a. m.
Children's Mass—9 a. m.
Low Mass—10:30 a. m.
Baptisms—11:30 a. m.
Week day Masses—6:30 and 8:00.

ST. PATRICK CATHOLIC
Corner 12th St. and 2nd Ave. S.
The Very Rev. Fr. Thomas Kennedy, Pastor
Rev. Fr. Nolan McKevitt, Ass't
6:00—Low Mass.
7:30—High Mass.
9:30—Children's Mass, a low Mass
11:00—Low Mass.
Baptisms—By appointment.
Week day Masses—6:45 and 7:30.
Friday, 7:30 p. m.—Holy hour.
Confessions every Saturday, 3 p. m. and 7 p. m.

ST. ANNE'S CATHOLIC
Corner 8th St. and 3rd Ave. S.
Rev. Fr. J. F. Guertin, Pastor
Rev. Fr. Lester C. Bourgeois, Ass't
6:00—Low Mass.
7:30—High Mass.
9:00—Children's Mass. Benediction following the mass.
11:00—Low Mass.
Baptisms 10:00 a. m.
Perpetual Novena to the Sorrowful Mother, every Friday, at 4 o'clock in the afternoon and at 7:30 o'clock in the evening.

CHRISTIAN SCIENCE SOCIETY
325 S. 13th St.
9:30 a. m.—Sunday school.
11:00 a. m.—Sunday service. Subject: "Substance."
Wednesday night service at 8:00.
Reading room at church, 325 S. 13th street, open Wednesday and Saturday afternoons from 3 to 5 o'clock.
A cordial welcome to all.

FIRST BAPTIST
City Recreation Center Building
Corner 3rd Ave. S. and 11th St.
9:[illegible] a. m. Sunday school. An hour of Bible study, song and prayer. A place and a welcome for you, child or adult.
7:30 p. m. Church service. Our pastor from Marquette, Rev. Robert Stam[illegible] [illegible], concludes the series of sermons on "The Man on the Cross." Some word of Christ or the Cross is used in exposition in each sermon. Come to church. Come to [illegible] to better know your Saviour.
Following is order of service:
Hymn No. 3, "Crown Him with many crowns."
Invocation and Lord's prayer.
Responsive reading No. [illegible].
Gloria Patri.
Scripture lesson.
Anthem.
Pastoral prayer.
Hymn No. [illegible], "My Hope is [illegible]."
Announcements.
Offertory.
Doxology.
Sermon: "The Faithful [illegible]."
Hymn No. 12, "Stand on the Promises."
Benediction.

NORWEGIAN-DANISH LUTHERAN
Corner 15th St. and 1st Ave. S.
Rev. L. R. Lund, Pastor
9:15 Sunday school. There is a welcome for you at our Sunday school.
10:30 English services. Sermon theme: "We Would See Jesus." The Senior and Junior choirs will sing: "The Palms" by Faure, and the Senior choir will render "Blessed is He that cometh" by Gounod. If you have no church home here in Escanaba, we invite you to come and worship with us.
7:30 The Sunday school will give an Easter program. The children will proclaim the crucified and risen Savior in recitations and songs. The public is invited.
Tuesday at 7:30 The Adult Confirmation class meets at the parsonage.
Wednesday at 7:30. The Junior and Senior choirs will have a joint rehearsal. On Easter Sunday evening the two choirs will sing the Easter Cantata, "Life Eternal" by Fred B. Holton.
Holy Thursday at 7:30 there will be Norwegian Communion service.
Good Friday at 1:15, English Communion service. Sermon theme: "At the Cross." Both the Senior and Junior choirs will sing. A beautiful cross for the altar will be presented as a gift from the Chas. Sivertsen family and dedicated to the memory of Mr. and Mrs. Chas. Sivertsen at this service.

TRINITY LUTHERAN
Stonington
English services with Communion will be held Holy Thursday afternoon beginning at 2:00 o'clock.

FOX SCHOOL HOUSE
Rev. L. R. Lund will hold services at the Fox school house Good Friday evening at 7:30 o'clock.

CENTRAL METHODIST
Corner 13th St. and 1st Ave. S.
Karl J. Hammar, Pastor
"The Church of the Open Door"
Palm Sunday services:
Sunday school 9:30 a. m.
Morning worship 10:45 a. m.
Gospel services 7:30 p. m.
Passion week services:
Thursday, Sacrament of the Lord's Supper 7:30 p. m.
Good Friday, Worship services 1:30 p. m.
Passion week should remind all Christians of the great sacrifices which the Saviour made for the redemption of humanity from sin. Christians can show their gratitude to almighty God for the gift of salvation in no better manner than by supporting the services of Christ's church.
Preaching services will be held in the Cornell Methodist church Palm Sunday afternoon at two thirty o'clock.

EVANGELICAL COVENANT
1st Ave. So. and Fourteenth St.
Wm. L. Hultman, Pastor
Sunday, March 17, Palm Sunday
9:30 a. m. Sunday school hour. A full attendance is desired. New pupils are welcome.
10:45 a. m. Worship service. The sermon message will be "The Prince of Peace Enters the City of Peace." Luke 19:29-44.
7:30 p. m. Evening service. The sermon message will be "The Substance of Faith." Hebrews 11:1-40.
The music for these Palm Sunday services will be given by a splendid trio of vocal voices, the Misses Ruth Newlin and Josephine Hidahl and Mr. Holdine Wahl from the Wallace Covenant church. This trio has often sung from the Devotional hour on the Radio Station WMAM. All are invited to attend these Sunday services.
Passion week services:
Wednesday, 7:45 p. m., Lenten prayer service.
Friday, 1 p. m. to 3 p. m. Good Friday services with the Calvary Baptist church in same church. The theme: "The Seven Last Words of the Cross."
Church calendar:
March 24. Easter services with Foreign Mission offerings.
"Remember Easter by worshiping in church."

ST. PAUL'S EV. LUTHERAN
(Hyde, Mich.)
L. G. Lehmann, Pastor
"Look unto Me and be ye saved." Isaiah 45:22.
9:00 a. m. Sunday school and Bible class.
10:00 a. m. Divine services.
Thursday, 7:30 p. m. Choir practice.
Friday, 10:00 a. m. Religious instruction.
A hearty welcome is extended to all.

THE SALVATION ARMY
112 N. 15th Street
Major Fritz Nelson, officer in charge.
Sunday, March 17
10:00 a. m. Sunday school and Bible class. Y. P. leader in charge.
6:[illegible] p. m. Songsters, string band and general rehearsals.
7:00 p. m. Soldiers' council. S. C. S. M. [illegible] in charge.
[illegible] p. m. Evangelistic service. Major Nelson will speak. Songsters brigade and string band participating. Special Palm Sunday program.
Tuesday
[illegible] p. m. Torch bearers Y. P. meeting. [illegible] officers in charge. [illegible] string band will [illegible].
Wednesday
8:00 p. m. [illegible] Meeting in Soo [illegible] school house. Musical program by Corps Cadets and local talent. Miss [illegible] in charge of local activities.
[illegible]

SALEM EV. LUTHERAN
[illegible]

Readin' and 'Ritin' and 'Rithmetic

The three "R"s, as well as everything else in the modern curriculum, are being taught to this crippled lad. Because society knows that it is not enough to correct a crippled body without training the eager mind which it contains. Crippled in body, a trained mind is often the only hope of economic security for many crippled boys and girls. This month the Michigan Society for Crippled Children is conducting its yearly sale of Easter Seals for the furtherance of its complete program for crippled children. These bright seals can be bought for a penny apiece from seal headquarters.

ST. STEPHEN'S EPISCOPAL
Rev. James G. Ward, Rector
Palm Sunday will be observed with Holy Communion at 8:00 a. m., Church school at 9:30 a. m., and morning prayer at 10:45 with a sermon on "Humility, a Source of Strength." The choir will sing an anthem, and will enter the church and retire bearing palms.
Monday, Tuesday, Wednesday and Thursday there will be Holy Communion at 7:30 a. m. The regular Lenten service on Thursday at 7:30 p. m., followed by Confirmation instruction for adults. The Three Hours service on Good Friday beginning at noon. The Seven Words from the Cross will be considered. Baptisms at the church on Saturday at 4:00 p. m.

FIRST PRESBYTERIAN
Cor. 6th St. and 1st Ave. So.
Carl F. Berger, Pastor
9:30 Church school. Let us endeavor to be prompt.
10:45 Morning worship. Sermon subject, "The Right To Be Angry." The choir will sing "Jerusalem" by Gounod.
Senior Christian Endeavor will meet with the Sharpenteen sisters, 119 S. 14th st. at 6:15.
Intermediate Christian Endeavor will meet at 6:30 at the church.

BETHANY EV. LUTHERAN
11th St. & 1st Ave. S.
C. Albert Lund, Pastor
Sunday, March 17
9:15 Sunday school, chapel.
10:00 Sunday school, church.
9:30 Morning worship, Swedish.
10:45 Morning worship, English. Dr. C. G. Carlfelt, professor of systematic theology at Augustana Seminary, will preach at this service. The annual offering for missions will be received.
[illegible]
Monday, [illegible] p. m. Lenten service English in the church auditorium. Dr. C. G. Carlfelt will be the speaker.
[illegible]
Wednesday, 7:30 p. m. Swedish Lenten service at the chapel. [illegible]
[illegible]

BETHEL LUTHERAN
(Stonington)
[illegible], Pastor
Palm Sunday, March 17
[illegible] m. Divine worship.
[illegible]
Good Friday, [illegible] a. m. Service.

SEVENTH-DAY ADVENTIST
Corner 19th and Ludington Sts.
W. C. Hankins, Pastor
503 Michigan Ave., Gladstone, Mich.
Chester Beal, Local Elder
Saturday, 2:30 p. m. Sabbath school. Mrs. Esther Jackson, superintendent.
3:30 p. m. Devotional and preaching service. Blase Hahn, M. V. leader, in charge of devotional service each fourth Sabbath in month.

FIRST METHODIST
Cor. Sixth Street and Second Ave. So.
D. E. Evans, Pastor
9:30 Church school.
10:30 Morning worship. Subject: "The Revolt Against Sin." The Good Samaritan story will be the basis for our thinking upon this subject. Read it before you attend this service so that you might help think through this problem. The choir has planned some inspiring music for the worship hour. Any parents wishing to have children Baptized, please bring them to the morning service.
4:00 The Junior choir, under the direction of Mrs. Mason, will have their final practice before the Easter service. All juniors are urged to be present.
6:30 Epworth League.
7:00 Wesleyan Guild.
Wednesday, 7:30 p. m. A candle light Communion service will be held.
Friday, 1:00 to 3:00 p. m. The Good Friday service.
Plan to meet with us at these services.

-:- Social-Club -:-

Miscellaneous Shower

Miss LaVerne Olive was the guest of honor at a miscellaneous shower at which her mother, Mrs. Clarence Olive, entertained Thursday evening at her home, 520 First avenue south.

The guests played five hundred and bunco, after which a delicious lunch was served by the hostess. In five hundred, Mrs. Joseph Boyer had high score, Miss Bernice Carrier of Gladstone, second, and Mrs. Dave Moore of Gladstone, low, and in bunco, Mrs. Clark Rubens was high, Miss Veronica Sullivan, second, and Miss Anna Mae Thompson, low. Miss Thompson received the guest award.

Miss Olive, whose marriage to Robert Winten of Menominee is taking place in April, was presented with a number of lovely gifts.

Personal News

James Wilson left Friday for Toledo, Ohio, to resume his work, truck driving for the Interstate Motor Freight System.

Miss Evelyn Merritt is leaving today for Detroit to spent Easter vacation with her parents, Mr. and Mrs. Lynn Merritt.

Miss Dorothy Foresman is leaving today for a week-end visit at Marquette.

Mrs. James Bright, who came here for the funeral of Mrs. Mary McCauley, is returning today to her home in Chicago.

Mr. and Mrs. A. M. Arntzen and Miss Dolly Arntzen have returned from Florida, where they spent the past several weeks visiting in Palm Beach, Miami and Fort Pierce.

Miss Irene Pippel will leave today for a holiday vacation in Whitewater, Wis., and in Chicago where she will visit with her sister, Miss Marian Pippel.

Mr. and Mrs. Arthur Sundberg, Emil Nelson and Mrs. Alvin Romin have returned from Marinette where they attended the funeral services for Mrs. Theodore Johnson, sister of Mrs. Sundberg and Mr. Nelson. The final rites were held Wednesday afternoon at the family home with Rev. V. I. Vestling in charge.

Mr. and Mrs. Peter Westerdahl have been called to Menominee by the illness of Mr. Westerdahl's mother, Mrs. Ingaborg Peterson, who is a patient at St. Joseph's hospital there.

Mrs. Ralph Bruce left Friday morning for her home in Cincinnati, Ohio, following a four weeks' visit here at the home of her parents, Mr. and Mrs. Alex Servant. Mrs. Bruce is the former Lillian Servant of this city.

Mrs. Doris Luery has returned from a buying trip to Chicago, made in the interests of the Doris Shop.

Mrs. A. E. Ellsworth has returned from a month's visit in Appleton, Wis., with her sister, Mrs. Nancy Thomas.

Adelore Lambert, 1222 North 21st street, is suffering from severe injuries received in a fall on the steps of his home Thursday morning. Mr. Lambert received rib fractures and a punctured lung and will be confined to his home for five or six weeks.

William H. Boyle and Bert R. Erickson of Bark River left last night for Minneapolis to represent the Bark River State Bank at a Federal Reserve Bank meeting.

Church Events

Sunday School Rehearsal

The Sunday school classes of the Norwegian Danish Lutheran church will meet for rehearsal of their Easter programs this morning, the primary department at 10 o'clock, and the senior department at 10:30. The program will be given Palm Sunday evening.

Englishmen spend approximately $75,000,000 annually on flowers, mostly home-grown.

Street Dress

Lelong's gray wool street dress with stitching down the front and around the hips looks exactly like a two-piece suit. The wing-collared gilet is of starched white percale. It's shown with Suzy's black and white straw sailor with all-over white veiling.

Births

Mr. and Mrs. Maurice Fickes, Rapid River, are the parents of a son, born Friday, March 15, at St. Francis hospital.

Schaffer News

Card Party

Schaffer, Mich.—A card party for the benefit of the Sacred Heart church will be held Sunday evening, March 17, at the Schaffer hall. Everyone is cordially invited.

P-T Meeting

The Parent Teacher meeting, which was to be held Wednesday evening but was postponed because of the snowstorm, will be held Wednesday, March 27.

Personals

Llewelyn Michel returned to his home here after having been employed all winter at Nahma.

Mrs. Melvina Pecore of Milwaukee, and daughter Mrs. Anton Servia of Iron Mountain, visited Tuesday at the Henry Seymour home.

Miss Laura Gauthier left Thursday for Iron Mountain where she will operate a grocery store.

To Rent or Sell use the Classified columns.

WE, the WOMEN

BY RUTH MILLETT

A New Jersey girl—Grace Tainsh, once voted most beautiful co-ed at New York University—has the right idea of what to do about beauty and brains.

She made quick use of the beauty, while it was still at its best, posing for artists. And she used the money to educate her brains.

Now she has hung out her shingle as an attorney, and can make her brains work for her.

* * *

LOOKS ARE ONLY TEMPORARY

That is a theory of brains and beauty that every young girl should use to her own advantage.

For no matter how lovely looking a young girl is, her looks are only a temporary gift. Every year detracts from their freshness.

So she should arrange her life so that her brains will start being her chief stock in trade—even before she needs to fall back on them.

* * *

YOU CAN'T BUILD A LIFE ON BEAUTY

The girl of 18 who finds life easy because she need only smile charmingly for what she wants, shouldn't believe that it will always be that way.

Without putting it off, she should go on with her education.

She should learn while she is young how to make other people happy and satisfied and pleased with themselves, instead of expecting everyone to cater to her.

* * *

AN EMPTY HEAD MEANS AN EMPTY LIFE

For once her young beauty is dimmed, all she will have left is what she has made of herself.

Her success with people will depend on what she knows about people and the world.

If she hasn't helped herself she'll be a sorry sight. She'll be the kind of woman who suffers torture every time she finds a gray hair or a new wrinkle.

This business of training wives to take over their husband's jobs at a moment's notice is fine for European countries — at war or too near it to be comfortable—but it is kind of tough on the men.

Aren't these wives who have their husbands' jobs down pat going to be a little hard to live with?

How is a husband to strut before the little woman, if his job isn't a bit mysterious to her?

How can he feel proud of himself if he is doing a job his wife has mastered as well as she has mastered the art of housekeeping?

* * *

SUPPOSE THE TABLES WERE TURNED

If you don't believe this is tough on the man, think how you would feel if the tables were turned.

It wouldn't make you feel very necessary and smug to know that if you had to leave home tomorrow your husband could get along just dandy doing your job.

You wouldn't even like it very well if he weren't as helpless right now as you are always claiming he is.

A husband who didn't depend on your cooking, your button-sewing-on, your managership, would be pretty difficult to live with—and you know it.

* * *

SWEET MYSTERY OF HOUSEKEEPING

Nothing would infuriate you more than having your husband "unmystified" by your job and the way you handle the details connected with it.

No, this having the wives able to take over the husbands' jobs may be good for a country. But it isn't easy on the egos of the men.

"Don't tell me how hard you worked today," the little woman is certain to say sooner or later. "I've done your job and I've done my own—and I'll trade you any day in the week!"

Lost Ads will find for you.

'Action-Free Shirt Frock Has Trim Lines

BY MARIAN MARTIN

9276

PATTERN 9276

[illegible]

Send FIFTEEN CENTS [illegible] for MARIAN MARTIN pattern. Be sure to write plainly SIZE, NAME, ADDRESS and STYLE NUMBER.

[illegible] NEW MARIAN MARTIN PATTERN BOOK [illegible]

NOW! BOOK FIFTEEN CENTS. PATTERN FIFTEEN CENTS. BOOK AND PATTERN TOGETHER, TWENTY-FIVE CENTS.

Send your order to Daily Press Pattern Department, 232 W. 18th St., New York, N. Y.

COLDS FIGHT MISERY right where you feel it—with swift-acting VICKS VAPORUB

LILLIES

The Symbol Of **PALM SUNDAY** and **HOLY WEEK**

Send your Mother a beautiful Easter Lily for Palm Sunday and all through Holy Week. She'll appreciate your thoughtfulness and Lilies express the true spirit of Easter Time.

C. A. PETERSEN & SONS
Home Grown Flowers
Escanaba Ph. 251
Gladstone

OSCAR OLSON
800 1st Ave. So.
A. J. YOUNG
Lake Shore Drive
Call for your Free pkg. of Frozen Peas and Carrots.
Special for St. Patrick's Day—Green Mint Sherbet,
Strictly Fresh Eggs 22c
While they last.
DELTA DAIRY BAR
1320 Ludington St.
Phone 2023-W

Listen in
to Delta County Health Chats
This afternoon at 2:45 P. M.
over Station WMAM
Subject: Tonsils and Adenoids
By Dr. Fred O. Tonney, County Health Officer, and Eileen Moore

St. Patrick's Day Sunday
Wear a
Green Carnation
The finest green carnations to be had in the city. Order yours today.
SHAMROCK PLANTS in small pots. Real live growing shamrocks. Send them to your friends or use them as favors.
Wickert Floral Co.
Home Grown Flowers

Family Bakery
Where Quality Reigns
327 S. 15th St. Phone 687
WE DELIVER

St. Patrick's Day Specials
Apple Slices, 2 for 5c
Pastry Slices, 3 for 10c
Cream Horns, 3 for 10c
Chocolate Eclairs, 3 for 10c
Shamrock Rolls, doz. 18c
Home-Made White Bread, loaf 10c

See the Greatest Advance in Home Refrigeration in 25 Years!

FRIGIDAIRE "Cold-Wall"

Now At New Low Prices!

See It At Our Store and you'll agree—the Frigidaire "Cold-Wall" is a great new discovery that brings a new measure of protection to the flavor, freshness, color, wholesomeness...even the vitamin content...of food! Prevents transfer of objectionable food odors and flavors. You don't even have to cover food. See this new miracle of food-keeping—now at new low prices!

MAYTAG SALES & SERVICE INC.
1119 Lud. John Semer—John Lasnoski Ph. 22

For St. Patrick's Day

To "top off" your St. Patrick's entertainment you'll want delicious pastries from THOMPSON'S

Pecan Daffodil Cakes 20c, 25c, 30c, 40c
Custard Angel Foods 48c
Large Asst. Filled Coffee Cakes .. 15c, 20c, 25c
Custard Puffs .... doz. 25c
French Fried Cakes .... doz. 25c
Butter Cream Pecan Danish Rolls
Butterscotch Danish Rolls (Fruit Filled)

Hot Cross Buns
Today and Every Day Next Week
Doz. 18c

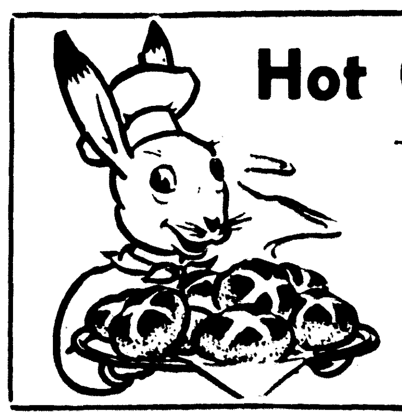

THOMPSON'S FAVORITE BREADS include the following: DANDY TWIST, Potato Butter Twist, Whole Wheat, Sweet Rye, Rye, Cracked Wheat, Limpa, Raisin, Nutty Brown.

Thompson's Bakery
Prompt Deliveries Phone 807

PERSONALS — CLUB— FEATURES— WOMAN'S PAGE FASHIONS— ACTIVITIES— SOCIETY

AMY BOLGER, Editor, Phone 692

CHURCH SERVICES

ST. JOSEPH'S CATHOLIC
Corner 7th St. and 1st Ave. S.
Rev. Edward Leary, O. F. M., Pastor
Rev. Fr. Paschal Kerner, O. F. M., Ass't

Low Mass—6 a. m.
High Mass—7:30 a. m.
Children's Mass—9 a. m.
Low Mass—10:30 a. m.
Baptisms—11:30 a. m.
Week day Masses—6:30 and 8:00.

ST. PATRICK CATHOLIC
Corner 12th St. and 2nd Ave. S.
The Very Rev. Fr. Thomas Kennedy, Pastor
Rev. Fr. Nolan McKevitt, Ass't

6:00—Low Mass.
7:30—High Mass.
9:30—Children's Mass, a low Mass.
11:00—Low Mass.
Baptisms—By appointment.
Week day Masses—6:45 and 7:30.
Friday, 7:30 p. m.—Holy hour.
Confessions every Saturday, 3 p. m. and 7 p. m.

ST. ANNE'S CATHOLIC
Corner 8th St. and 3rd Ave. S.
Rev. Fr. J. F. Guertin, Pastor
Rev. Fr. Lester C. Bourgeois, Ass't

6:00—Low Mass.
7:30—High Mass.
9:00—Children's Mass. Benediction following the mass.
11:00—Low Mass.
Baptisms 10:00 a. m.
Perpetual Novena to the Sorrowful Mother, every Friday, at 4 o'clock in the afternoon and at 7:30 o'clock in the evening.

CHRISTIAN SCIENCE SOCIETY
325 S. 13th St.

9:30 a. m.—Sunday school.
11:00 a. m.—Sunday service. Subject: "Substance."
Wednesday night service at 8:00.
Reading room at church, 325 S. 13th street, open Wednesday and Saturday afternoons from 3 to 5 o'clock.
A cordial welcome to all.

FIRST BAPTIST
City Recreation Center Building
Corner 3rd Ave. S. and 14th St.

9:30 a. m. Sunday school. An hour of Bible study, song and prayer. A place and a welcome for you—child or adult.

7:30 p. m. Church service. Our pastor from Marquette, Rev. Robrt Staurt Shohbaz, concludes the series of sermons on "The Man on the Cross." Some word of Christ on the Cross is used in exposition in each sermon. Come to church. Come tonight to better know your Saviour.

Following is order of service:
Hymn No. 3. "Crown Him with many crowns."
Invocation and Lord's prayer.
Responsive reading No. 553.
Gloria Patri.
Scripture lesson.
Anthem.
Pastoral prayer.
Hymn No. 34. "My hope is built."
Announcements.
Offertory.
Doxology.
Sermon: "The Faithful Christ."
Hymn No. 42. "Stand on the Promises."
Benediction.

NORWEGIAN-DANISH LUTHERAN
Corner 15th St. and 1st Ave. S.
Rev. L. R. Lund, Pastor

9:15 Sunday school. There is a welcome for you at our Sunday school.

10:30 English services. Sermon theme: "We Would See Jesus." The Senior and Junior choirs will sing: "The Palms" by Faure, and the Senior choir will render: "Blessed is He that cometh" by Gounod. If you have no church home here in Escanaba, we invite you to come and worship with us.

7:30 The Sunday school will give an Easter program. The children will proclaim the crucified and risen Savior in recitations and songs. The public is invited.

Tuesday at 7:30 The Adult Confirmation class meets at the parsonage.

Wednesday at 7:30. The Junior and Senior choirs will have a joint rehearsal. On Easter Sunday evening the two choirs will sing the Easter Cantata, "Life Eternal" by Fred B. Holton.

Holy Thursday at 7:30 there will be Norwegian Communion service.

Good Friday at 1:15. English Communion service. Sermon theme: "At the Cross." Both the Senior and Junior choirs will sing. A beautiful cross for the altar will be presented as a gift from the Chas. Sivertsen family and dedicated to the memory of Mr. and Mrs. Chas. Sivertsen at this service.

TRINITY LUTHERAN
Stonington

English services with Communion will be held Holy Thursday afternoon beginning at 2:00 o'clock.

FOX SCHOOL HOUSE

Rev. L. R. Lund will hold services at the Fox school house Good Friday evening at 7:30 o'clock.

CENTRAL METHODIST
Corner 13th St. and 1st Ave. S.
Karl J. Hammar, Pastor.
"The Church of the Open Door"

Palm Sunday services—
Sunday school 9:30 a. m.
Morning worship 10:45 a. m.
Gospel services 7:30 p. m.
Passion week services—
Thursday, Sacrament of the Lord's Supper 7:30 p. m.
Good Friday, Worship services 1:30 p. m.

Passion week should remind all Christians of the great sacrifices which the Saviour made for the redemption of humanity from sin. Christians can show their grateful to almighty God for the gift of salvation in no better manner than by supporting the services of Christ's church.

Preaching services will be held in the Cornell Methodist church Palm Sunday afternoon at two thirty o'clock.

EVANGELICAL COVENANT
1st Ave. So. and Fourteenth St.
Wm. L. Hultman, Pastor

Sunday, March 17, Palm Sunday—

9:30 a. m. Sunday school hour. A full attendance is desired. New pupils are welcome.

10:45 a. m. Worship service. The sermon message will be "The Prince of Peace Enters the City of Peace." Luke 19:29-44.

7:30 p. m. Evening service. The sermon message will be "The Substance of Faith." Hebrews 11:1-40.

The music for these Palm Sunday services will be given by a splendid trio of vocal voices, the Misses Ruth Newlin and Josephine Hidahl and Mr. Hilding Wahl from the Wallace Covenant church. This trio has often sung from the Devotional hour on the Radio Station WMAM. All are invited to attend these Sunday services.

Passion week services—
Wednesday, 7:45 p. m., Lenten prayer service.
Friday, 1 p. m. to 3 p. m., Good Friday services with the Calvary Baptist church in same church. The theme: "The Seven Last Words of the Cross."
Church calendar—
March 24—Easter services with Foreign Mission offerings.
"Remember Easter by worshiping in church."

ST. PAUL'S EV. LUTHERAN
(Hyde, Mich.)
L. G. Lehmann, Pastor.

"Look unto Me and be ye saved." Isaiah 45:22.
9:00 a. m. Sunday school and Bible class.
10:00 a. m. Divine services.
Thursday, 7:30 p. m. Choir practice.
Friday, 10:00 a. m. Religious instructions.
A hearty welcome is extended to all.

THE SALVATION ARMY
112 N. 15th Street
Major Fritz Nelson, officer in charge.

Sunday, March 17—
10:00 a. m. Sunday school and Bible class. Y. P. leaders in charge.
6:30 p. m. Songsters, string band and general rehearsals.
7:00 p. m. Soldiers council. Sr. C. S. M. Larson in charge.
7:30 p. m. Evangelistic service. Major Nelson will speak. Songsters brigade and string band participating. Special Palm Sunday program.
Tuesday—
7:30 p. m. Torch bearers Y. P. meeting. Club officers in charge. Junior string band will sing.
Wednesday—
8:00 p. m., Ensign. Meeting in Stone Anderson school house. Musical program by Corps Cadets and local talents. Miss Lily Hanson in charge of local arrangements.
Thursday—
2:30 p. m. Girls Afternoon club, Miss Irene Hanson, secretary. Ladies Auxiliary, Mrs. Elizabeth Gerou, secretary. Sewing Circle and social.
6:30 p. m. Corps Cadets class meeting. Mr. Carl Larson, Guardian. Candidates Vivian Johnson and Chester Sundman, instructors.
7:30 p. m. Bible study and prayer meeting. Weekly lesson subject: "About His Resurrection." Commencing a new series of Bible lectures on "Truths That Jesus Taught." Sr. string band participating.
Friday—
7:00 p. m. The Girl Guards. Miss Eva Mae Farrell, leader; The Boy Scouts, Mr. Robert Johnson, leader.
"Christianity In Action."

SALEM EV. LUTHERAN
Corner 12th St. and 4th Ave. S.
Wm. F. Lutz, Pastor

Palm Sunday, March 17—
Sunday school at 8:30 a. m.
Bible class at 8:30 a. m.
Divine service in English at 9:30 a. m.
Worship in German with celebration of the Lord's supper at 10:45 a. m.
Maundy Thursday, March 21—
Communion service in the English language at 8:00 p. m. "This do in remembrance of Me." 1 Cor. 11:24.
Good Friday, March 22—
Service in English at 1:30 p. m. "Behold the lamb of God, which taketh away the sin of the world." John 1:29.
Saturdays from 8:30 - 10:30, Religious instructions.

CALVARY BAPTIST
301 N. 15th Street.
Birger Swenson, Pastor.
"The Church That Cares"

9:45 a. m.—Sunday school. Classes for all ages.

10:45 a. m.—Unified service. Sermon: "The Significance of Palm Sunday." The Junior choir will sing.

7:15 p. m.—Prayer circle.

7:30 p. m.—Gospel service. The choir will sing, "Thy King Cometh Unto Thee," by H. Von Berg. Solo, "Calvary," by Rodney, will be sung by Mrs. Leslie Haring. Violin solo, "Love Divine," by Miss Leatrice Olson. The pastor will deliver the sermon message, "Who Crucified My Lord?"

Monday, 6:30 p. m.—Junior choir practice.

7:30 p. m.—Senior choir rehearsal.

Tuesday, 7:45 p. m.—An Easter Cantata entitled, "The Glory of the Cross," giving the Scriptural presentation of Christ's suffering, death, and resurrection, will be given by a combined choir representing talent from the Bible Baptist church at Ishpeming and the Calvary Baptist church at Negaunee. No admission will be charged but a freewill offering will be lifted.

Wednesday, 7:30 p. m.—Special Pre-Easter service.

Good Friday, 1:00 p. m. to 3:00 p. m.—Union service with the Evangelical Covenant church. Come for all or part of this service which will be held at this church.

Action-Free Shirt Frock Has Trim Lines

BY MARIAN MARTIN

PATTERN 9276

Could anything have more round-about usefulness than a tailored shirtwaister like Marian Martin's Pattern 9276? Why not use one of the new spun-rayon fabrics, or try a tie silk, a gabardine or chambray? The full skirt is quickly stitched, for there are no side seams—just three easy pieces. Cut the front panel bias, for soft flare. A long-length skirt for evening wear is included. The bodice has an all-around yoke with nice fullness below. Have short, neatly tucked sleves, or make them full with smooth wristbands. Notice how stunning the top and skirt look in one of the new color contrasts.

Pattern 9276 may be ordered only in misses' and women's sizes 14, 16, 18, 20, 32, 34, 36, 38, 40, 42 and 44. Size 16 requires 6 7-8 yards 35 inch.

Send FIFTEEN CENTS in coins for this MARIAN MARTIN pattern. Be sure to write plainly your SIZE, NAME, ADDRESS, and STYLE NUMBER.

Our NEW MARIAN BARTIN PATTERN BOOK brings the world of fashion right into your home! Without stirring from your armchair, you can plan your whole Spring wardrobe—on inexpensive, easy-to-sew terms. There's evening drama, followed by a complete trousseau for the Spring bride. Gay school and play modes for tots, teens and twenties—plus slim-line matron frocks, home chic, vivacious cottons prints and travel wear. Order a copy NOW! BOOK FIFTEEN CENTS. PATTERN FIFTEEN CENTS. BOOK AND PATTERN TOGETHER, TWENTY-FIVE CENTS.

Send your order to Daily Press, Pattern Department, 232 W. 18th St., New York, N. Y.

Readin' and 'Ritin' and 'Rithmetic

The three "R"'s, as well as everything else in the modern curriculum, are being taught to this crippled lad. Because society knows that it is not enough to correct a crippled body without training the eager mind which it contains. Crippled in body, a trained mind is often the only hope of economic security for many crippled boys and girls. This month the Michigan Society for Crippled Children is conducting its yearly sale of Easter Seals for the furtherance of its complete program for crippled children. These bright seals can be bought for a penny apiece from seal headquarters.

ST. STEPHEN'S EPISCOPAL
Rev. James G. Ward, Rector

Palm Sunday will be observed with Holy Communion at 8:00 a. m., Church school at 9:30 a. m., and morning prayer at 10:45 with a sermon on "Humility, a Source of Strength." The choir will sing an anthem, and will enter the church and retire bearing palms.

Monday, Tuesday, Wednesday and Thursday there will be Holy Communion at 7:30 a. m. The regular Lenten service on Thursday at 7:30 p. m., followed by Confirmation instruction for adults. The Three Hours service on Good Friday beginning at noon. The Seven Words from the Cross will be considered. Baptisms at the church on Saturday at 4:00 p. m.

FIRST PRESBYTERIAN
Cor. 9th St. and 1st Ave. So.
Carl E. Berger, Pastor

9:30—Church school. Let us endeavor to be prompt.
10:45—Morning worship. Sermon subject: "The Right To Be Angry." The choir will sing "Jerusalem" by Gounod.
Senior Christian Endeavor will meet with the Sharpensteen sisters, 419 S. 17th St., at 6:45.
Intermediate Christian Endeavor will meet at 6:30 at the church.

BETHANY EV. LUTHERAN
11th St. & 1st Ave. S.
C. Albert Lund, Pastor
Sunday, March 17.

9:45—Sunday school, chapel.
10:00—Sunday school, church.
9:30—Morning worship, Swedish.
10:45—Morning worship, English. Dr. C. G. Carlfelt, professor of systematic theology at Augustana Seminary, will preach at this service. The annual offering for missions will be received.
4:00—The Junior Mission society will present its annual program. A small admission fee will be charged.
Monday, 7:30 p. m.—Lenten service, English, in the church auditorium. Dr. C. G. Carlfelt will be the speaker.
Tuesday, 7:30 p. m.—English Lenten service, in the church auditorium. Rev. S. E. Peterson will speak on the theme: "Cross Bearers and Their Attitude."
Wednesday, 7:30 p. m.—Swedish Lenten service at the chapel. Theme: "Den Heliga Veckans Budskap."
7:30 p. m.—Bethany choir rehearsal.
Thursday, 4:30 p. m.—Triolet choir rehearsal.
7:30 p. m.—Holy Communion service. Theme: "This Is For You." Register tomorrow.
Friday, 7:30 p. m.—English worship service. Theme: "The Seven Last Words."
2:45 p. m.—Swedish worship service. Theme: "Jesu Begravning."
Saturday, 1:00 p. m.—Sunday school choir rehearsal.
Easter Sunday, 9:00—Swedish morning worship.
10:45—English morning worship. Dr. C. G. Carlfelt will bring the message.

BETHEL LUTHERAN
(Stonington)
Ralph D. Hult, Pastor.
Palm Sunday, March 17.

2:00 p. m.—Divine worship.
Maundy Thursday, 8:00 p. m.—Communion service.
Good Friday, 9:30 a. m.—Service.

SEVENTH-DAY ADVENTIST
Corner 19th and Ludington Sts.
W. C. Hankins, Pastor.
703 Michigan Ave., Gladstone, Mich.
Chester Feak, Local Elder.

Saturday, 2:30 p. m.—Sabbath school. Mrs. Esther Jackson, superintendent.
3:30 p. m.—Devotional and preaching service. Blaise Hahn, M. V. leader, in charge of devotional service each fourth Sabbath in month.

FIRST METHODIST
Cor. Sixth Street and Second Ave. So.
D. E. Evans, Pastor

9:30—Church school.
10:30—Morning worship. Subject: "The Revolt Against Sin." The Good Samaritan story will be the basis for our thinking upon this subject. Read it before you attend this service so that you might help think through this problem. The choir has planned some inspiring music for the worship hour. Any parents wishing to have children Baptised, please bring them to the morning service.
4:00—The Junior choir, under the direction of Mrs. Mason, will have their final practice before the Easter service. All juniors are urged to be present.
6:30—Epworth League.
7:00—Wesleyan Guild.
Wednesday, 7:30 p. m.—A candle light Communion service will be held.
Friday, 1:00 to 3:00 p. m.—The Good Friday service.
Plan to meet with us at these services.

-:- Social-Club -:-

Miscellaneous Shower

Miss LaVerne Olive was the guest of honor at a miscellaneous shower at which her mother, Mrs. Clarence Olive, entertained Thursday evening at her home, 520 First avenue south.

The guests played five hundred and bunco, after which a delicious lunch was served by the hostess. In five hundred, Mrs. Joseph Boyer had high score, Miss Bernice Carrier of Gladstone, second, and Mrs. Dave Moore of Gladstone, low; and in bunco, Mrs. Clark Rubens was high, Miss Veronica Sullivan, second, and Miss Anna Mae Thompson, low. Miss Thompson received the guest award.

Miss Olive, whose marriage to Robert Winten of Menominee is taking place in April, was presented with a number of lovely gifts.

Personal News

James Wilson left Friday for Toledo, Ohio, to resume his work, truck driving for the Interstate Motor Freight System.

Miss Evelyn Merritt is leaving today for Detroit to spent Easter vacation with her parents, Mr. and Mrs. Lynn Merritt.

Miss Dorothy Foresman is leaving today for a week-end visit at Marquette.

Mrs. James Bright, who came here for the funeral of Mrs. Mary McCauley, is returning today to her home in Chicago.

Mr. and Mrs. A. M. Arntzen and Miss Dolly Arntzen have returned from Florida, where they spent the past several weeks visiting in Palm Beach, Miami and Fort Pierce.

Miss Irene Pippel will leave today for a holiday vacation in Whitewater, Wis., and in Chicago where she will visit with her sister, Miss Marian Pippel.

Mr. and Mrs. Arthur Sundberg, Emil Nelson and Mrs. Alvin Romin have returned from Marinette where they attended the funeral services for Mrs. Theodore Johnson, sister of Mrs. Sundberg and Mr. Nelson. The final rites were held Wednesday afternoon at the family home with Rev. V. I. Vestling in charge.

Mr. and Mrs. Peter Westerdahl have been called to Menominee by the illness of Mr. Westerdahl's mother, Mrs. Ingaborg Peterson, who is a patient at St. Joseph's hospital there.

Mrs. Ralph Bruce left Friday morning for her home in Cincinnati, Ohio, following a four weeks' visit here at the home of her parents, Mr. and Mrs. Alex Servant. Mrs. Bruce is the former Lillian Servant of this city.

Mrs. Doris Luery has returned from a buying trip to Chicago, made in the interests of the Doris Shop.

Mrs. A. E. Ellsworth has returned from a month's visit in Appleton, Wis., with her sister, Mrs. Nancy Thomas.

Adelore Lambert, 1222 North 21st street, is suffering from severe injuries received in a fall on the steps of his home Thursday morning. Mr. Lambert received rib fractures and a punctured lung and will be confined to his home for five or six weeks.

William H. Boyle and Bert R. Erickson of Bark River left last night for Minneapolis to represent the Bark River State Bank at a Federal Reserve Bank meeting.

Church Events

Sunday School Rehearsal

The Sunday school classes of the Norwegian Danish Lutheran church will meet for rehearsal of their Easter programs this morning, the primary department at 10 o'clock, and the senior department at 10:30. The program will be given Palm Sunday evening.

Englishmen spend approximately $75,000,000 annually on flowers, mostly home-grown.

Street Dress

Lelong's gray wool street dress with stitching down the front and around the hips looks exactly like a two-piece suit. The wing-collared gilet is of starched white percale. It's shown with Suzy's black and white straw sailor with allover white veiling.

Births

Mr. and Mrs. Maurice Fickes, Rapid River, are the parents of a son, born Friday, March 15, at St. Francis hospital.

Schafter News

Card Party

Schaffer, Mich.—A card party for the benefit of the Sacred Heart church will be held Sunday evening, March 17, at the Schaffer hall. Everyone is cordially invited.

P-T Meeting

The Parent Teacher meeting, which was to be held Wednesday evening but was postponed because of the snowstorm, will be held Wednesday, March 27.

Personals

Llewelyn Michel returned to his home here after having been employed all winter at Nahma.

Mrs. Melvina Pecore of Milwaukee, and daughter Mrs. Anton Servia of Iron Mountain, visited Tuesday at the Henry Seymour home.

Miss Laura Gauthier left Thursday for Iron Mountain where she will operate a grocery store.

To Rent or Sell use the Classified columns.

WE, the WOMEN

BY RUTH MILLETT

A New Jersey girl—Grace Tainsh, once voted most beautiful co-ed at New York University—has the right idea of what to do about beauty and brains.

She made quick use of the beauty, while it was still at its best, posing for artists. And she used the money to educate her brains.

Now she has hung out her shingle as an attorney, and can make her brains work for her.

* * *

LOOKS ARE ONLY TEMPORARY

That is a theory of brains and beauty that every young girl should use to her own advantage.

For no matter how lovely looking a young girl is, her looks are only a temporary gift. Every year detracts from their freshness.

So she should arrange her life so that her brains will start being her chief stock in trade—even before she needs to fall back on them.

* * *

YOU CAN'T BUILD A LIFE ON BEAUTY

The girl of 18 who finds life easy because she need only smile charmingly for what she wants, shouldn't believe that it will always be that way.

Without putting it off, she should go on with her education.

She should learn while she is young how to make other people happy and satisfied and pleased with themselves, instead of expecting everyone to cater to her.

* * *

AN EMPTY HEAD MEANS AN EMPTY LIFE

For once her young beauty is dimmed, all she will have left is what she has made of herself.

Her success with people will depend on what she knows about people and the world.

If she hasn't helped herself she'll be a sorry sight. She'll be the kind of woman who suffers torture every time she finds a gray hair or a new wrinkle.

This business of training wives to take over their husband's jobs at a moment's notice is fine for European countries — at war or too near it to be comfortable—but it is kind of tough on the men.

Aren't these wives who have their husbands' jobs down pat going to be a little hard to live with?

How is a husband to strut before the little woman, if his job isn't a bit mysterious to her?

How can he feel proud of himself if he is doing a job his wife has mastered as well as she has mastered the art of housekeeping?

* * *

SUPPOSE THE TABLES WERE TURNED

If you don't believe this is tough on the man, think how you would feel if the tables were turned.

It wouldn't make you feel very necessary and smug to know that if you had to leave home tomorrow your husband could get along just dandy doing your job.

You wouldn't even like it very well if he weren't as helpless right now as you are always claiming he is.

A husband who didn't depend on your cooking, your button-sewing-on, your managership, would be pretty difficult to live with—and you know it.

* * *

SWEET MYSTERY OF HOUSEKEEPING

Nothing would infuriate you more than having your husband "unmystified" by your job and the way you handle the details connected with it.

No, this having the wives able to take over the husbands' jobs may be good for a country. But it isn't easy on the egos of the men.

"Don't tell me how hard you worked today," the little woman is certain to say sooner or later. "I've done your job and I've done my own—and I'll trade you any day in the week!"

Lost Ads will find for you.

COLDS FIGHT MISERY right where you feel it—with swift-acting VICKS VAPORUB

OSCAR OLSON
800 1st Ave. So.
A. J. YOUNG
Lake Shore Drive
Call for your Free pkg. of Frozen Peas and Carrots.
Special for St. Patrick's Day—Green Mint Sherbet.
Strictly Fresh Eggs 22c
While they last.
DELTA DAIRY BAR
1320 Ludington St.
Phone 2023-W

LILLIES

The Symbol Of PALM SUNDAY and HOLY WEEK
Send your Mother a beautiful Easter Lily for Palm Sunday and all through Holy Week. She'll appreciate your thoughtfulness and Lilies express the true spirit of Easter Time.
C. A. PETERSEN & SONS
Home Grown Flowers
Escanaba Ph. 251
Gladstone

Listen in
to Delta County Health Chats
This afternoon at 2:45 P. M. over Station WMAM
Subject: Tonsils and Adenoids
By Dr. Fred O. Tonney, County Health Officer, and Eileen Moore

St. Patrick's Day Sunday
Wear a
Green Carnation
The finest green carnations to be had in the city. Order yours today.
SHAMROCK PLANTS in small pots. Real live growing shamrocks. Send them to your friends or use them as favors.
Wickert Floral Co.
Home Grown Flowers

Family Bakery
Where Quality Reigns
327 S. 15th St. Phone 687
WE DELIVER
St. Patrick's Day Specials
Apple Slices, 2 for 5c
Pastry Slices, 3 for 10c
Cream Horns, 3 for 10c
Chocolate Eclairs, 3 for 10c
Shamrock Rolls, doz. 18c
Home-Made White Bread, loaf 10c

See the Greatest Advance in Home Refrigeration in 25 Years!
FRIGIDAIRE "Cold-Wall"

Now At New Low Prices!
See It At Our Store and you'll agree—the Frigidaire "Cold-Wall" is a great new discovery that brings a new measure of protection to the flavor, freshness, color, wholesomeness... even the vitamin content... of food! Prevents transfer of objectionable food odors and flavors. You don't even have to cover food. See this new miracle of food-keeping—now at new low prices!
MAYTAG SALES & SERVICE INC.
1119 Lud. John Semer—John Lasnoski Ph. 22

For St. Patrick's Day
To "top off" your St. Patrick's entertainment you'll want delicious pastries from THOMPSON'S
Pecan Daffodil Cakes 20c, 25c, 30c, 40c
Custard Angel Foods 48c
Large Asst. Filled Coffee Cakes .. 15c, 20c, 25c
Custard Puffs ..... doz. 25c
French Fried Cakes ..... doz. 25c
Butter Cream Pecan Danish Rolls
Butterscotch Danish Rolls (Fruit Filled)
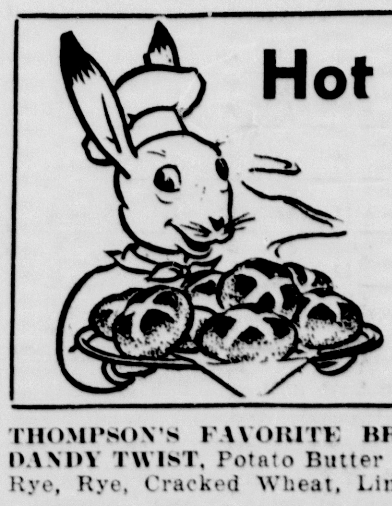
Hot Cross Buns
Today and Every Day Next Week
Doz. 18c
THOMPSON'S FAVORITE BREADS include the following: DANDY TWIST, Potato Butter Twist, Whole Wheat, Sweet Rye, Rye, Cracked Wheat, Limpa, Raisin, Nutty Brown.
Thompson's Bakery
Prompt Deliveries Phone 807

Munising News

PETER PIERSON, MUNISING, DIES

Native of Sweden Had Been Ailing for Six Years

Munising, March 15.—Peter N. Pierson, 78, 329 East Chocolay street, resident here for the last six years and formerly of Grand Marais, died at 11:30 o'clock yesterday at the Munising hospital. He had been ailing for six years.

Mr. Pierson was born at Skane, Sweden, November 3, 1861.

Surviving are five sons, four daughters and four brothers. The sons are Carl of Munising, Edward of Toledo, Albert of Chicago, Leo of Bay City and Harry of Bloomington, N. J. The daughters are Mrs. August Berg and Mrs. Herman Anderson of Munising and Mrs. Ronald Schneider and Miss Beda Pierson of Toledo. The brothers are Nels and George of Detroit, Carl of Alma and Edward of East Tawas. There are 13 grandchildren.

The body was removed to the Bowerman funeral home where it will remain until the funeral at 2 o'clock Monday afternoon at the Eden Lutheran church, with the Rev. Herbert Bjorkquist to be in charge. The body will be placed in a Maple Grove cemetery temporarily and later will be removed to Grand Marais.

MATTHEW KAMPPINEN

Munising, March 15.—Funeral services for Matthew E. Kamppinen, 55, of Chatham, who died Wednesday morning at the University hospital in Ann Arbor, will be held Saturday afternoon at 1 o'clock in the Finnish Apostolic Lutheran church in Eben. The Rev. Paul Heidemann of Calumet will officiate at the ceremony. Interment will be made in the Slapneck cemetery.

Pallbearers will be John Nykanen, Eric and Gust Lintula, Abel Maki, Alvin Seppanen and Matt Keto.

The body was taken to the family residence at Chatham Friday from the C. F. Beaulieu funeral home here.

Junior Ski Tourney In Munising Sunday

Munising, March 15.—The annual Alger county junior ski tournament will be held at the municipal playgrounds here Sunday afternoon beginning at 2:30 o'clock.

Many riders are expected to compete in the meet as the sport has shown much development in the last two or three years especially in the communities of Forest Lake, Chatham and Grand Marais. Entries are restricted to Alger county boys and girls.

There will be competition in four classes: Class A, boys 16 to 18, with the Rotary club trophy going to the winner; Class B, boys 13 to 15, competing for the Lions club trophy; Class C, boys under 13; Class D, girls of all ages.

First place winners of the Munising junior ski tournament held February 4 were: Class A, Leo Ames; Class C, Walter Alexander; Class D, Ann Raica.

Speaking Contests Here On Wednesday

Munising, March 15.—Twelve Mather high school students will compete here on Wednesday in the high school in the annual declamatory and oratorical contests. The declamations and orations will not be given before the entire student body as in previous years and will not be public. Winners in the two divisions will enter the district meet. Details of arrangements for the district competition have not been received as yet by the local school authorities. Competing Wednesday will be Jean Artibee, Janet Abbott, Fred Robare, Willo Steinhoff, Claire Corriveau and Frances Rader in the declamatory contest and Miriam Zastrow, Gale Burley, Constance Berube, Iris Luell, Elizabeth Rexstrew and Betty LaBonty in the oratorical section. Richard Percy is in charge of the orations and Miss Hazel Lowrey is in charge of the declamations.

Legion At Munising Celebrates Today

Munising, March 15. — The twenty-first anniversary of the founding of the American Legion will be celebrated here on Saturday evening by veterans and members of the Legion Auxiliary. The group will listen to the national broadcast with Mrs. William Corwith, national commander of the American Legion Auxiliary and Raymond Kelly, national commander of the American Legion as the speakers. Included on the program will be dramatized incidents in the founding and development of the two organizations. The radio program will be heard between 7:30 and 8:30 o'clock Eastern Standard Time. Dancing with luncheon at intermission is planned following the broadcast.

DEADLINE AT 4 P. M.

Munising, March 15.—Saturday afternoon, March 16, at 4 o'clock will be the deadline for the filing of petitions in the Munising city election scheduled for April 1. Five candidates for the post of city commissioner of public works and utilities have signified their intention of entering the contest, four have announced their intentions of seeking three posts on the county board of supervisors and three are now in the race for the two constable's positions.

Evered Lezotte, incumbent supervisor, announced on Thursday that he would seek re-election to the supervisor's post.

MUNISING BRIEFS

Miss Virginia Hendrickson, Munising hospital nurse, is spending the week-end visiting in Marquette.

Mr. and Mrs. Donald Carmody and son, William, returned Wednesday from Newberry after spending several days visiting Mrs. Carmody's parents and Mr. W. W. Carmody.

There will be a meeting of the Townsend club Saturday evening at 8 o'clock at the Delbert Studio. New officers will be installed at this time.

Harold Bray of East Lansing is a patient in the University hospital, Ann Arbor.

Miss Jean Symon is spending the week-end visiting with friends in Gwinn.

Walter Knox is seriously ill at his home on West Onota street.

Mr. and Mrs. Henry Korpela are spending a few days in Minneapolis visiting with Mrs. Korpela's mother, Mrs. Margaret Conry.

William Morgan of Marquette is spending a few days here visiting friends.

Mrs. Cleon Arnold is a surgical patient at the Munising hospital.

Keith Clement is visiting for several days with his parents, Mr. and Mrs. Charles Clement of Shingleton.

Miss Dorothea Shaffstall of Grand Rapids is visiting her parents, Mr. and Mrs. Lester Shaffstall, Varnum street.

Mr. and Mrs. Harold Evenson and children of Duluth, Minn., are visiting with Mr. Evenson's parents, Mr. and Mrs. Alfred Evenson, Onota street. Mr. Evenson is the first mate on the Amaranth, a lighthouse tender and supply ship.

Mrs. Woodrow Glasson returned to her home in East Munising yesterday after being a patient at St. Mary's hospital in Marquette.

Two patrols of Munising Scouts will be entered in the first aid council competition being held at the Gladstone high school gymnasium this afternoon. Assistant Scoutmaster Verle Wills and Scoutmaster James Foote will accompany the two groups.

MUNISING CHURCHES

Eden Lutheran

Rev. Herbert Bjorkquist, pastor.

9:30 a. m. Sunday school.

7:30 p. m. Vesper service.

Monday. The confirmation class will meet at 4:15 p. m.

Thursday. The Ladies' Aid will meet with Mrs. Chris Henderickson at 2:30 p. m. The Lord's Supper will be celebrated at 7:20 p. m. in the church. The choirs will meet at the regular time.

Friday. Morning worship at 10 o'clock.

The Eden Lutheran church invites you to these services and meetings.

• • •

Sacred Heart

Rev. O. J. LaMothe, pastor.

Rev. Edward Lulewitz, assistant pastor.

Sunday masses at 8:00, 9:30, and 11:00 p. m.

Confessions on Sataurday at 3 and 7:30 p. m.

Lenten devotions will be conducted Friday, Sunday and Wednesday at 7:30 p. m.

Week-day services during Lent at 7 and 7:45 a. m.

• • •

Methodist Episcopal

Rev. W. G. Prout, pastor.

10 a. m. Church school.

11 a. m. Morning worship. Special music and a sermon on "Palms and the Cross." A reception of members and baptismal ceremonies will also be held.

1:30 p. m. Junior league.

6:30 p. m. Epworth league.

7:30 p. m. Evening service. The sermon on "Judas" will follow the song service.

• • •

First Presbyterian

Rev. Frederick T. Steen, pastor.

10 a. m. Sunday school.

11 a. m. Morning worship.

The Westminster choir under the direction of A. B. Clute will render special music.

• • •

Free Methodist

Services held in the Washington school gymnasium.

Miss Anna Carlson in charge.

10 a. m. Sunday school.

7:30 p. m. Evening song service.

8 p. m. Preaching service.

Tuesday and Thursday evening at 7:30, prayer service.

DEADING EMPHASIZED

Marquette—Stanley Williams, county school commissioner, will report on the extensive reading program being carried on in Marquette county rural schools at the county commissioners' mid-winter meeting in Lansing the first week in April.

The reading program in this county is highly regarded throughout the state. Marquette has taken the initiative in organizing an efficient program of reading for students to improve that phase of their study.

"We regard reading as a fundamental and basic study," Williams said yesterday. "If a student is proficient in reading, it naturally helps his other studies and thereby makes him a better all-around student.

"Efficient reading is a matter that cannot be taken for granted. We feel that the student must be taught how to read efficiently so that he benefits to the greatest degree in all his studies."

Rapid River

Pantry Sale Today

The Congregational Ladies Aid of Rapid River will conduct a pantry sale in the Ladies' Aid rooms this afternoon, beginning at 1:30 o'clock. The patronage of the public is invited.

Anderson Brothers

Fancy Meats and Groceries
We Aim to Please
401 S. 10th St. Phone 1968

Spare Ribs, 2 lbs.	18c
Pork Shoulder Roast, lb.	10½c
Pork Liver, lb.	9c
Bacon, ½ lb. pkg.	9c
Potato Sausage, lb.	17c
Pecola Oleo, 2 lbs.	25c
Bread, 2 for	15c
Tomatoes, 3 cans	25c
Coffee, Monarch, 3 lbs.	69c
Shredded Wheat, box	10c

Full Line of Fresh Fruits and Vegetables.

MADALIA'S

PHONE 369 — 719 Ludington St. — PHONE 369

APPLES, Fancy Mich. Baldwins and Starks, bushel — $1.19 ½ Bushel — 65c — 10 Lbs. 35c

Grapefruit, doz. 39c and	29c	Florida Juice Oranges 2 doz.	25c
Pink Grapefruit, 6 for	25c	doz.	19c and 25c
Extra Large, 3 for	25c	Broccoli, large bunch	19c
Bananas, 4 lbs.	25c	Radishes and Green Onions, bunch	5c
Apples, Fancy Delicious and Mckintosh, 4 lbs.	25c	Lettuce, Fancy Hard heads, 10c and	7c
10 lbs.	59c	Celery, large bunch	10c
Wagner Apples, 10 lbs.	39c	Sweet Potatoes, 4 lbs.	25c
Cranberries, lb.	19c	Carrots, 2 bunches	9c
Cauliflower, Snowballs, 25c and	20c	Carrots, large bunches, 2 for	13c

Escanaba Fruit Store

Phone 757. 1017 Ludington St.

Oranges, Large Calif., doz.	29c
Grapefruit, 5 for	25c
and 9 for	25c
Grapefruit, Pink, 4 for	25c
Apples, Extra Fancy Winesaps, 4 lbs.	25c
Florida Oranges, peck	57c
Apples, Baldwins, Fine Cooking, 5 lbs.	25c
Asparagus, lb.	20c
Leaf Lettuce, lb.	20c
Endive 2 lbs.	25c
Celery 2 bchs.	25c
Cranberries, lb.	18c
Head Lettuce, large, each	8c
New Potatoes, 3 lbs.	20c
Horseradish Root, pound	20c
Spinach 2 lbs.	25c
Carrots, bunch	5c
Green Peas, lb.	18c
Butter, Delta Made, lb.	30c
Eggs, A Grade, Large, dozen	22c

TENTH STREET FOOD MARKET

429 So. 10th Phone 239
W. J. Roberge, Prop

Pigs Feet, lb.	5c
Pig Hocks, lb.	10c
Salt Pork, lb.	7c
Sliced Bacon, ½ lb.	9c
Chicken Legs, not ground, lb.	17c
Plate Pork Sausage, lb.	15c
Spare Ribs, lb.	19½c
Pork Loin Roast, rib end, lb.	13½c
Lamb Stew, lb.	12½c
Picnic Hams, lb.	15c
CHOICE FANCY STEER BEEF	
Pot Roast, lb. 18c and	15c
Rolled Rib Roast, lb.	28c

Strictly Fresh Eggs Grade A
Full Line Fresh Fruits and Vegetables.

Now! THE KEY SAYS ... "It's Fresh"

DELICIOUS GOLDEN CUP COFFEE Is Now VACUUM PACKED

AT NO INCREASE IN ITS LOW PRICE!

Prove to Yourself the Difference between vacuum-packed Golden Cup Coffee and any other. Open it with the new KEY and compare its fresh flavor, its delicious aroma. Then brew it and note its golden color. See for yourself how much MORE flavor you get for your money NOW with the new GOLDEN CUP VACUUM-SEALED COFFEE.

ASK FOR GOLDEN CUP COFFEE TODAY AT YOUR GROCERS

SILK STOCKINGS

Save 5 Coupons from Golden Cup Coffee, and for 50c get a pair of Fieldcrest-LaFrance SILK hose that retail for $1.00 per pair.

CARPENTER COOK CO.
DISTRIBUTORS

Best By Any Test

Northland Tasti-Twist Bread

Compare the superior Northland Breads with regular breads for Taste, Texture, Tenderness, Color or Toasting Qualities. You will instantly notice the difference. Plenty of fresh Pasteurized Whole Milk make this loaf so wholesome.

Potato White	10c Per Loaf	Raisin Whole Wheat
Raisin Rye		Swedish Rye
Cracked Wheat		Sliced Rye

At All Food Dealers

HOYLER & BAUR
"Exclusive Wholesale Bakers"

For You—

Your parties, dinners and luncheons will take on new delightfulness and satisfaction if you make a regular habit of serving Hoyler's Bakery Foods. Always the purest ingredients and the most pleasing tastefulness.

Saturday Bakery Specials

CHOCOLATE PEPPERMINT CAKE ea. 25c
PALM BUTTER LEAF ROLLS doz. 24c
MARSHMALLOW HORNS ea. 5c
BANANA CREAM PIE ea. 30c

SHAMROCK Brick Ice Cream

A St. Patrick's Day favorite for parties, luncheons and dinners. Place your order today for this decorated brick. Insist on Hoyler's ... the ice cream with a reputation.

A complete assortment of coffee cakes, Danish pastry, rolls and cookies.

HOYLER BAKING CO.
"AFTER ALL, IT TAKES A BAKER"
STORE PHONE 19

YOU'LL "COIN" MONEY with these SAVINGS

THESE PRICES Good Until Our Next Ad. Subject to Market Changes.

Free Deliveries, all orders $1 or more.

BUTTER, Fresh creamery .... lb 29c
EGGS, Local large .... doz. 21c

MAXWELL HOUSE COFFEE Radiant Roast 2 lbs. 49c Drip or Reg.

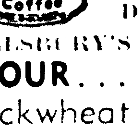

Sale & Demonstration Today of the following items: Maxwell House Coffee, Pillsbury's Pancake Flour, Vermont Maid Syrup.

PILLSBURY'S PANCAKE FLOUR .... 1¼ lb pkg. 2 for 19c; 2½ lb pkg. 23c
Buckwheat .... 1¼ lb pkg. 2 for 23c

VERMONT MAID SYRUP .... 12 oz. bottle 19c; 24 oz. bottle 37c
(FREE 1 pkg. of my-t-fine chocolate dessert with each bottle syrup purchased)

Try a fresh berry shortcake made with Fairmont's delicious fresh frozen berries and Bisquick on special this week: Bisquick reg. pkg. 13c; Frozen Cherries 1-lb bucket 15c; Strawberries, bucket 21c; Raspberries, bucket 23c.

Sno Sheen Cake Flour, Pillsbury's large pkg. 20c
(Fruit & Vegetable peeler in each pkg.)

FLOUR Pillsbury's Best 24½s 91c; 49s $1.82
CATSUP, Heinz .... 14 oz. bottle 17c
Circle-M .... 14 oz. bottle 9c
Shredded Wheat, special .... 2 large pkgs. 19c
FELS NAPTHA SOAP .... 7 bars 29c
Free sample bar with purchase.
RINSO .... Giant size pkg. 49c
SPRY .... 3 lb can 47c

Treat family and friends to extra-crisp, delicious PRINCESS CRACKERS 15c 1 lb. pkg. Big, handsome 414-pg. WEBSTER DICTIONARY only 10c with coupon from package. Get yours now.

Ernst Brand new process made with honey, large 13 oz. pkg.
Corn Flakes 9c
Superior Granulated
Sugar- 10 lb bag 49c
C&H Cane 2c higher.
Large can containing 6 to 7 ears
Corn on Cob 10c
(Limited supply)

SWEETHEART SOAP .... 4 bars 21c
Mild and mellow
HERSHEY CHOCOLATE .... 6 oz. bar 2 for 19c
BITTERSWEET CHOCOLATE 6 oz. bar 2 for 23c
Yacht Club
Vanilla Flavoring ... large 8 oz. bottle 15c
PEAS, Wis. Early June, No. 4 sieve .... 20 oz. can 9c
No. 2 sieve .... 20 oz. can 11c
Indiana solid pack
Tomatoes .. large 2½ can 10c; med. can 2 for 15c
Mich. pack, standard 20 oz. can
Cut Green Beans .... 4 for 25c
Marathon extra standard
Cut Wax Beans .... 20 oz. can 3 for 25c
Peanut Butter, Madam Queen .... 2 lb jar 21c
King Oscar Sardines .... can 17c
KITCHEN KLENZER .... tall can 2 for 11c

Top O' The Mornin!

Shure and if its GREEN VEGETABLES you're wantin' for the "Eatin' of the Green" on Sunday, besides the Wearin' of it, we have some foine ones indade.

LETTUCE .... Solid head 5c & 7c
SPINACH, fresh broadleaf .... 2 lbs. 15c

CARROTS at	2 bchs. 9c	CAULIFLOWER, large snowball head	17c & 19c
CELERY, large stalk	7c to 10c	FANCY ONIONS	5 lbs. 15c
BROCCOLI, large bundle	19c	BRUSSELL SPROUTS, Quart	25c
SHALLOTS, and Radishes, large bunches	2 for 9c	GRAPE-FRUIT	6 for 17c
PARSNIPS, Waxed	2 lbs. 15c	JUMBO LEMONS	3 for 9c
BAGOES, Waxed lb	3c	FANCY CRANBERRIES, lb	19c

Fancy eating Winesaps, McIntosh and Delicious
APPLES .... 10 lbs. 49c
Wageners, good cookers .... 10 lbs. 29c
ORANGES, sweet Southern Calif. Navels .. 3 doz. 49c
Larger sizes .... 29c & 35c
FLORIDA ORANGES, full of juice ...... 8 lbs. 37c
POTATOES, U. S. No. 1 Russets, Best eating, pk. 23c

QUALITY MEATS — PHONE 1700

Picnic style
Pork Shoulder .... lb 8c
PORK CHOPS, meaty end cuts, lb 13½c
Lean meaty
Rib Boiling ...... lb 9c
CHUCK ROAST, young tender beef, lb 15c
RIB ROAST, rolled and boned, lb 21c

Eat MORE MEAT

BABY PORK LOINS, whole or half ...... lb 14½c
PICNICS, Swift's Circle S .... lb 13½c

SLAB BACON, sugar cured, lb	12c	MILK FED VEAL	
COTTAGE CHEESE, Fairmont's fresh creamy	2 lbs. 19c	Veal RIB STEW or POCKET, lb	12c
HAM LOAF, fresh ground ham and veal, lb	25c	VEAL SHOULDER ROAST, lb	15c
WILSON'S CERTIFIED HAM, Whole or string half, lb	21c	VEAL CHOPS or CUTLETS, lb	19c
		BONELESS VEAL STEW, lb	23c

BACON SQUARES .... lb 8c

AUTOMOBILE SHOPPERS' FOOD STORE
Carlson's "SUPER FOODS"
PHONE 1298 PLENTY PARKING SPACE 1408 8TH AVE. SO.

-:- Munising News -:-

PETER PIERSON, MUNISING, DIES

Native of Sweden Had Been Ailing for Six Years

Munising, March 15.—Peter N. Pierson, 78, 329 East Chocolay street, resident here for the last six years and formerly of Grand Marais, died at 11:30 o'clock yesterday at the Munising hospital. He had been ailing for six years.

Mr. Pierson was born at Skane, Sweden, November 3, 1861.

Surviving are five sons, four daughters and four brothers. The sons are Carl of Munising, Edward of Toledo, Albert of Chicago, Leo of Bay City and Harry of Bloomington, N. J. The daughters are Mrs. August Berg and Mrs. Herman Anderson of Munising and Mrs. Ronald Schneider and Miss Beda Pierson of Toledo. The brothers are Nels and George of Detroit, Carl of Alma and Edward of East Tawas. There are 13 grandchildren.

The body was removed to the Bowerman funeral home where it will remain until the funeral at 2 o'clock Monday afternoon at the Eden Lutheran church, with the Rev. Herbert Bjorkquist to be in charge. The body will be placed in a Maple Grove cemetery temporarily and later will be removed to Grand Marais.

MATTHEW KAMPPINEN

Munising, March 15.—Funeral services for Matthew E. Kamppinen, 55, of Chatham, who died Wednesday morning at the University hospital in Ann Arbor, will be held Saturday afternoon at 1 o'clock in the Finnish Apostolic Lutheran church in Eben. The Rev. Paul Heidemann of Calumet will officiate at the ceremony. Interment will be made in the Slapneck cemetery.

Pallbearers will be John Nykanen, Eric and Gust Lintula, Abel Maki, Alvin Seppanen and Matt Keto.

The body was taken to the family residence at Chatham Friday from the C. F. Beaulieu funeral home here.

Junior Ski Tourney In Munising Sunday

Munising, March 15.—The annual Alger county junior ski tournament will be held at the municipal playgrounds here Sunday afternoon beginning at 2:30 o'clock.

Many riders are expected to compete in the meet as the sport has shown much development in the last two or three years especially in the communities of Forest Lake, Chatham and Grand Marais. Entries are restricted to Alger county boys and girls.

There will be competition in four classes: Class A, boys 16 to 18, with the Rotary club trophy going to the winner; Class B, boys 13 to 15, competing for the Lions club trophy; Class C, boys under 13; Class D, girls of all ages.

First place winners of the Munising junior ski tournament held February 4 were: Class A, Leo Ames; Class C, Walter Alexander; Class D, Ann Raica.

Speaking Contests Here On Wednesday

Munising, March 15.—Twelve Mather high school students will compete here on Wednesday in the high school in the annual declamatory and oratorical contests. The declamations and orations will not be given before the entire student body as in previous years and will not be public. Winners in the two divisions will enter the district meet. Details of arrangements for the district competition have not been received as yet by the local school authorities. Competing Wednesday will be Jean Artibee, Janet Abbott, Fred Robare, Willo Steinhoff, Claire Corriveau and Frances Rader in the declamatory contest and Miriam Zastrow, Gale Burley, Constance Berube, Iris Luell, Elizabeth Rexstrew and Betty LaBonty in the oratorical section. Richard Percy is in charge of the orations and Miss Hazel Lowrey is in charge of the declamations.

Legion At Munising Celebrates Today

Munising, March 15. — The twenty-first anniversary of the founding of the American Legion will be celebrated here on Saturday evening by veterans and members of the Legion Auxiliary. The group will listen to the national broadcast with Mrs. William Corwith, national commander of the American Legion Auxiliary and Raymond Kelly, national commander of the American Legion as the speakers. Included on the program will be dramatized incidents in the founding and development of the two organizations. The radio program will be heard between 7:30 and 8:30 o'clock Eastern Standard Time. Dancing with luncheon at intermission is planned following the broadcast.

DEADLINE AT 4 P. M.

Munising, March 15.—Saturday afternoon, March 16, at 4 o'clock will be the deadline for the filing of petitions in the Munising city election scheduled for April 1. Five candidates for the post of city commissioner of public works and utilities have signified their intention of entering the contest, four have announced their intentions of seeking three posts on the county board of supervisors and three are now in the race for the two constable's positions.

Evered Lezotte, incumbent supervisor, announced on Thursday that he would seek re-election to the supervisor's post.

MUNISING BRIEFS

Miss Virginia Hendrickson, Munising hospital nurse, is spending the week-end visiting in Marquette.

Mr. and Mrs. Donald Carmody and son, William, returned Wednesday from Newberry after spending several days visiting Mrs. Carmody's parents and Mr. W. W. Carmody.

There will be a meeting of the Townsend club Saturday evening at 8 o'clock at the Deibert Studio. New officers will be installed at this time.

Harold Bray of East Lansing is a patient in the University hospital, Ann Arbor.

Miss Jean Symon is spending the week-end visiting with friends in Gwinn.

Walter Knox is seriously ill at his home on West Onota street.

Mr. and Mrs. Henry Korpela are spending a few days in Minneapolis visiting with Mrs. Korpela's mother, Mrs. Margaret Conry.

William Morgan of Marquette is spending a few days here visiting friends.

Mrs. Cleon Arnold is a surgical patient at the Munising hospital.

Keith Clement is visiting for several days with his parents, Mr. and Mrs. Charles Clement of Shingleton.

Miss Dorothea Shaffstall of Grand Rapids is visiting her parents, Mr. and Mrs. Lester Shaffstall, Varnum street.

Mr. and Mrs. Harold Evenson and children of Duluth, Minn., are visiting with Mr. Evenson's parents, Mr. and Mrs. Alfred Evenson, Onota street. Mr. Evenson is the first mate on the Amaranth, a lighthouse tender and supply ship.

Mrs. Woodrow Glasson returned to her home in East Munising yesterday after being a patient at St. Mary's hospital in Marquette.

Two patrols of Munising Scouts will be entered in the first aid council competition being held at the Gladstone high school gymnasium this afternoon. Assistant Scoutmaster Verle Wills and Scoutmaster James Foote will accompany the two groups.

MUNISING CHURCHES

Eden Lutheran

Rev. Herbert Bjorkquist, pastor.

9:30 a. m. Sunday school.

7:30 p. m. Vesper service.

Monday. The confirmation class will meet at 4:15 p. m.

Thursday. The Ladies' Aid will meet with Mrs. Chris Henderickson at 2:30 p. m. The Lord's Supper will be celebrated at 7:20 p. m. in the church. The choirs will meet at the regular time.

Friday. Morning worship at 10 o'clock.

The Eden Lutheran church invites you to these services and meetings.

* * *

Sacred Heart

Rev. O. J. LaMothe, pastor.

Rev. Edward Lulewitz, assistant pastor.

Sunday masses at 8:00, 9:30, and 11:00 p. m.

Confessions on Sataurday at 3 and 7:30 p. m.

Lenten devotions will be conducted Friday, Sunday and Wednesday at 7:30 p. m.

Week-day services during Lent at 7 and 7:45 a. m.

* * *

Methodist Episcopal

Rev. W. G. Prout, pastor.

10 a. m. Church school.

11 a. m. Morning worship. Special music and a sermon on "Palms and the Cross." A reception of members and baptismal ceremonies will also be held.

1:30 p. m. Junior league.

6:30 p. m. Epworth league.

7:30 p. m. Evening service. The sermon on "Judas" will follow the song service.

* * *

First Presbyterian

Rev. Frederick T. Steen, pastor.

10 a. m. Sunday school.

11 a. m. Morning worship.

The Westminster choir under the direction of A. B. Clute will render special music.

* * *

Free Methodist

Services held in the Washington school gymnasium.

Miss Anna Carlson in charge.

10 a. m. Sunday school.

7:30 p. m. Evening song service.

8 p. m. Preaching service.

Tuesday and Thursday evening at 7:30, prayer service.

DEADING EMPHASIZED

Marquette — Stanley Williams, county school commissioner, will report on the extensive reading program being carried on in Marquette county rural schools at the county commissioners' mid-winter meeting in Lansing the first week in April.

The reading program in this county is highly regarded throughout the state. Marquette has taken the initiative in organizing an efficient program of reading for students to improve that phase of their study.

"We regard reading as a fundamental and basic study," Williams said yesterday. "If a student is proficient in reading, it naturally helps his other studies and thereby makes him a better all-around student.

"Efficient reading is a matter that cannot be taken for granted. We feel that the student must be taught how to read efficiently so that he benefits to the greatest degree in all his studies."

Rapid River

Pantry Sale Today

The Congregational Ladies Aid of Rapid River will conduct a pantry sale in the Ladies' Aid rooms this afternoon, beginning at 1:30 o'clock. The patronage of the public is invited.

Anderson Brothers

Fancy Meats and Groceries
We Aim to Please
401 S. 10th St. Phone 1968

Spare Ribs, 2 lbs.	18c
Pork Shoulder Roast, lb.	10½c
Pork Liver, lb.	9c
Bacon, ½ lb. pkg.	9c
Potato Sausage, lb.	17c
Pecola Oleo, 2 lbs.	25c
Bread, 2 for	15c
Tomatoes, 3 cans	25c
Coffee, Monarch, 3 lbs.	69c
Shredded Wheat, box	10c

Full Line of Fresh Fruits and Vegetables.

Escanaba Fruit Store

Phone 757, 1017 Ludington St.

Oranges, Large Calif., doz.	29c
Grapefruit, 5 for	25c
and 9 for	25c
Grapefruit, Pink, 4 for	25c
Apples, Extra Fancy Winesaps, 4 lbs.	25c
Florida Oranges, peck	57c
Apples, Baldwins, Fine Cooking, 5 lbs.	25c
Asparagus, lb.	20c
Leaf Lettuce, lb.	20c
Endive	2 lbs. 25c
Celery	2 bchs. 25c
Cranberries, lb.	18c
Head Lettuce, large, each	8c
New Potatoes, 3 lbs.	20c
Horseradish Root, pound	20c
Spinach	2 lbs. 25c
Carrots, bunch	5c
Green Peas, lb.	18c
Butter, Delta Made, lb.	30c
Eggs, A Grade, Large, dozen	22c

TENTH STREET FOOD MARKET

429 So. 10th Phone 239
W. J. Roberge, Prop

Pigs Feet, lb.	5c
Pig Hocks, lb.	10c
Salt Pork, lb.	7c
Sliced Bacon, ½ lb.	9c
Chicken Legs, not ground, lb.	17c
Plate Pork Sausage, lb.	15c
Spare Ribs, lb.	19½c
Pork Loin Roast, rib end, lb.	13½c
Lamb Stew, lb.	12½c
Picnic Hams, lb.	15c
CHOICE FANCY STEER BEEF	
Pot Roast, lb. 18c and	15c
Rolled Rib Roast, lb.	28c

Strictly Fresh Eggs Grade A
Full Line Fresh Fruits and Vegetables.

MADALIA'S

PHONE 369 — 719 Ludington St. — PHONE 369

APPLES, Fancy Mich. Baldwins and Starks, bushel — $1.19 ½ Bushel — 65c — 10 Lbs. 35c

Grapefruit, doz. 39c and	29c	Florida Juice Oranges 2 doz.	25c
Pink Grapefruit, 6 for	25c	doz.	19c and 25c
Extra Large, 3 for	25c	Broccoli, large bunch	19c
Bananas, 4 lbs.	25c	Radishes and Green Onions, bunch	5c
Apples, Fancy Delicious and Mckintosh, 4 lbs.	25c	Lettuce, Fancy Hard heads, 10c and	7c
10 lbs.	59c	Celery, large bunch	10c
Wagner Apples, 10 lbs.	39c	Sweet Potatoes, 4 lbs.	25c
Cranberries, lb.	19c	Carrots, 2 bunches	9c
Cauliflower, Snowballs, 25c and	20c	Carrots, large bunches, 2 for	13c

Now! THE KEY SAYS ... "It's Fresh"

DELICIOUS GOLDEN CUP COFFEE Is Now VACUUM PACKED

AT NO INCREASE IN ITS LOW PRICE!

Prove to Yourself the Difference between vacuum-packed Golden Cup Coffee and any other. Open it with the new KEY and compare its fresh flavor, its delicious aroma. Then brew it and note its golden color. See for yourself how much MORE flavor you get for your money NOW with the new GOLDEN CUP VACUUM-SEALED COFFEE.

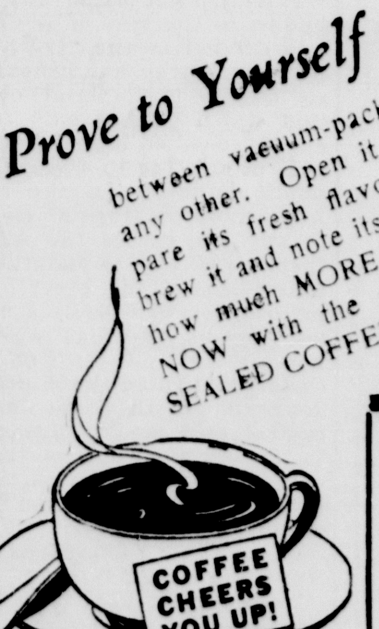

ASK FOR GOLDEN CUP COFFEE TODAY AT YOUR GROCERS

SILK STOCKINGS

Save 5 Coupons from Golden Cup Coffee, and for 50c get a pair of Fieldcrest-LaFrance SILK hose that retail for $1.00 per pair.

CARPENTER COOK CO.
DISTRIBUTORS

Best By Any Test

Northland Tasti-Twist Bread

Compare the superior Northland Breads with regular breads for Taste, Texture, Tenderness, Color or Toasting Qualities. You will instantly notice the difference. Plenty of fresh Pasteurized Whole Milk make this loaf so wholesome.

Potato White Raisin Rye Cracked Wheat	10c Per Loaf	Raisin Whole Wheat Swedish Rye Sliced Rye

At All Food Dealers

HOYLER & BAUR

"Exclusive Wholesale Bakers"

For You—

Your parties, dinners and luncheons will take on new delightfulness and satisfaction if you make a regular habit of serving Hoyler's Bakery Foods. Always the purest ingredients and the most pleasing tastefulness.

Saturday Bakery Specials

CHOCOLATE PEPPERMINT CAKE	ea. 25c
PALM BUTTER LEAF ROLLS	doz. 24c
MARSHMALLOW HORNS	ea. 5c
BANANA CREAM PIE	ea. 30c

SHAMROCK Brick Ice Cream

A St. Patrick's Day favorite for parties, luncheons and dinners. Place your order today for this decorated brick. Insist on Hoyler's . . . the ice cream with a reputation.

A complete assortment of coffee cakes, Danish pastry, rolls and cookies.

HOYLER BAKING CO.

"AFTER ALL, IT TAKES A BAKER"
STORE PHONE 19

YOU'LL "COIN" MONEY with these SAVINGS

THESE PRICES Good Until Our Next Ad. Subject to Market Changes.

Free Deliveries, all orders $1 or more.

BUTTER, Fresh creamery	lb 29c
EGGS, Local large	doz. 21c

MAXWELL HOUSE COFFEE Radiant Roast 2 lbs. 49c Drip or Reg.

Sale & Demonstration Today of the following items: Maxwell House Coffee, Pillsbury's Pancake Flour, Vermont Maid Syrup.

PILLSBURY'S PANCAKE FLOUR	1¼ lb pkg. 2 for 19c; 2½ lb pkg. 23c
Buckwheat	1¼ lb pkg. 2 for 23c
VERMONT MAID SYRUP	12 oz. bottle 19c; 24 oz. bottle 37c

(FREE 1 pkg. of my-t-fine chocolate dessert with each bottle syrup purchased)

Try a fresh berry shortcake made with Fairmont's delicious fresh frozen berries and Bisquick on special this week: Bisquick reg. pkg. 13c; Frozen Cherries 1-lb bucket 15c; Strawberries, bucket 21c; Raspberries, bucket 23c.

Sno Sheen Cake Flour, Pillsbury's large pkg. (Fruit & Vegetable peeler in each pkg.)	20c
FLOUR Pillsbury's Best 24½s 91c; 49s	$1.82
CATSUP, Heinz 14 oz. bottle	17c
Circle-M 14 oz. bottle	9c
Shredded Wheat, special 2 large pkgs.	19c
FELS NAPTHA SOAP 7 bars (Free sample bar with purchase.)	29c
RINSO Giant size pkg.	49c
SPRY 3 lb can	47c

Treat family and friends to extra-crisp, delicious PRINCESS CRACKERS 15c 1 lb. pkg. Big, handsome 414-pg. WEBSTER DICTIONARY only 10¢ with coupon from package. Get yours now.

Ernst Brand new process made with honey, large 13 oz. pkg. Corn Flakes	9c
Superior Granulated Sugar- 10 lb bag (C&H Cane 2c higher.)	49c
Large can containing 6 to 7 ears Corn on Cob (Limited supply)	10c
SWEETHEART SOAP 4 bars	21c
Mild and mellow HERSHEY CHOCOLATE 6 oz. bar 2 for	19c
BITTERSWEET CHOCOLATE 6 oz. bar 2 for	23c
Yacht Club Vanilla Flavoring large 8 oz. bottle	15c
PEAS, Wis. Early June, No. 4 sieve 20 oz. can	9c
No. 2 sieve 20 oz. can	11c
Indiana solid pack Tomatoes large 2½ can 10c; med. can 2 for	15c
Mich. pack, standard 20 oz. can Cut Green Beans 4 for	25c
Marathon extra standard Cut Wax Beans 20 oz. can 3 for	25c
Peanut Butter, Madam Queen 2 lb jar	21c
King Oscar Sardines can	17c
KITCHEN KLENZER tall can 2 for	11c

Top O' The Mornin!

Shure and if its GREEN VEGETABLES you're wantin' for the "Eatin' of the Green" on Sunday, besides the Wearin' of it, we have some foine ones indade.

LETTUCE Solid head	5c & 7c
SPINACH, fresh broadleaf 2 lbs.	15c

CARROTS at	2 bchs. 9c	CALUIFLOWER, large snowball head	17c & 19c
CELERY, large stalk	7c to 10c	FANCY ONIONS	5 lbs. 15c
BROCCOLI, large bundle	19c	BRUSSELL SPROUTS, Quart	25c
SHALLOTS, and Radishes, large bunches	2 for 9c	GRAPE-FRUIT	6 for 17c
PARSNIPS, Waxed	2 lbs. 15c	JUMBO LEMONS	3 for 9c
BAGOES, Waxed lb	3c	FANCY CRANBERRIES, lb	19c

Fancy eating Winesaps, McIntosh and Delicious

APPLES 10 lbs.	49c
Wageners, good cookers 10 lbs.	29c
ORANGES, sweet Southern Calif. Navels 3 doz.	49c
Larger sizes	29c & 35c
FLORIDA ORANGES, full of juice 8 lbs.	37c
POTATOES, U. S. No. 1 Russets, Best eating, pk.	23c

QUALITY MEATS — PHONE 1700

Picnic style Pork Shoulder lb	8c
PORK CHOPS, meaty end cuts, lb	13½c
Lean meaty Rib Boiling lb	9c
CHUCK ROAST, young tender beef, lb	15c
RIB ROAST, rolled and boned, lb	21c

Eat MORE MEAT

BABY PORK LOINS, whole or half lb	14½c
PICNICS, Swift's Circle S lb	13½c

SLAB BACON, sugar cured, lb	12c	**MILK FED VEAL**	
COTTAGE CHEESE, Fairmont's fresh creamy	2 lbs. 19c	Veal RIB STEW or POCKET, lb	12c
HAM LOAF, fresh ground ham and veal, lb	25c	VEAL SHOULDER ROAST, lb	15c
WILSON'S CERTIFIED HAM, Whole or string half, lb	21c	VEAL CHOPS or CUTLETS, lb	19c
		BONELESS VEAL STEW, lb	23c

BACON SQUARES lb	8c

AUTOMOBILE SHOPPERS' FOOD STORE
Carlson's
"SUPER FOODS"
PHONE 1298 — PLENTY-PARKING-SPACE — 1408 8TH AVE. SO.

LEADERS DROP 1 TO 2 POINTS

STOCK MARKET AVERAGES
Compiled by The Associated Press

	30 Ind'ls	15 Rails	15 Ut's	60 Stocks
Net change	D.8	D.4	D.1	D.5
Friday	71.0	z18.2	38.5	49.5
Previous day	71.8	18.6	38.6	50.0
Month ago	71.7	19.0	39.3	50.2
Year ago	71.1	20.7	37.6	49.9
1940 high	74.2	20.5	40.6	52.2
1940 low	69.9	18.2	38.5	49.2
1939 high	77.0	22.8	40.6	53.9
1939 low	58.8	15.7	35.7	41.6

60-Stock Range Since 1927:

	1937-38	1932-36	1927-29
High	75.3	72.8	157.7
Low	33.4	16.9	61.8

z—New low.

BY FREDERICK GARDNER

New York, March 15 (AP)—Talk of a possible European peace in the wake of the Russian-Finnish settlement, combined with lessening optimism in some quarters over business, touched off a selling wave in the stock market today that knocked over leaders 1 to more than 2 points.

At the close, extreme losses were reduced in many cases. The Associated Press average of 60 stocks was off .5 of a point at 49.5, biggest drop for any session since January 12. Transfers totalled 882,130 shares compared with 661,880 yesterday. Turnover was the second largest since February 9.

Late in the day aircrafts had to contend with reports negotiations between the British-French mission and plane manufacturers had been suspended. Discussions of orders amounting to nearly $1,000,000,000 had been under way. Among reasons advanced for the break-off were questions in congress regarding sales of new type warplanes to belligerents. Also there were guesses the foreign representatives might have received instructions to await new peace moves overseas.

Warning of Col. Ayres, Cleveland economist, that the sharp dive of industrial indices since December might portend a widening of depression, tended to chill bullish enthusiasts considerably.

A few amusement stocks, reflecting reports of expanding box office receipts, contested the trend. Loew's touched a new year's peak, and resistance was shown by Paramount, Twentieth Century-Fox and Warner Bros.

U. S. Steel and Bethlehem ended near the bottom as forecasts of declining mill operations were heard. An upturn in this week's new car production failed to aid General Motors or Chrysler, both of which were well under water.

Among losers were Douglas Aircraft, Boeing, Glenn Martin, Sperry, Curtiss-Wright "A," Montgomery Ward, American Smelting, Dow Chemical, Westinghouse, Loft, Du Pont and American Telephone. New 1940 lows were posted for N. Y. Central, Southern Pacific and Southern Railway on declines of a point or less.

Aluminum of America lost 6½ in the curb. Off a point or so were Bell Aircraft, Brewster Aeronautical and Niles-Bement-Pond. Transfers of some 186,000 shares compared with 132,000 Thursday.

DEPOSITORS PAID OFF

Negaunee—G. Sherman Collins, receiver of the Negaunee State bank, today stated that notification of the seventh liquidating dividend would be mailed to depositors Friday and payments made immediately.

The dividend will be 2½ per cent of the original amount of the claims, as allowed, less the first $5, and amounts to $11,011.17. With payment of this dividend the depositors will have received 77½ per cent of their claims.

This compares with 75 71/100 cent for all the banks in the state and with 74 91 100 per cent for all national banks in the United States whose receiverships were closed in 1939.

• STORIES IN STAMPS

Eire Uses Shamrocks In Stamp Designs

THE shamrocks of Ireland are to be found on stamps as well as growing in the Auld Sod. They are encircled on the upper corners of the map of Ireland stamp, above, issued in 1923 by the Irish Free State. Note also that all of the Emerald Isle is included in the map, although North Ireland is not a part of Eire. North Ireland's mails bear the stamps of Great Britain.

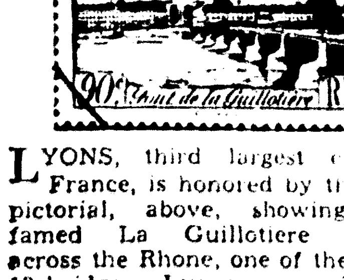

LYONS, third largest city of France, is honored by the new pictorial, above, showing the famed La Guillotiere bridge across the Rhone, one of the city's 13 bridges. Lyons was an important city during the Roman Empire, and many ruins of Roman baths, aqueducts, walls and a theater are still preserved. The city is important for its many industries and is the silk center of the world.

NEW YORK STOCKS
(Last Sales)

Adams Exp	7.12
Air Reduction	48.25
Alaska Juneau	6.00
Alleghany Corp	.87
Al Chem & Dye	178.00
Allis Ch Mfg	36.25
Am Can	114.12
Am Car & Fdy	24.37
Am & For Pow	1.75
Am International	5.25
Am Locomotive Pf	54.25
Am P & L $6 Pf	53.62
Am P & L $5 Pf	44.50
Am Rad & St S	8.62
Am Roll Mill	14.12
Am Smelt & R	48.87
Am Stl Fdrs	27.00
Am Tel & Tel	172.12
Am Tob B	89.50
Am Wat Wks	9.00
Am Woolen	7.50
Am Zinc L&S	64.00
Anaconda	27.87
Anacon W & C	
Andes Copper	
Arm Ill	5.75
Arm Ill Pr Pf	52.00
Arm Ill Pf	
Atch T & S F	22.12
Atl Refining	22.62
Auburn Auto	1.50
Aviation Corp	6.25
Bald Loco Ct	14.75
Balt & Ohio	4.87
Barber Asph	14.62
Barnsdall Oil	11.00
Bendix Avint	31.87
Beth Steel	73.25
Bohn Alum & Brass	25.87
Borden Co	23.37
Borg-Warner	22.12
Briggs Mfg	21.25
Brunswick-Balke	28.50
Budd Wheel	5.37
Burr Add Mach	11.50
Byers A. M. Co.	11.62
Callahan Z-Lead	1.50
Calumet & Hec	6.87
Campbell Wyant	14.75
Can Dry G Ale	20.25
Canad Pacific	5.75
Case (J. I.) Co	68.12
Celanese Corp	29.12
Cerro De Pasco	38.25
Checker Cab	23.75
Ches & Ohio	39.25
Chi & N West	.25
Chi M St P & P Pf	.18
Chi Rk Is & Pac	.25
Chrysler Corp	85.25
Collins & Aik	30.25
Col Fuel& Iron	
Colum G & El	5.62
Colum Carbon	
Coml Invest Tr	55.00
Coml Solvents	13.87
Comwlth & South	1.12
Congoleum-Nairn	23.50
Cons Copper Min	8.37
Cons Edison	30.87
Cons Oil	7.37
Container Corp	15.25
Cont Can	46.12
Cont Motors	3.75
Corn Products	60.75
Crucible Steel	35.25
Cudahy Pack	18.00
Curtiss-Wright	10.12
Detroit Edison	118.50
Dome Mines	19.25
Dow Chem	150.00
Du Pont De N	183.50
Eastman Kodak	152.25
Eaton Mfg	32.87
El Auto Lite	38.00
El Power & Lt	4.87
El Storage Bat	32.00
Erie R R	1.37
Excello	24.50
Fed Mot Truck	4.00
Firestone T & R	19.75
Follansbee Bros	2.37
Freeport Sulph	33.00
Gen Elec	38.12
Gen Foods	47.50
Gen Motors	53.12
Gen Ry Signal	16.00
Gillette Saf R	6.37
Goodrich (Bf)	18.62
Goodyear T & R	22.87
Graham-Paige Mot	.87
Granby Con Min	7.75
Granite City Stl	14.00
Grant (Wt)	34.87
Gt Nor Ir Ore Ct	13.50
Gt Northern Ry Pf	22.75
Hercules Powder	94.50
Holland Furn	32.00
Homestake Min	53.50
Houd-Hershey B	12.75
Howe Sound	48.50
Hudson Bay M&S	22.25
Hudson Motor	5.75
Hupp Motor	.75
Illinois Central	10.25
Indian Refin	6.62
Inland Steel	84.00
Inspirat Copper	12.37
Interlake Iron	9.37
Int Harvester	56.62
Int Hydro-Elec A	3.87
Int Nick Can	35.12
Intl Tel & Tel	4.37
Jewel Tea	
Johns-Manville	72.00
Kan City South	
Kelsey Hayes Wh A	12.00
Kennecott Cop	34.75
Kimberly Clark	37.25
Kresge (SS)	30.37
Kroger Grocery	30.87
Lehigh Val Coal Pf	3.12
Lib-O-F Glass	49.37
Liggett & My B	109.00
Liquid Carbonic	17.25
Loew's Inc	36.50
Loft Inc	29.00
Lone Star Cem	43.25
Loose Wil Biscuit	17.87
Louisv & Nash	
Louisv G & E A	18.25
Mack Trucks	24.00
Magma Copper	36.00
Marshall Field	14.25
Miami Copper	9.75
Mid Cont Pet	14.00
Midland Stl Prod	33.50
Mo-Kan-Texas	.75
Mo Pacific	.25
Montgom Ward	53.12
Motor Products	13.62
Motor Wheel	17.25
Mueller Brass	24.00
Murray Corp	7.00
Nash-Kelvinator	6.62
Nat Biscuit	23.75
Nat Cash Reg	15.00
Nat Dairy Pr	16.75
Nat Pow & Lt	7.75
Natl Steel	67.00
NY Air Brake	
NY Central RR	15.12
No Am Aviation	12.25
North Amer Co	20.62
Northern Pacific	7.62
Ohio Oil	7.00
Otis Elevator	15.75
Otis Steel	10.00
Packard Motor	3.75
Param Pictures	7.25
Park Utah Cons Min	2.00
Parke Davis	43.62
Patino Mines	6.75
Penney (J. C.)	92.00
Penn RR	21.75
Phelps Dodge	36.25
Phillips Pet	38.75
Pillsbury Flour	27.00
Procter & Gamble	62.25
Pub Svc NJ	41.50
Pullman	26.00
Pure Oil	9.00
Radio Corp of Am	5.87
Radio-Keith Orph	1.00
Reming-Rand	9.75
Reo Motor Car	1.75
Repub Steel	19.25
Reynolds Spring	8.00
Reynolds Tob	
Reynolds Tob B	41.62
St. Joseph Lead	39.00
Schulte Ret Stores	.25
Schulte Ret Stores Pf	5.00
Sears Roebuck	83.62
Shell Union Oil	10.37
Simmons Co	21.25
Skelly Oil	19.25
Socony-Vacuum	11.12
Sou Cal Edison	29.87
Southern Pacific	13.00
Southern Ry	15.25
Southern Ry Pf	26.87
Sparks Withington	2.25
Sperry Corp	42.50
Stand Brands	6.87
Stand Gas & El	1.62
Stand Oil Cal	22.75
Stand Oil Ind	25.50
Stand Oil NJ	43.62
Stewart-Warn	7.87
Studebaker Corp	10.87
Sutherland Pap	32.00
Swift & Co	22.37
Texas Corp	44.87
Texas Gulf Sulph	33.50
Tex Pac C & O	8.25
Tex Pac L Trust	5.50
The Fair	
Tidewater A Oil	10.25
Tinken Det Axle	23.00
Tim'n Roll B	49.25
Transamerica	6.50
Union Carbide	84.50
Union Oil Cal	16.00
Union Pacific	94.00
United Aircraft	46.00
United Corp	2.00
Unit Fruit	79.37
United Gas Imp	13.25
US Indus Alco	21.25
US Rubber	35.00
US Smelt R & M	61.50
US Steel	55.12
US Steel Pf	117.50
Vanadium Corp	32.75
Wabash Ry	
Walworth Co	5.25
Warner Bros Pict	3.75
West Union Tel	22.50
Westingh Air Br	22.62
West El & Mfg	111.00
White Motor	11.00
Woolworth (F W)	41.12
Worthington P&M	17.87
Wright Aero	
Yellow Tr & Coach	17.00
Young Spg & W	10.62
Youngst Sh & T	38.37
Total Sales Today	882,130

NEW YORK CURB
(Closing Quotations)

Ainsworth	[illegible]
Alum Co Am	151.00
Am & Fgn P War	
Am Gas & El	34.00
Am Light & T	14.87
Am Super Pow	.37
Am Super Pow 1 pf	63.50
Appal El P pf	
Ark Nat Gas A	2.12
Asso G & El A	.18
Baldwin Rub	
Bliss (E W)	13.62
Brown F & W	
Buf N & E P pf	20.87
Can Marconi	1.12
Carib Syn	
Can St El	.18
Cities Service	4.62
Commonw. & So War	
Davenp Hos	18.25
East Gas & F	
El Bond & Sh	5.87
El Bond & Sh pf	67.00
Emp G & F 8 Pc pf	67.75
Empire Pow	
Fairchild Av	9.75
Ford M Can A	16.25
Ford M Can B	
Ford M Fran	
Ford Mot Ltd	3.00
Grand Rap V	
Gulf Oil	35.00
Hall Lamp	8.62
Hecla Min	6.87
Humble Oil	60.25
Imp Oil Ltd	11.00
Inter Prod	
Inter Util B	.25
Lehigh C & N	2.62
Lit Bros	
Lone Star Gas	9.75
Nat Trans	11.00
Newmont Min	
Niag Hud Pow	5.12
Niag Hud A War	
Niles-Bem-P	62.00
Nippising Mns	1.00
Nor Am Ut Sec	
Nor St Pw A	11.50
Pennroad	1.87
Shattuck Denn	5.87
St Oil Ky	
St Oil Ohio	31.50
St Pow & Lt	
Texon Oil & L	
Unit Gas	1.37
Unit Lt & Pow A	.75
Unit Lt & P pf	32.62
Unit Verde Ext	
Utility & Ind	1.25
Woodley Pet	
Aviation & Tran	3.50
Eagle Pich Ld	11.87
Tot stock sales	186,000
Tot stock sales yr ago	
Tot bond sales	$200,000
Tot bond sales yr ago	

CHICAGO PRICES

CHICAGO LARD

Chicago, March 15 (AP)—Lard, tierces 5.77; loose, 4.90; bellies, 5.25.

CHICAGO EGGS

Chicago, March 15 (AP)—Eggs 21,923, steady; fresh graded, extra firsts, cars 17; firsts, cars 16 3-4; storage packed, firsts 17½, extras 17 3-4; current receipts 16.

CHICAGO POTATOES

Chicago, March 15 (AP)—Potatoes 132, on track 420, total U. S. shipments 912; firm, supplies heavy, demand fair; sacked per cwt, Idaho russet Burbanks, U. S. No. 1, fe wsales, 1.90 to 2.05; Colorado Red McClures, U. S. No. 1, 1.65 to 1.75; outstanding car good color 1.90 to 1.95; Nebraska and Wyoming bliss triumphs, 85 to 90 percent U. S. No. 1, washed, 2.55 to 2.75; size B, 1.85 to 1.90; Minnesota Hollandale section cobblers, 85 percent U. S. No. 1, 1.37½; Minnesota and North Dakota Red river valley section cobblers, 80 to 85 percent U. S. No. 1, few sales, 1.30; bliss triumphs, 80 to 90 percent U. S. No. 1, 1.22½ to 1.40; early Ohios, 85 percent U. S. No. 1, 1.20. New stock, best stock slightly stronger, supplies moderate, demand light; Florida bliss triumphs, bushel crates, U. S. No. 1, washed, 2.45 to 2.60, size B, 2.15.

CHICAGO GRAIN

Chicago, March 15 (AP)—European peace talk dominated the grain trade today and prices slipped to their lowest level in 10 days with losses of as much as 1 5-8 cents at times.

Weakness of securities and French reports of internal political controversies highlighted foreign rumors of possible peace maneuvers in the wake of the Finnish-Russian settlement. While most traders agreed that the grain market is subject to peace rumors as well as war talk this situation served to restrain buyers and produce scattered evening up operations, with many dealers hesitating to make new commitments.

Wheat closed ¾ to 7-8 lower than yesterday, May $1.01 1-8 to $1.01¼, July .99 1-8 to .99; corn unchanged to 3-8 off, May 66, July 66 3-8; oats ¼ to 5-8 down; soy beans ⅞ lower; rye 3-4 to 7-8 off and lard 20 lower.

Some buying that helped to steady wheat in early dealings and rally prices later was associated with pessimistic crop reports from the southwest indicating growing weather has disclosed signs of winter killing in some regions.

CHICAGO LIVESTOCK

Chicago, March 15 (AP)—Salable hogs 7,000, total 15,000; opened around 10 lower than Thursday's average; closed very slow, mostly 15 to 20 off; top 5.45; bulk good and choice 180 to 240 lbs. 5.10 to 5.40; 240 to 270 lb. averages 4.90 to 5.20; most 270 to 320 lb. butchers 4.70 to 5.00; extreme weights 4.50 to 4.65; good 400 to 550 lb. packing sows 4.10 to 4.40; lighter weights up to 4.60; shippers took 1,000; estimated holdover 500.

Salable cattle 1,000; salable calves 300; fed steers and yearlings weak to 25 lower; supply mainly holdovers from earlier in the week but enough fresh arrivals to indicate severe pressure all through list. Numerous loads taken off market; supply mainly medium grades which along with common kind sold better than good grade steers, these 9.00 upward; top 9.40; several loads and odd lots 8.75 to 9.25; common kinds down to 7.50 and below; shippers did very little and some good to choice steers had to be carried over; all she stock fully steady; bulls weak; most sausage offerings 6.50 to 6.75; best heifers around 8.50; canner and cutter cows very active at 4.25 to 5.50; strongweights up to 5.75, beef cows steady at 6.00 to 7.00 mostly; vealers weak at 11.50 down, very fe w12.00; stock cattle slow.

Salable sheep 13,000; total 14,000; fat lambs closing 15 to 25 lower; small lot fed wooled lambs 10.15; bulk 10.00 to 10.10; few down to 9.85; fed clippers 8.75 and 8.85, wooled offerings 7.50; best fed ewes 5.60, others 4.75.

MINNEAPOLIS GRAIN

Minneapolis, March 15 (AP)—Wheat receipts today 210 cars compared with 77 a year ago. Trading basis unchanged to 1 higher. Quotations ½ lower. Cash: No. 1 heavy dark northern, 1.01 1-8 to 1.02 1-8; dark northern, .92 1-8 to 1.01 1-8; fancy No. 1 hard Montana, 1.03 1-8; hard amber durum, .85 to .88; No. 1 red durum, .89.

Flour, carload lots, per barrel in 98 lb. cotton sacks: Family patents, unchanged, 6.50 to 6.70; standard patents, unchanged, 5.15 to 5.35.

Shipments 17,875.

Pure bran, 23.00 to 23.50.

Standard middlings, 21.50 to 22.00.

FEDERAL BONDS REGISTER GAINS

BOND MARKET AVERAGES
Compiled by The Associated Press

	20 Rails	10 Ind'ls	10 Ut's	10 Foreign
Net change	D.1	A.2	O.2	A.1
Friday	57.1	102.2	96.6	53.0
Previous day	57.2	102.0	96.8	52.9
Month ago	57.7	102.4	96.5	51.0
Year ago	62.4	100.4	94.7	62.6
1940 high	59.9	102.6	96.8	53.0
1940 low	56.7	101.9	96.1	49.9
1939 high	64.9	102.0	97.5	64.0
1939 low	53.4	95.8	90.4	41.7

10 Low Yield Bonds

Friday	112.2
Previous day	112.2
Month ago	112.5
Year ago	111.1
1940 high	112.6
1940 low	111.5
1939 high	112.6
1939 low	103.6

New York, March 15 (AP)—Gains in some U. S. government bonds averaged around half a point today as traders withdrew funds from various corporate issues.

Although industrials advanced, many utilities and rails suffered declines of major fractions to more than a point in sympathy with a retreat in stocks.

Trade was fairly active, transactions totalling $6,317,550, face value, compared with $5,995,800 yesterday.

Dollar loans of the Scandinavian countries lost some of their recent gains, but Belgium 6s rose 3 points to 98.

Among the few gainers in the corporate list were American & Foreign Power 5s, American Telephone 3¼s of '66, Bethlehem Steel 3½s, Canadian Pacific 4½s, and Remington Rand 4¼s.

Downward moved Alleghany 5s, Baltimore & Ohio convertible 4½s, Continental Oil 2¾s, Erie 5s of '75, Illinois Central 4¾s, Chicago Union Station 4s, New York Central 5s, Portland General Electric 4½s and Western Union 5s of '60.

DAY'S MARKETS IN BRIEF

New York, March 15 (AP)—

Stocks: Heavy; peace rumors bring selling.

Bonds: Lower; rails lead retreat.

Foreign Exchange: Erratic; sterling drops again.

Cotton: Easy; southern and local pressure.

Sugar: Uneven; speculative and producer liquidation.

Metals: Steady; spot tin continues downward.

Wool Tops: Heavy; spot house and local selling.

Chicago:

Wheat: Lower; peace talk.

Corn: About steady.

Cattle: Weak to 25 lower.

Hogs: 15 to 20 off; top $5 45.

WHAT STOCK MARKET DID

New York, March 15 (AP)—

	Fri.	Thurs.
Advances	113	235
Declines	563	272
Unchanged	176	196
Total issues	851	702

The bluest sea in the world is the Mediterranean.

The Canadian province of British Columbia has approximately 67,100 horses within its boundaries.

BEHIND THE SCENES

By Bruce Catton

Washington—The peace forced upon Finland, which will reduce her to zero as a future military factor in Europe, forces on the democratic nations renewed consideration of Clarence K. Streit's "Union Now" plan.

More than a year ago, Streit proposed his plan for a union of democratic countries, the peoples of which were to be bound together by a common citizenship, a common money and postal system, a common defensive force, and free trade among themselves.

As each free country goes down the drain, Austria, Czechoslovakia, Poland, and now, for all practical purposes Finland, Streit and his plan get increased attention.

PLAN PICKS UP NEW FOLLOWERS

Streit started out as a man with an idea and a lot of pertinacity. He still has both, but in addition he has acquired quite a following.

The idea has taken hold, both in the United States and abroad. One of the big public-opinion-testers recently told Streit he estimated that between two and five million Americans now favor the plan. The formal organization which is boosting the plan, the Inter-democracy Federal Unionists, numbers 140-odd separate local committees scattered over the country.

The nations Strait proposes to group in this union would include the United States, England, Ireland, Holland, Belgium, Denmark, Sweden, Norway, Finland, France, Switzerland, Canada, the Union of South Africa, Australia and New Zealand. Any other nation could join, provided it established democracy by giving its people a bill of rights similar to that of the United States.

CONGRESS WOULD RULE OVER UNION

This Union would be governed by a two-chamber congress much like our own, with a certain number of senators from each nation and representatives chosen, say, on a basis of one for each million of population in the country represented. That would give the United States a greater representation than any other affiliated country.

All the colonies and possessions owned by the member nations would become the property of the union, just as the western lands held by the 13 American colonies became the property of the federal government.

Streit figures there'd be no more war, with such a nation, because nobody would be strong enough to fight it; besides, any nation that wished could join easily enough and thus get in on the prosperity he figures would be the joint heritage of all members.

Streit's organization isn't doing any lobbing for the plan in Washington. The idea is that if the movement is to succeed, it must do so in grass-roots style, by its appeal to the people; if enough of them go for it, Congress will get in step anyhow, and if they don't there's no use wasting time on lobbying.

CHICAGO BUTTER

Chicago, March 15 (AP)—The butter market was steady today and prices all were unchanged.

ABLE INVENTOR

HORIZONTAL
1,6 Pictured inventor of the telegraph.
11 To accumulate.
12 Imbecile.
13 Fruit decay.
14 Ravine.
15 Every.
16 Exclamation.
18 Aurora.
20 Musical note.
21 To gaze.
22 Provided.
24 Note in scale.
25 Not memorable.
31 Island.
32 Railway station.
33 Pressing tool.
34 Boy.
36 Pointed end.
37 Mineral spring.
38 Forward.
40 Hurrah!
42 Existed.
43 Plural.
44 Credit.
46 Pertaining to the liver.
49 Form of "I."
50 Goddess of discord.
52 Measure of capacity.
53 Cheek.
55 Smooth.
56 To deem.
57 Fungi spore sacs.
58 He invented the —— telegraph in 1832.
59 He invented a telegraphic code of dots, —— and spaces.

Answer to Previous Puzzle

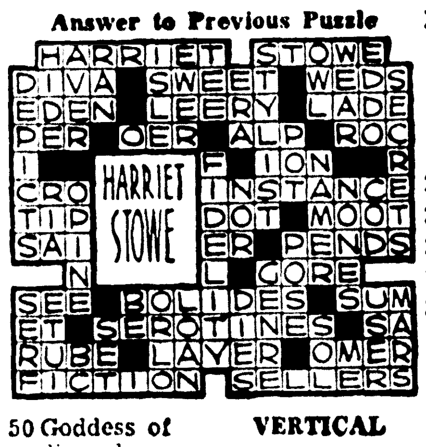

VERTICAL
1 South America.
2 Easy gait.
3 Public walk.
4 To consume.
5 Great regard.
6 Central leaf vein.
7 Epic.
8 To vex.
9 Songs for one voice.
10 And.
15 He was also a professional ——
17 Careful consideration.
19 His code is also used to —— with flags.
21 To daub.
23 Flicks.
25 Sick.
26 Adult males.
27 Pertaining to opera.
28 To pilfer.
29 Preposition.
30 Epoch.
35 Burmese knife.
37 Membranous bag.
39 Plant part.
41 Serf.
42 Telegraphed.
43 Pennies.
45 Finger ornament.
47 Tanning pod.
48 Five plus five.
49 Net.
50 Tree.
51 Measure.
53 Fuel.
54 Sloths.

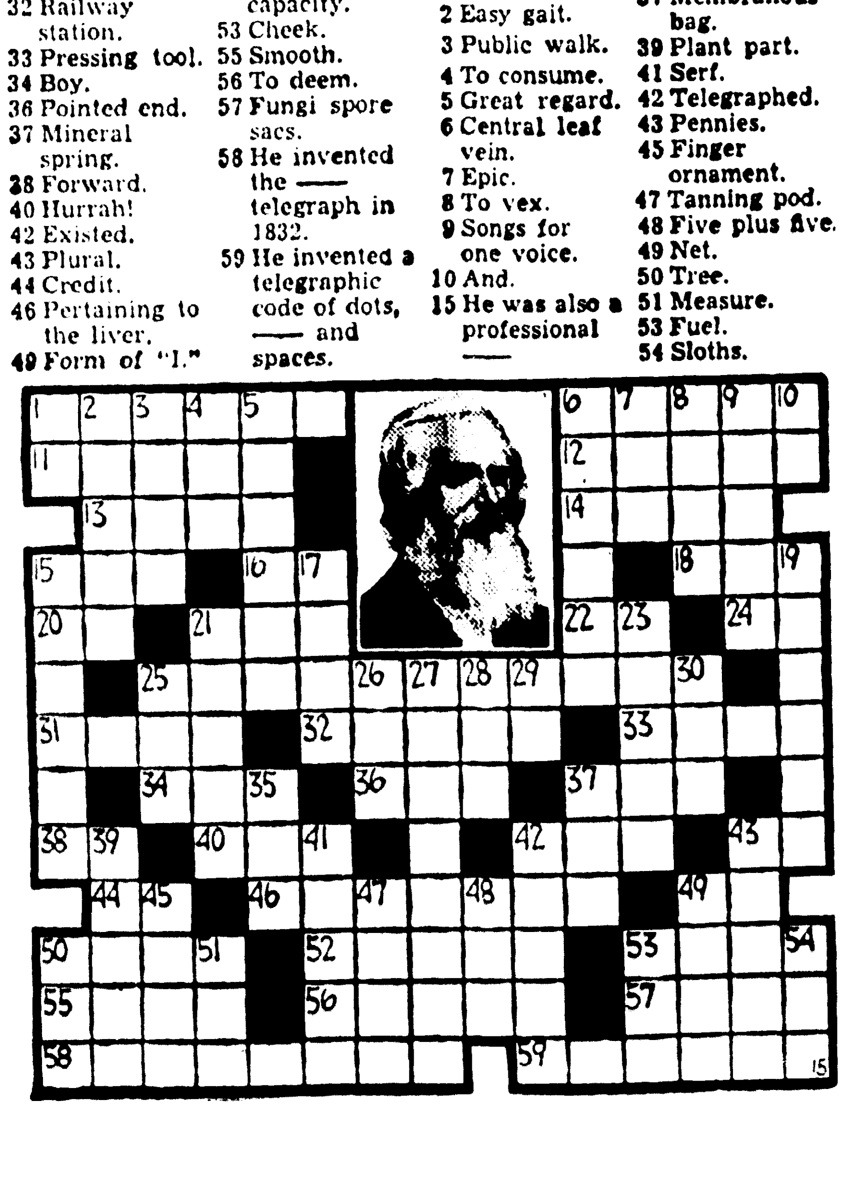

• SERIAL STORY

$15 A WEEK

BY LOUISE HOLMES

COPYRIGHT, 1940, NEA SERVICE, INC.

CAST OF CHARACTERS

ANN BROWN— orphan daughter of a gambler, alone in an unfriendly city.

PAUL HAYDEN — stock room boy with ambition.

STEVE CLAYBOURNE— wealthy playboy.

CLARA BROOKS— dime store counter girl.

YESTERDAY: Steve makes a scene at the dance but a pleasant stranger saves Ann from embarrassment. Paul gives Ann a favor, a tiny silver bracelet. After the dance they walk in the park. While Ann sleeps Paul kisses her lightly. With dawn, they hurry home. Ann remembers not the dance and its glamor, but Paul.

CHAPTER XXI

Ann received orchids at the shop the following day. The satin box was tied with a wide ribbon. There was a note enclosed.

"I'm a little hazy about last night but, if my memory serves me at all, I again owe you an apology. Forgive me for behaving like a clown. Let the posies tell you that I mean it." The card was signed. "Steve."

He called at 5 o'clock, blithe as a spring breeze, cockily sure of himself. He invited Ann to go to the theater with him and, while she could see no harm in accepting, she hesitated. It would be fun to see a good play, but not so much fun to see it with Steve. Now if it were Paul— With the thought of Paul, she made up her mind. She declined and hurried on before he could argue.

"The flowers are gorgeous, Steve," she said, "too gorgeous for a working girl. Thank you for sending them to me."

"Did I, or did I not, owe you an apology?"

"Oh, you were a little difficult."

"So sorry."

"Let it go."

"All right, I will. Now about a show—"

"No, Steve."

He was not accustomed to feminine rebuffs. "Say—what's the matter with me? Am I poison or something?"

Ann could scarcely tell him that she was merely a new adventure to the bored Steve Claybourne, she could not explain that he only persisted in his attentions because she did not respond in kind, that he would not think of introducing her to his mother, that their paths were so widely separated that they could never meet. So she said the obvious thing.

"I don't go out with anyone but Paul."

That did it. He said, "Oh, I see."

She said, "Goodby, Steve," and hung up the receiver.

• • •

The weeks rolled on and Ann did not see Steve Claybourne again. She almost never thought of him. Her life with Paul worked itself into a pattern. Each Saturday night they dined together at an inexpensive restaurant and went to a moving picture show. They were utterly companionable. The slightest show of sentimentality was studiously avoided.

Summer came with sizzling heat. Mrs. Follet's third floor was like a fiery furnace, that hat shop was little better. Ann grew thin, the roses left her cheeks. She and Paul sat on the bench in the park, occasionally they traveled across the city to the lake.

A burnished, lazy fall was banished by an early blizzard and winter was upon the city. Acrid smoke hung in the heavy atmosphere, the gutters were slimed with dirty slush. Then Christmas lights turned the city into a neon fairyland.

Paul gave Ann a silver bangle for her bracelet as a Christmas gift. It was a quaint little bell and tinkled when she moved her hand.

With the coming of the New Year Ann fretted over the static, changeless quality of her life. With the exception of an occasional marriage among the girls whom she had come to know, there was not the slightest difference in her surroundings. Neddy was forever "going on a party," and Teddy still chattered and danced their way through the days and nights. Florabelle appeared in stunning new outfits. Clara would talk of nothing but a certain expressman who delivered goods to the store.

A concurrity of incidents kept the third floor laughing, namely, the regular visits of Florabelle's friend, the postman. The hopelessness of his love was amusing, and really not amusing at all. Once each week he climbed the stairs and knocked on Florabelle's door. He had a simple, solemn way about him. Why he continued his regular visits, the girls could not imagine. Neddy and Teddy twitted him unmercifully, Clara openly laughed at him. Still he came, now and then encouraged when Florabelle allowed him to enter her domain.

Ann's static mode of living might have gone on indefinitely except for two things. In the first place, she realized that another change in rooming houses was imminent. Clara's expressman friend, Roy Swenson, was practically living in the apartment which the girls shared. He sprawled in one of the big chairs night after night, paying court to a most willing Clara. Ann knew that it was but a question of time until he would move in entirely, in which case, she must get out.

Secondly, spring rolled around again and Paul kissed Ann. That kiss, in the heady sweetness of spring, had a most unforeseen aftermath. Not yet had Ann admitted, even to herself, that her love for Paul had become a monstrous thing, too monstrous for any sort of peace of mind. She lay her unrest to the utter lack of progress in her ambitions.

• • •

One night she and Paul were sitting in the park. It was one of those humid evenings which sometimes come early in May. They were eating popcorn, each silently intent.

The bag was finally empty. Paul gave Ann his handkerchief and she wiped her hands.

"Paul," she said, "it's another year. We've been sitting on this bench and in the movies for a year."

"Yeah—I know. Last year I was making $18. Now I've shot up to $25. Soon I'll be hiring an investment broker to take charge of my surplus." He spoke bitterly.

"At least you've moved up a little," she said. "I'm just exactly where I was a year ago. Oh, Paul—I thought if a girl had ambition and was willing to work she could find a way."

He sighed. They were both in low spirits that night. Paul had come to realize that life without Ann would be as blank as a freshly plastered wall. He loved her, he wanted her, more than anything else he wanted to give her the beauty she craved. And there he was helpless, shackled to a $25 job.

Of course, there was a future to his job-buyer, department head, managership of a store—but when—when? His soul cried out at the waiting. While he waited she would be lost to him.

"It's a rotten shame, Ann," he said, keeping his voice at a casual level. "Have you tried to get a better job?"

"Oh, yes." But her tone betrayed her discouragement. "I've tried everywhere. Fifteen a week," she cried furiously. "I hate the sound of it. A living wage, barely enough to keep body and soul together, no hope, nothing ahead—" Her voice broke and she stopped. "Let me have your handkerchief again, Paul. I must have a little cold."

She blew her straight little nose and wiped her eyes. She tried to laugh. "Guess it doesn't do any good to rave," she said. "I'm tired tonight. I dread the thought of another summer."

It grew quiet in the park and they stayed on the bench. Occasionally the big policeman passed on heavy tread. He always spoke to them.

At last Ann said, "We'd better be going back. Another day is creeping up from China."

"Yes, another day and another month and another year. We'll be old, Ann, still fighting—" Paul spoke savagely.

• • •

Ann slipped her hand into his. The two of them—hopeless. Suddenly she wanted Paul to take her in his arms. Suddenly she had an aching need of the comfort of his arms. His hand tightened on hers, he drew nearer on the bench.

"Ann," he said huskily, "I want to kiss you, but it's dangerous, dear. We promised to be friends and if I kiss you—I won't be your friend any more." He leaned toward her. She felt the muscles in his arm tighten.

"I don't care," she whispered.

"Oh, darling—" He put his arms around her and bent his lips to hers. The first kiss was tender, the second not so tender. It bruised her lips.

The big policeman, approaching along the path, turned quickly back. "That's better," he muttered. "That's more like it."

Ann did not see Paul for a week. During that week she lived in a rosy daze, not looking ahead, nor back. She knew now why little $15 girls married their men, she knew that if Paul asked her—that was the catch—if Paul asked her—

(To Be Continued)

GOVERNMENT BONDS

New York, March 15 (AP)—Closing prices:

TREASURY

3¼s, 45-43, 109.27.
4s, 54-44, 114.29.
2 3-4s, 47-45, 109.14.
3 1-8s, 49-46, 112.6.
4¼s, 52-47, 120.23.
2s, 47, 105.23.
2s, 50-48, 104.8.
2s, 59-48, reg., 104.8.
2½s, 53-49, 106.15.
2½s, 52-50, 106.25.
2 3-4s, 54-51, 108.16.
3s, 55-51, 111.9.
2¼s, 53-51, 104.12.
2 7-8s, 60-55, 109.
2 3-4s, 59-56, 107.30.
2 3-4s, 65-60, 107.18.

FEDERAL FARM MTG.

3¼s, 64-44, 108.20.

HOME OWNERS LOAN

3s, 52-44, 108.1.
1½s, 47-45, 102.5.

FOREIGN EXCHANGE

New York, March 15 (AP)—Foreign exchange closing rates (Great Britain in dollars, others in cents):

Canada: Official Canadian control board rates for U. S. dollars: Buying 10 percent premium, selling 11 percent premium, equivalent to discounts on Canadian dollars in New York of buying 9.91 percent, selling 9.09 percent. Canadian dollar in New York open market 18¼ percent discount, or 81.75 U. S. cents.

Europe: Great Britain, demand 3.69 7-8, cables 3.70 3-4; 60-day bills 3.68 3-4; 90-day bills 3.67 8-4. Belgium 17.00, Denmark 19.33, Finland 1.75n, France 2.10, Germany 40.20n (benevolent 16.90), Greece .71, Hungary 17.65n, Italy 5.05, Sweden 23.83, Switzerland 22.43, Yugoslavia 2.35n.

Latin America: Argentina official 29.77, free 23.55; Brazil official 6.05, free 5.10; Mexico 16.75.

Far East: Japan 23.49, Hongkong 23.00, Shanghai 6.45.

(Rates in spot cables unless otherwise indicated. N—Nominal.)

BOSTON COPPERS

Boston, March 15 (AP)—Closing prices:

Copper Range	$4.87
North Butte	.55
Quincy Mining	1.50

The U. S. Bureau of Fisheries greatly increased public demand for dogfish as a food by changing the name to grayfish.

• THE STORY OF DEMOCRACY

By Hendrik Willem van Loon
Illustrated by the author

Democratic Government in Ancient Athens Suffered From Its Own Weaknesses, Too

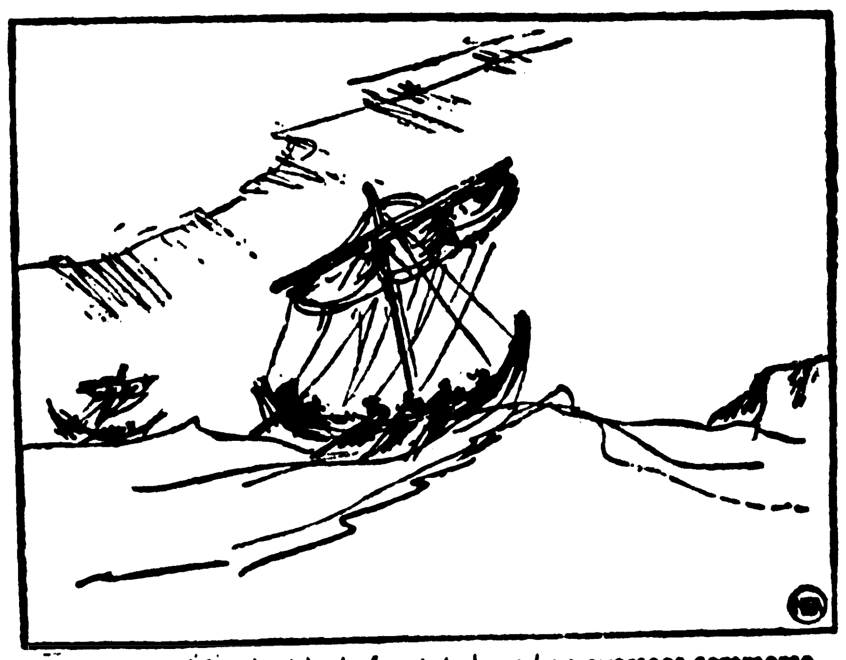

Athens stood for the ideal of a state based on overseas commerce.

CHAPTER TWELVE

Pericles did not overstate his case when he pronounced his famous funeral oration and summed up the glories of that Athenian Democracy which could indeed stand as an example to all the other nations of Greece. For no other city had ever reached such a pinnacle of glory.

• • •

But by what name was Athens known to the rest of Greece? It was decried as the "tyrant city." Its government was denounced as an ambitious imperial organization which existed only to plunder its so-called allies for the purpose of erecting those magnificent public buildings in the town of Athens, which were of no benefit to any one except the Athenians themselves, and to maintain those universities (for every famous philosopher was really a one-man academy of learning) which only upset the simple faith of the ancestors and filled the minds of the youngsters with those dangerous radical and modern ideas which in the end must destroy the ideals of Greek civilization as they had been handed down from the ancestors.

Were these accusations true or were they false?

Partly they were true. Athens had dealt in a very high-handed manner with her less capable neighbors, towards whom Pericles undoubtedly felt as Hitler felt towards his easy-going and incompetent fellow citizens of Austria.

But on the other side of the picture, there were the positive achievements of this brilliant Democracy which almost overnight had opened up new visions of progress, of which the world until then had never dared to dream. Why could not the jealous neighbors outlook a few shortcomings for the sake of their common goal?

Why in our own day and age could England and Germany not live in peace and harmony when they could so easily have come to terms about their respective spheres of influence — Germany being allowed to dominate the European continent while England took care of her maritime empire? I do not know the answer. I can only state the facts and observe the results and those were exactly the same in the fifth century B. C. as they seem to be in the twentieth century A. D.

Ever since the beginning of time, there had been two conflicting theories of life and they had dominated the whole of Greek history. Sparta had always represented the interests of the landed gentry (of the Junkers, as we used to call them in Germany, whereas Athens had stood for the ideal of a state based upon oversea commerce.

Once more we see how little our world changes in its true essentials.

For alwayse we seem to have had these two conflicting philosophies of life with us—the man of the soil against the man of the sea—the conservative farmer, unwilling to accept any sudden changes (since Nature, with whom he deals all his lifelong days is the Great Conservative) and the merchant and trader who must make quick and unexpected decisions.

NEXT: How the Athenian Democracy Perished Because of Bad Leadership.

Copyright, 1940, for Escanaba Daily Press by NEA Service, Inc.

LEADERS DROP 1 TO 2 POINTS

STOCK MARKET AVERAGES
Compiled by The Associated Press

	30 Ind'ls	15 Rails	15 Ut's	60 Stocks
Net change..	D.8	D.4	D.1	D.5
Friday	71.0	z18.2	38.5	49.5
Previous day	71.8	18.6	38.6	50.0
Month ago	71.7	19.0	39.3	50.2
Year ago	71.1	20.7	37.6	49.9
1940 high	74.2	20.5	40.6	52.2
1940 low	69.9	18.2	38.5	49.2
1939 high	77.0	23.8	40.6	53.9
1939 low	58.8	15.7	33.7	41.6

60-Stock Range Since 1927:

	1937-38	1932-36	1927-29
High	75.3	72.8	157.7
Low	33.7	16.9	61.8

z—New low.

BY FREDERICK GARDNER

New York, March 15 (AP)—Talk of a possible European peace in the wake of the Russian-Finnish settlement, combined with lessening optimism in some quarters over business, touched off a selling wave in the stock market today that knocked over leaders 1 to more than 2 points.

At the close, extreme losses were reduced in many cases. The Associated Press average of 60 stocks was off .5 of a point at 49.5, biggest drop for any session since January 12. Transfers totalled 882,130 shares compared with 661,880 yesterday. Turnover was the second largest since February 9.

Late in the day aircrafts had to contend with reports negotiations between the British-French mission and plane manufacturers had been suspended. Discussions of orders amounting to nearly $1,000,000,000 had been under way. Among reasons advanced for the break-off were questions in congress regarding sales of new type warplanes to belligerents. Also there were guesses the foreign representatives might have received instructions to await new peace moves overseas.

Warning of Col. Ayres, Cleveland economist, that the sharp dive of industrial indices since December might portend a widening of depression, tended to chill bullish enthusiasts considerably.

A few amusement stocks, reflecting reports of expanding box office receipts, contested the trend. Loew's touched a new year's peak, and resistance was shown by Paramount, Twentieth Century-Fox and Warner Bros.

U. S. Steel and Bethlehem ended near the bottom as forecasts of declining mill operations were heard. An upturn in this week's new car production failed to aid General Motors or Chrysler, both of which were well under water.

Among losers were Douglas Aircraft, Boeing, Glenn Martin, Sperry, Curtiss-Wright "A," Montgomery Ward, American Smelting, Dow Chemical, Westinghouse, Loft, Du Pont and American Telephone. New 1940 lows were posted for N. Y. Central, Southern Pacific and Southern Railway on declines of a point or less.

Aluminum of America lost 6½ in the curb. Off a point or so were Bell Aircraft, Brewster Aeronautical and Niles-Bement-Pond. Transfers of some 186,000 shares compared with 132,000 Thursday.

DEPOSITORS PAID OFF

Negaunee—G. Sherman Collins, receiver of the Negaunee State bank, today stated that notification of the seventh liquidating dividend would be mailed to depositors Friday and payments made immediately.

The dividend will be 2½ per cent of the original amount of the claims, as allowed, less the first $5, and amounts to $11,011.17. With payment of this dividend the depositors will have received 77½ per cent of their claims.

This compares with 75 71/100 cent for all the banks in the state and with 74 94/100 per cent for all national banks in the United States whose receiverships were closed in 1939.

• STORIES IN STAMPS

Eire Uses Shamrocks In Stamp Designs

THE shamrocks of Ireland are to be found on stamps as well as growing in the Auld Sod. They are encircled on the upper corners of the map of Ireland stamp, above, issued in 1923 by the Irish Free State. Note also that all of the Emerald Isle is included in the map, although North Ireland is not a part of Eire. North Ireland's mails bear the stamps of Great Britain.

LYONS, third largest city of France, is honored by the new pictorial, above, showing the famed La Guillotiere bridge across the Rhone, one of the city's 13 bridges. Lyons was an important city during the Roman Empire, and many ruins of Roman baths, aqueducts, walls and a theater are still preserved. The city is important for its many industries and is the silk center of the world.

NEW YORK STOCKS (Last Sales)

Adams Exp	7.12
Air Reduction	48.25
Alaska Juneau	6.00
Alleghany Corp	.87
Al Chem & Dye	178.00
Allis Ch Mfg	36.25
Am Can	114.12
Am Car & Fdy	24.37
Am & For Pow	1.75
Am International	5.25
Am Locomotive Pf	54.25
Am P & L $6 Pf	53.62
Am P & L $5 Pf	44.50
Am Rad & St S	8.62
Am Roll Mill	14.12
Am Smelt & R	48.37
Am Stl Fdrs	27.00
Am Tel & Tel	172.12
Am Tob B	89.50
Am Wat Wks	9.00
Am Woolen	7.50
Am Zinc L&S	64.00
Anaconda	27.87
Anacon W & C	
Andes Copper	
Arm Ill	5.75
Arm Ill Pr Pf	52.00
Arm Ill Pf	
Atch T & S F	22.12
Atl Refining	22.62
Auburn Auto	1.50
Aviation Corp	6.25
Bald Loco Ct	14.75
Balt & Ohio	4.87
Barber Asph	14.62
Barnsdall Oil	11.00
Bendix Aviat	31.87
Beth Steel	73.25
Bohn Alum & Brass	25.87
Borden Co	23.37
Borg-Warner	22.12
Briggs Mfg	21.25
Brunswick-Balke	23.50
Budd Wheel	5.37
Burr Add Mach	11.50
Byers A. M. Co.	11.62
Callahan Z-Lead	1.50
Calumet & Hec	6.87
Campbell Wyant	14.75
Can Dry G Ale	20.25
Canad Pacific	5.75
Case (J. I.) Co	68.12
Celanese Corp	29.12
Cerro De Pasco	38.25
Checker Cab	23.75
Ches & Ohio	39.25
Chi & N West	.25
Chi M St P & P Pf	.18
Chi Rk Is & Pac	.25
Chrysler Corp	85.25
Collins & Aik	30.25
Col Fuel & Iron	
Colum G & El	5.62
Colum Carbon	
Coml Invest Tr	55.00
Coml Solvents	13.87
Comwlth & South	1.12
Congoleum-Nairn	23.50
Cons Copper Min	8.37
Cons Edison	30.87
Cons Oil	7.37
Container Corp	15.25
Cont Can	46.12
Cont Motors	3.75
Corn Products	60.75
Crucible Steel	35.25
Cudahy Pack	13.00
Curtiss-Wright	10.12
Detroit Edison	118.50
Dome Mines	19.25
Dow Chem	150.00
Du Pont De N	183.50
Eastman Kodak	152.25
Eaton Mfg	32.87
El Auto Lite	38.00
El Power & Lt	4.87
El Storage Bat	32.00
Erie R R	1.37
Excello	24.50
Fed Mot Truck	4.00
Firestone T & R	19.75
Follansbee Bros	2.37
Freeport Sulph	33.00
Gen Elec	38.12
Gen Foods	47.50
Gen Motors	53.12
Gen Ry Signal	16.00
Gillette Saf R	6.37
Goodrich (Bf)	18.62
Goodyear T & R	22.87
Graham-Paige Mot	.87
Granby Con Min	7.75
Granite City Stl	14.00
Grant (Wt)	34.37
Gt Nor Ir Ore Ct	13.50
Gt Northern Ry Pf	22.75
Hercules Powder	94.50
Holland Furn	32.00
Homestake Min	53.50
Houd-Hershey B	12.75
Howe Sound	48.50
Hudson Bay M&S	22.25
Hudson Motor	5.75
Hupp Motor	.75
Illinois Central	10.25
Indian Refin	6.62
Inland Steel	84.00
Inspirat Copper	12.37
Interlake Iron	9.37
Int Harvester	56.62
Int Hydro-Elec A	3.87
Int Nick Can	35.12
Intl Tel & Tel	4.37
Jewel Tea	
Johns-Manville	72.00
Kan City South	
Kelsey Hayes Wh A	12.00
Kennecott Cop	34.75
Kimberly Clark	37.25
Kresge (SS)	30.37
Kroger Grocery	30.87
Lehigh Val Coal Pf	3.12
Lib-O-F Glass	49.37
Liggett & My B	109.00
Liquid Carbonic	17.25
Loew's Inc	36.50
Loft Inc	29.00
Lone Star Cem	43.25
Loose Wil Biscuit	17.37
Louisv & Nash	
Louisv G & E A	18.25
Mack Trucks	24.00
Magma Copper	36.00
Marshall Field	14.25
Miami Copper	9.75
Mid Cont Pet	14.00
Midland Stl Prod	33.50
Mo-Kan-Texas	.75
Mo Pacific	.25
Montgom Ward	53.12
Motor Products	13.62
Motor Wheel	17.25
Mueller Brass	24.00
Murray Corp	7.00
Nash-Kelvinator	6.62
Nat Biscuit	23.75
Nat Cash Reg	15.00
Nat Dairy Pr	16.75
Nat Pow & Lt	7.75
Natl Steel	67.00
NY Air Brake	
NY Central RR	15.12
No Am Aviation	22.25
North Amer Co	20.62
Northern Pacific	7.62
Ohio Oil	7.00
Otis Elevator	15.75
Otis Steel	10.00
Packard Motor	3.75
Param Pictures	7.25
Park Utah Cons Min	2.00
Parke Davis	43.62
Patino Mines	6.75
Penney (J. C.)	92.00
Penn RR	21.75
Phelps Dodge	36.25
Phillips Pet	38.75
Pillsbury Flour	27.00
Procter & Gamble	69.25
Pub Svc NJ	41.50
Pullman	26.00
Pure Oil	9.00
Radio Corp of Am	5.87
Radio-Keith Orph	1.00
Reming-Rand	9.75
Reo Motor Car	1.75
Repub Steel	19.25
Reynolds Spring	8.00
Reynolds Tob	
Reynolds Tob B	41.62
St. Joseph Lead	39.00
Schulte Ret Stores	.25
Schulte Ret Stores Pf	5.00
Sears Roebuck	83.62
Shell Union Oil	10.37
Simmons Co	21.25
Skelly Oil	19.25
Socony-Vacuum	11.12
Sou Cal Edison	29.87
Southern Pacific	12.00
Southern Ry	15.25
Southern Ry Pf	26.87
Sparks Withington	2.25
Sperry Corp	42.50
Stand Brands	6.87
Stand Gas & El	1.62
Stand Oil Cal	22.75
Stand Oil Ind	25.50
Stand Oil NJ	43.62
Stewart-Warn	7.87
Studebaker Corp	10.87
Sutherland Pap	32.00
Swift & Co	22.37
Texas Corp	44.87
Texas Gulf Sulph	33.50
Tex Pac C & O	8.25
Tex Pac L Trust	5.50
The Fair	
Tidewater A Oil	10.25
Tinken Det Axle	23.00
Tim' n Roll B	49.25
Transamerica	6.50
Union Carbide	84.50
Union Oil Cal	16.00
Union Pacific	94.00
United Aircraft	46.00
United Corp	2.00
Unit Fruit	79.37
United Gas Imp	13.25
US Indus Alco	21.25
US Rubber	35.00
US Smelt R & M	61.50
US Steel	55.12
US Steel Pf	117.50
Vanadium Corp	32.75
Wabash Ry	
Walworth Co	5.25
Warner Bros Pict	3.75
West Union Tel	22.50
Westingh Air Br	22.62
West El & Mfg	111.00
White Motor	11.00
Woolworth (F W)	41.12
Worthington P&M	17.87
Wright Aero	
Yellow Tr & Coach	17.00
Young Spg & W	10.62
Youngst Sh & T	38.37
Total Sales Today	882,130

NEW YORK CURB (Closing Quotations)

Ainsworth	[illegible]
Alum Co Am	151.00
Am & Fgn P War	
Am Gas & El	34.00
Am Light & T	14.87
Am Super Pow	.37
Am Super Pow 1 pf	63.50
Appal El P pf	
Ark Nat Gas A	2.12
Asso G & El A	.18
Baldwin Rub	
Bliss (E W)	13.62
Brown F & W	
Buf N & E P pf	20.87
Can Marconi	1.12
Carib Syn	
Cen St El	.18
Cities Service	4.62
Commonw. & So War	
Davenp Hos	18.25
East Gas & F	
El Bond & Sh	5.87
El Bond & Sh pf	67.00
Emp G & F 8 Pc pf	67.75
Empire Pow	
Fairchild Av	9.75
Ford M Can A	16.25
Ford M Can B	
Ford M Fran	
Ford Mot Ltd	3.00
Grand Rap V	
Gulf Oil	35.00
Hall Lamp	8.62
Hecla Min	6.87
Humble Oil	60.25
Imp Oil Ltd	11.00
Inter Prod	
Inter Util B	.25
Lehigh C & N	2.62
Lit Bros	
Lone Star Gas	9.75
Nat Trans	11.00
Newmont Min	
Niag Hud Pow	5.12
Niag Hud A War	
Niles-Bem-P	62.00
Nippising Mns	1.00
Nor Am Ut Sec	
Nor St Pw A	11.50
Pennroad	1.87
Shattuck Denn	5.87
St Oil Ky	
St Oil Ohio	34.50
St Pow & Lt	
Texon Oil & L	
Unit Gas	1.37
Unit Lt & Pow A	.75
Unit Lt & P pf	32.62
Unit Verde Ext	
Utility & Ind	1.25
Woodley Pet	
Aviation & Tran	3.50
Eagle Pich Ld	11.87
Tot stock sales	186,000
Tot stock sales yr ago	
Tot bond sales	$900,000
Tot bond sales yr ago	

CHICAGO PRICES

CHICAGO LARD

Chicago, March 15 (AP)—Lard, tierces, 5.77; loose, 4.90; bellies, 5.25.

CHICAGO EGGS

Chicago, March 15 (AP)—Eggs 21,923, steady; fresh graded, extra firsts, cars 17; firsts, cars 16 3-4; storage packed, firsts 17½, extras 17 3-4; current receipts 16.

CHICAGO POTATOES

Chicago, March 15 (AP)—Potatoes 132, on track 420, total U. S. shipments 912; firm, supplies heavy, demand fair; sacked per cwt. Idaho russet Burbanks, U. S. No. 1, fe wsales, 1.90 to 2.05; Colorado Red McClures, U. S. No. 1, 1.65 to 1.75; outstanding car good color, 1.90 to 1.95; Nebraska and Wyoming bliss triumphs, 85 to 90 percent U. S. No. 1, washed, 2.55 to 2.75; size B, 1.85 to 1.90; Minnesota Hollandale section cobblers, 85 percent U. S. No. 1, 1.37½; Minnesota and North Dakota Red river valley section cobblers, 80 to 85 percent U. S. No. 1, few sales, 1.30; bliss triumphs, 80 to 90 percent U. S. No. 1, 1.22½ to 1.40; early Ohios, 85 percent U. S. No. 1, 1.20. New stock, best stock slightly stronger, supplies moderate, demand light; Florida bliss triumphs, bushel crates, U. S. No. 1, washed, 2.45 to 2.60; size B, 2.15.

CHICAGO GRAIN

Chicago, March 15 (AP)—European peace talk dominated the grain trade today and prices slipped to their lowest level in 10 days with losses of as much as 1 3-8 cents at times.

Weakness of securities and French reports of internal political controversies highlighted foreign rumors of possible peace maneuvers in the wake of the Finnish-Russian settlement. While most traders agreed that the grain market is subject to peace rumors as well as war talk, this situation served to restrain buyers and produce scattered evening up operations, with many dealers hesitating to make new commitments.

Wheat closed ½ to 7-8 lower than yesterday, May $1.01 1-8 to $1.01¼, July .99 1-8 to .99; corn unchanged to 3-8 off, May 56, July 56 3-8; oats ¼ to 5-8 down; soy beans 2 lower; rye 3-4 to 7-8 o: and lard 20 lower.

Some buying that helped to steady wheat in early dealings and rally prices later was associated with pessimistic crop reports from the southwest indicating growing weather has disclosed signs of winter killing in some regions.

CHICAGO LIVESTOCK

Chicago, March 15 (AP)—Salable hogs 7,000; total 15,000; opened around 10 lower than Thursday's average; closed very slow, mostly 15 to 20 off; top 5.45; bulk good and choice 180 to 240 lbs. 5.10 ot 5.40; 240 to 270 lb. averages 4.90 to 5.20; most 270 to 320 lb. butchers 4.70 to 5.00; extreme weights 4.50 to 4.65; good 400 to 550 lb. packing sows 4.10 to 4.40; lighter weights up to 4.60; shippers took 1,000; estimated holdover 500.

Salable cattle 1,000; salable calves 300; fed steers and yearlings weak to 25 lower; supply mainly holdovers from earlier in the week but enough fresh arrivals to indicate severe pressure all through list. Numerous loads taken off market; supply mainly medium grades which along with common kind sold better than good grade steers, these 9.00 upward; top 9.40; several loads and odd lots 8.75 to 9.25; common kinds down to 7.50 and below; shippers did very little and some good to choice steers had to be carried over; all she stock fully steady; bulls weak; most sausage offerings 6.50 to 6.75; best heifers around 8.50; canner and cutter cows very active at 4.25 to 5.50; strongweights up to 5.75; beef cows steady at 6.00 to 7.00 mostly; vealers weak at 11.50 down, very fe w12.00; stock cattle slow.

Salable sheep 13,000; total 14,000; fat lambs closing 15 to 25 lower; small lot fed wooled lambs 10.15; bulk 10.00 to 10.10; few down to 9.85; fed clippers 8.75 and 8.85; wooled offerings 7.50; best fed ewes 5.60; others 4.75.

MINNEAPOLIS GRAIN

Minneapolis, March 15 (AP)—Wheat receipts today 210 cars compared with 77 a year ago. Trading basis unchanged to 1 higher. Quotations ½ lower. Cash: No. 1 heavy dark northern, 1.01 1-8 to 1.02 1-8; dark northern, .92 1-8 to 1.01 1-8; fancy No. 1 hard Montana, 1.03 1-8; hard amber durum, .85 to .88; No. 1 red durum, .89.

Flour, carload lots, per barrel in 98 lb. cotton sacks: Family patents, unchanged, 6.50 to 6.70; standard patents, unchanged, 5.15 to 5.35.

Shipments 17,875.

Pure bran, 23.00 to 23.50.

Standard middlings, 21.50 to 22.00.

FEDERAL BONDS REGISTER GAINS

BOND MARKET AVERAGES
Compiled by The Associated Press

	20 Rails	10 Ind'ls	10 Ut's	10 Foreign
Net change	D.1	A.2	O.2	A.1
Friday	57.1	102.2	96.6	53.0
Previous day	57.2	102.0	96.8	52.9
Month ago	57.7	102.4	96.5	51.0
Year ago	62.4	100.4	94.7	62.6
1940 high	59.9	102.6	96.8	53.0
1940 low	56.7	101.9	96.1	49.9
1939 high	64.9	102.0	97.5	64.0
1939 low	53.4	95.8	90.4	41.7

10 Low Yield Bonds

Friday	112.2
Previous day	112.2
Month ago	112.5
Year ago	111.1
1940 high	112.6
1940 low	111.5
1939 high	112.6
1939 low	103.6

New York, March 15 (AP)—Gains in some U. S. government bonds averaged around half a point today as traders withdrew funds from various corporate issues.

Although industrials advanced, many utilities and rails suffered declines of major fractions to more than a point in sympathy with a retreat in stocks.

Trade was fairly active, transactions totalling $6,317,550, face value, compared with $5,995,800 yesterday.

Dollar loans of the Scandinavian countries lost some of their recent gains, but Belgium 6s rose 3 points to 98.

Among the few gainers in the corporate list were American & Foreign Power 5s, American Telephone 3¼s of '66, Bethlehem Steel 3½s, Canadian Pacific 4½s, and Remington Rand 4¼s.

Downward moved Alleghany 5s, Baltimore & Ohio convertible 4½s, Continental Oil 2¾s, Erie 5s of '75, Illinois Central 4¾s, Chicago Union Station 4s, New York Central 5s, Portland General Electric 4½s and Western Union 5s of '60.

DAY'S MARKETS IN BRIEF

New York, March 15 (AP)—

Stocks: Heavy; peace rumors bring selling.

Bonds: Lower; rails lead retreat.

Foreign Exchange: Erratic; sterling drops again.

Cotton: Easy; southern and local pressure.

Sugar: Uneven; speculative and producer liquidation.

Metals: Steady; spot tin continues downward.

Wool Tops: Heavy; spot house and local selling.

Chicago:

Wheat: Lower; peace talk.

Corn: About steady.

Cattle: Weak to 25 lower.

Hogs: 15 to 20 off; top $5.45.

WHAT STOCK MARKET DID

New York, March 15 (AP)—

	Fri.	Thurs.
Advances	113	235
Declines	563	272
Unchanged	176	196
Total issues	851	702

The bluest sea in the world is the Mediterranean.

The Canadian province of British Columbia has approximately 67,100 horses within its boundaries.

BEHIND THE SCENES

By Bruce Catton

Washington—The peace forced upon Finland, which will reduce her to zero as a future military factor in Europe, forces on the democratic nations renewed consideration of Clarence K. Streit's "Union Now" plan.

More than a year ago, Streit proposed his plan for a union of democratic countries, the peoples of which were to be bound together by a common citizenship, a common money and postal system, a common defensive force, and free trade among themselves.

As each free country goes down the drain, Austria, Czechoslovakia, Poland, and now, for all practical purposes Finland, Streit and his plan get increased attention.

PLAN PICKS UP NEW FOLLOWERS

Streit started out as a man with an idea and a lot of pertinacity. He still has both, but in addition he has acquired quite a following.

The idea has taken hold, both in the United States and abroad. One of the big public-opinion-testers recently told Streit he estimated that between two and five million Americans now favor the plan. The formal organization which is boosting the plan, the Inter-democracy Federal Unionists, numbers 140-odd separate local committees scattered over the country.

The nations Strait proposes to group in this union would include the United States, England, Ireland, Holland, Belgium, Denmark, Sweden, Norway, Finland, France, Switzerland, Canada, the Union of South Africa, Australia and New Zealand. Any other nation could join, provided it established democracy by giving its people a bill of rights similar to that of the United States.

CONGRESS WOULD RULE OVER UNION

This Union would be governed by a two-chamber congress much like our own, with a certain number of senators from each nation and representatives chosen, say, on a basis of one for each million of population in the country represented. That would give the United States a greater representation than any other affiliated country.

All the colonies and possessions owned by the member nations would become the property of the union, just as the western lands held by the 13 American colonies became the property of the federal government.

Streit figures there'd be no more war, with such a nation, because nobody would be strong enough to fight it; besides, any nation that wished could join easily enough and thus get in on the prosperity he figures would be the joint heritage of all members.

Streit's organization isn't doing any lobbing for the plan in Washington. The idea is that if the movement is to succeed, it must do so in grass-roots style, by its appeal to the people; if enough of them go for it, Congress will get in step anyhow, and if they don't there's no use wasting time on lobbying.

CHICAGO BUTTER

Chicago, March 15 (AP)—The butter market was steady today and prices all were unchanged.

ABLE INVENTOR

HORIZONTAL
1,6 Pictured inventor of the telegraph.
11 To accumulate.
12 Imbecile.
13 Fruit decay.
14 Ravine.
15 Every.
16 Exclamation.
18 Aurora.
20 Musical note.
21 To gaze.
22 Provided.
24 Note in scale.
25 Not memorable.
31 Island.
32 Railway station.
33 Pressing tool.
34 Boy.
36 Pointed end.
37 Mineral spring.
38 Forward.
40 Hurrah!
42 Existed.
43 Plural.
44 Credit.
46 Pertaining to the liver.
49 Form of "I."

Answer to Previous Puzzle

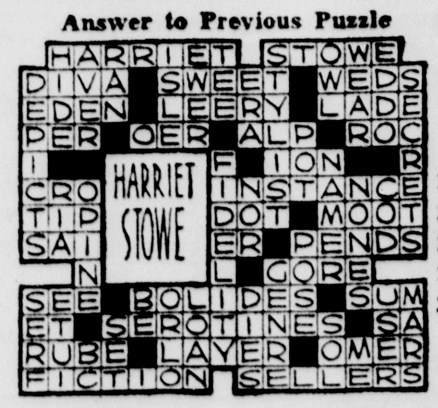

50 Goddess of discord.
52 Measure of capacity.
53 Cheek.
55 Smooth.
56 To deem.
57 Fungi spore sacs.
58 He invented the —— telegraph in 1832.
59 He invented a telegraphic code of dots, —— and spaces.

VERTICAL
1 South America.
2 Easy gait.
3 Public walk.
4 To consume.
5 Great regard.
6 Central leaf vein.
7 Epic.
8 To vex.
9 Songs for one voice.
10 And.
15 He was also a professional ——
17 Careful consideration.
19 His code is also used to —— with flags.
21 To daub.
23 Flicks.
25 Sick.
26 Adult males.
27 Pertaining to opera.
28 To pilfer.
29 Preposition.
30 Epoch.
35 Burmese knife.
37 Membranous bag.
39 Plant part.
41 Serf.
42 Telegraphed.
43 Pennies.
45 Finger ornament.
47 Tanning pod.
48 Five plus five.
49 Net.
50 Tree.
51 Measure.
53 Fuel.
54 Sloths.

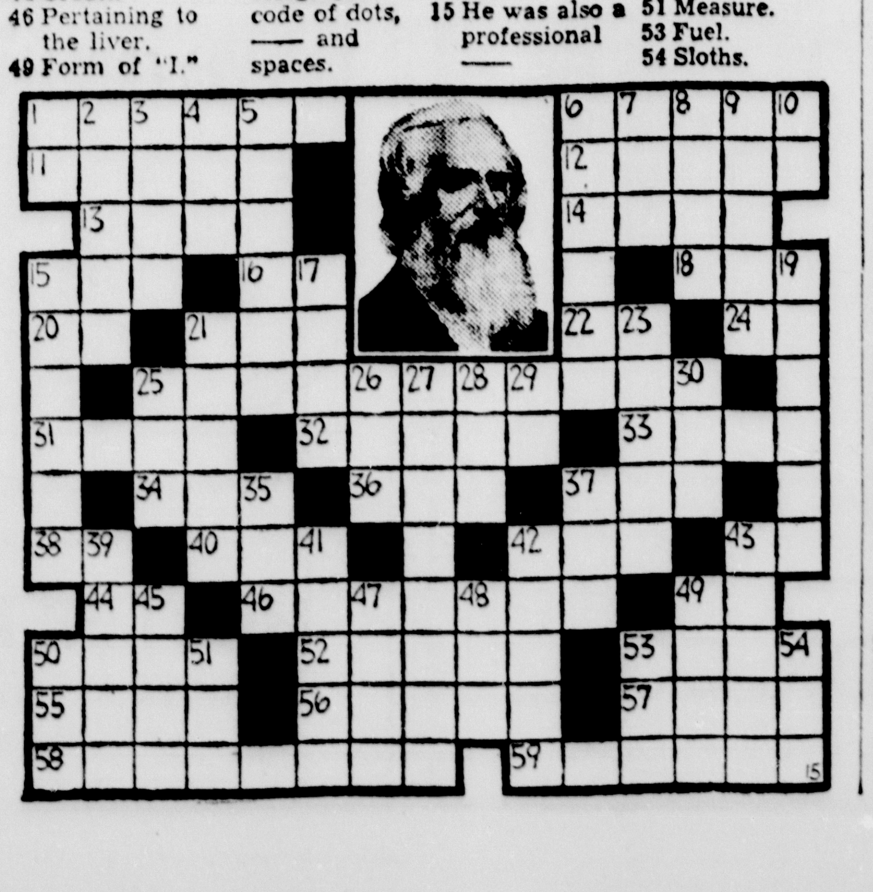

• SERIAL STORY

$15 A WEEK

BY LOUISE HOLMES

COPYRIGHT, 1940, NEA SERVICE, INC.

CAST OF CHARACTERS
ANN BROWN— orphan daughter of a gambler, alone in an unfriendly city.
PAUL HAYDEN — stock room by with ambition.
STEVE CLAYBOURNE— wealthy playboy.
CLARA BROOKS— dime store counter girl.
YESTERDAY: Steve makes a scene at the dance but a pleasant stranger saves Ann from embarrassment. Paul gives Ann a favor, a tiny silver bracelet. After the dance they walk in the park. While Ann sleeps Paul kisses her lightly. With dawn, they hurry home. Ann remembers not the dance and its glamor, but Paul.

CHAPTER XXI

Ann received orchids at the shop the following day. The satin box was tied with a wide ribbon. There was a note enclosed.

"I'm a little hazy about last night but, if my memory serves me at all, I again owe you an apology. Forgive me for behaving like a clown. Let the posies tell you that I mean it." The card was signed, "Steve."

He called at 5 o'clock, blithe as a spring breeze, cockily sure of himself. He invited Ann to go to the theater with him and, while she could see no harm in accepting, she hesitated. It would be fun to see a good play, but not so much fun to see it with Steve. Now if it were Paul— With the thought of Paul, she made up her mind. She declined and hurried on before he could argue.

"The flowers are gorgeous, Steve," she said, "too gorgeous for a working girl. Thank you for sending them to me."

"Did I, or did I not, owe you an apology?"

"Oh, you were a little difficult."

"So sorry."

"Let it go."

"All right, I will. Now about a show—"

"No, Steve."

He was not accustomed to feminine rebuffs. "Say—what's the matter with me? Am I poison or something?"

Ann could scarcely tell him that she was merely a new adventure to the bored Steve Claybourne, she could not explain that he only persisted in his attentions because she did not respond in kind, that he would not think of introducing her to his mother, that their paths were so widely separated that they could never meet. So she said the obvious thing.

"I don't go out with anyone but Paul."

That did it. He said, "Oh, I see."

She said, "Goodby, Steve," and hung up the receiver.

* * *

The weeks rolled on and Ann did not see Steve Claybourne again. She almost never thought of him. Her life with Paul worked itself into a pattern. Each Saturday night they dined together at an inexpensive restaurant and went to a moving picture show. They were utterly companionable. The slightest show of sentimentality was studiously avoided.

Summer came with sizzling heat. Mrs. Follet's third floor was like a fiery furnace, that hat shop was little better. Ann grew thin, the roses left her cheeks. She and Paul sat on the bench in the park, occasionally they traveled across the city to the lake.

A burnished, lazy fall was banished by an early blizzard and winter was upon the city. Acrid smoke hung in the heavy atmosphere, the gutters were slimed with dirty slush. Then Christmas lights turned the city into a neon fairyland.

Paul gave Ann a silver bangle for her bracelet as a Christmas gift. It was a quaint little bell and tinkled when she moved her hand.

With the coming of the New Year Ann fretted over the static, changeless quality of her life. With the exception of an occasional marriage among the girls whom she had come to know, there was not the slightest difference in her surroundings. Neddy was forever "going on a party," and Teddy still chattered and danced their way through the days and nights. Florabelle appeared in stunning new outfits. Clara would talk of nothing but a certain expressman who delivered goods to the store.

A concurrity of incidents kept the third floor laughing, namely, the regular visits of Florabelle's friend, the postman. The hopelessness of his love was amusing, and really not amusing at all. Once each week he climbed the stairs and knocked on Florabelle's door. He had a simple, solemn way about him. Why he continued his regular visits, the girls could not imagine. Neddy and Teddy twitted him unmercifully, Clara openly laughed at him. Still he came, now and then encouraged when Florabelle allowed him to enter her domain.

Ann's static mode of living might have gone on indefinitely except for two things. In the first place, she realized that another change in rooming houses was imminent. Clara's expressman friend, Roy Swenson, was practically living in the apartment which the girls shared. He sprawled in one of the big chairs night after night, paying court to a most willing Clara. Ann knew that it was but a question of time until he would move in entirely, in which case, she must get out.

Secondly, spring rolled around again and Paul kissed Ann. That kiss, in the heady sweetness of spring, had a most unforeseen aftermath. Not yet had Ann admitted, even to herself, that her love for Paul had become a monstrous thing, too monstrous for any sort of peace of mind. She lay her unrest to the utter lack of progress in her ambitions.

* * *

One night she and Paul were sitting in the park. It was one of those humid evenings which sometimes come early in May. They were eating popcorn, each silently intent.

The bag was finally empty. Paul gave Ann his handkerchief and she wiped her hands.

"Paul," she said, "it's another year. We've been sitting on this bench and in the movies for a year."

"Yeah—I know. Last year I was making $18. Now I've shot up to $25. Soon I'll be hiring an investment broker to take charge of my surplus." He spoke bitterly.

"At least you've moved up a little," she said. "I'm just exactly where I was a year ago. Oh, Paul—I thought if a girl had ambition and was willing to work she could find a way."

He sighed. They were both in low spirits that night. Paul had come to realize that life without Ann would be as blank as a freshly plastered wall. He loved her, he wanted her, more than anything else he wanted to give her the beauty she craved. And there he was helpless, shackled to a $25 job.

Of course, there was a future to his job-buyer, department head, managership of a store—but when—when? His soul cried out at the waiting. While he waited she would be lost to him.

"It's a rotten shame, Ann," he said, keeping his voice at a casual level. "Have you tried to get a better job?"

"Oh, yes." But her tone betrayed her discouragement. "I've tried everywhere. Fifteen a week," she cried furiously. "I hate the sound of it. A living wage, barely enough to keep body and soul together, no hope, nothing ahead—" Her voice broke and she stopped. "Let me have your handkerchief again, Paul. I must have a little cold."

She blew her straight little nose and wiped her eyes. She tried to laugh. "Guess it doesn't do any good to rave," she said. "I'm tired tonight. I dread the thought of another summer."

It grew quiet in the park and they stayed on the bench. Occasionally the big policeman passed on heavy tread. He always spoke to them.

At last Ann said, "We'd better be going back. Another day is creeping up from China."

"Yes, another day and another month and another year. We'll be old, Ann, still fighting—" Paul spoke savagely.

* * *

Ann slipped her hand into his. The two of them—hopeless. Suddenly she wanted Paul to take her in his arms. Suddenly she had an aching need of the comfort of his arms. His hand tightened on hers, he drew nearer on the bench.

"Ann," he said huskily, "I want to kiss you, but it's dangerous, dear. We promised to be friends and if I kiss you—I won't be your friend any more." He leaned toward her. She felt the muscles in his arm tighten.

"I don't care," she whispered.

"Oh, darling—" He put his arms around her and bent his lips to hers. The first kiss was tender, the second not so tender. It bruised her lips.

The big policeman, approaching along the path, turned quickly back. "That's better," he muttered. "That's more like it."

Ann did not see Paul for a week. During that week she lived in a rosy daze, not looking ahead, nor back. She knew now why little $15 girls married their men, she knew that if Paul asked her—that was the catch—if Paul asked her—

(To Be Continued)

GOVERNMENT BONDS

New York, March 15 (AP)—Closing prices:

TREASURY

3¼s, 45-43, 109.27.
4s, 54-44, 114.29.
2 3-4s, 47-45, 109.14.
3 1-8s, 49-46, 112.6.
4¼s, 52-47, 120.23.
2s, 47, 105.23.
2s, 50-48, 104.8.
2s, 59-48, reg., 104.8.
2½s, 53-49, 106.15.
2½s, 52-50, 106.25.
2 3-4s, 54-51, 108.16.
3s, 55-51, 111.9.
2¼s, 53-51, 104.12.
2 7-8s, 60-55, 109.
2 3-4s, 59-56, 107.30.
2 3-4s, 65-60, 107.18.

FEDERAL FARM MTG.

3¼s, 64-44, 108.20.

HOME OWNERS LOAN

3s, 52-44, 108.1.
1½s, 47-45, 102.5.

FOREIGN EXCHANGE

New York, March 15 (AP)—Foreign exchange closing rates (Great Britain in dollars, others in cents):

Canada: Official Canadian control board rates for U. S. dollars: Buying 10 percent premium, selling 11 percent premium, equivalent to discounts on Canadian dollars in New York of buying 9.91 percent, selling 9.09 percent. Canadian dollar in New York open market 18¼ percent discount, or 81.75 U. S. cents.

Europe: Great Britain, demand 3.69 7-8, cables 3.70 3-4; 60-day bills 3.68 3-4; 90-day bills 3.67 3-4. Belgium 17.00, Denmark 19.33, Finland 1.75n, France 2.10, Germany 40.20n (benevolent 16.90), Greece .71, Hungary 17.65n, Italy 5.05, Sweden 23.83, Switzerland 22.43, Yugoslavia 2.35n.

Latin America: Argentina official 29.77, free 23.55; Brazil official 6.05, free 5.10; Mexico 16.75.

Far East: Japan 23.49, Hongkong 23.00, Shanghai 6.45.

(Rates in spot cables unless otherwise indicated. N—Nominal.)

BOSTON COPPERS

Boston, March 15 (AP)—Closing prices:

Copper Range	$4.87
North Butte	.55
Quincy Mining	1.50

The U. S. Bureau of Fisheries greatly increased public demand for dogfish as a food by changing the name to grayfish.

• THE STORY OF DEMOCRACY

By Hendrik Willem van Loon
Illustrated by the author

Democratic Government in Ancient Athens Suffered From Its Own Weaknesses, Too

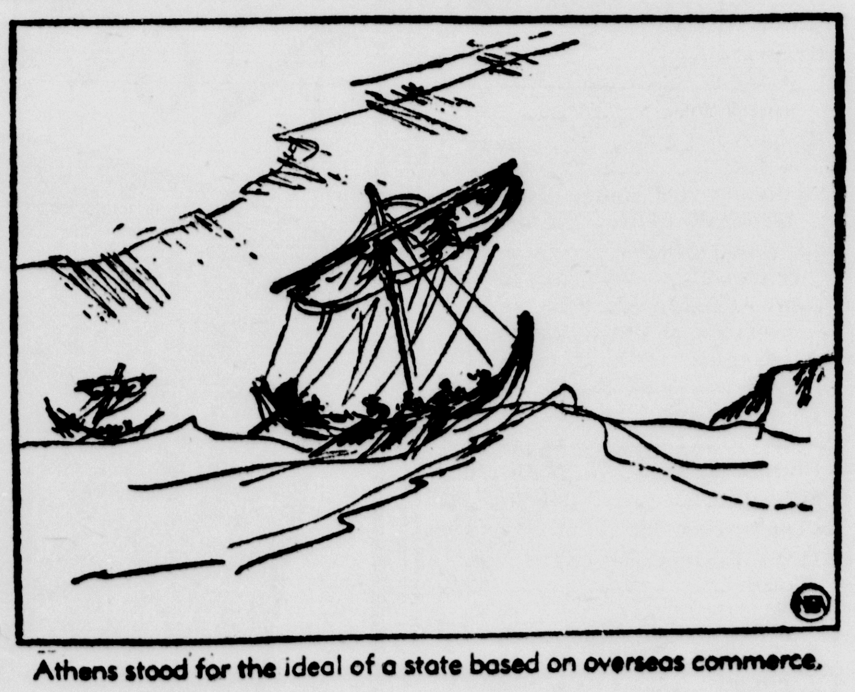

Athens stood for the ideal of a state based on overseas commerce.

CHAPTER TWELVE

Pericles did not overstate his case when he pronounced his famous funeral oration and summed up the glories of that Athenian Democracy which could indeed stand as an example to all the other nations of Greece. For no other city had ever reached such a pinnacle of glory.

* * *

But by what name was Athens known to the rest of Greece? It was decried as the "tyrant city." Its government was denounced as an ambitious imperial organization which existed only to plunder its so-called allies for the purpose of erecting those magnificent public buildings in the town of Athens, which were of no benefit to any one except the Athenians themselves, and to maintain those universities (for every famous philosopher was really a one-man academy of learning) which only upset the simple faith of the ancestors and filled the minds of the youngsters with those dangerous radical and modern ideas which in the end must destroy the ideals of Greek civilization as they had been handed down from the ancestors.

Were these accusations true or were they false?

Partly they were true. Athens had dealt in a very high-handed manner with her less capable neighbors, towards whom Pericles undoubtedly felt as Hitler felt towards his easy-going and incompetent fellow citizens of Austria.

But on the other side of the picture, there were the positive achievements of this brilliant Democracy which almost overnight had opened up new visions of progress, of which the world until then had never dared to dream. Why could not the jealous neighbors outlook a few shortcomings for the sake of their common goal?

Why in our own day and age could England and Germany not live in peace and harmony when they could so easily have come to terms about their respective spheres of influence — Germany being allowed to dominate the European continent while England took care of her maritime empire? I do not know the answer. I can only state the facts and observe the results and those were exactly the same in the fifth century B. C. as they seem to be in the twentieth century A. D.

Ever since the beginning of time, there had been two conflicting theories of life and they had dominated the whole of Greek history. Sparta had always represented the interests of the landed gentry (of the Junkers, as we used to call them in Germany, whereas Athens had stood for the ideal of a state based upon oversea commerce.

Once more we see how little our world changes in its true essentials.

For alwayse we seem to have had these two conflicting philosophies of life with us—the man of the soil against the man of the sea—the conservative farmer, unwilling to accept any sudden changes (since Nature, with whom he deals all his lifelong days is the Great Conservative) and the merchant and trader who must make quick and unexpected decisions.

NEXT: How the Athenian Democracy Perished Because of Bad Leadership.

Copyright, 1940, for Escanaba Daily Press by NEA Service, Inc.

KEN L. GUNDERMAN
MANAGER

MANISTIQUE

PHONE 155
DAILY PRESS BLDG.
111 Cedar Street

WPA PROGRAM ASSURED HERE

Many Projects Planned to Keep Men On Jobs During 1940

Manistique will not lack for projects to keep WPA men employed during the year 1940.

A city-wide sidewalk construction project, designed to employ 50 men for a three-month period, has received finel approval, it was announced Thursday. Work on this project will start as weather conditions permit.

The city's Lakeside park development program still has a couple months of work left before the original project is completed.

The city manager was expected to leave yesterday for Marquette with the city's new park expansion project for inspection by district WPA officials, and later to Cheboygan and Lansing for regional and state approval.

This project is set up for 1000 man months of labor, and is a vast reservoir for WPA labor.

In addition the city is contemplating a street opening project which probably will be drawn up soon and presented to WPA officials.

The sidewalk construction plans provide for new construction on the west side of Range street, from Arbutus avenue to US-2, south side of Arbutus avenue from Range to Lake streets, north side of Elk street adjacent to Maple avenue, south side of West Elk running 200 feet west of Schoolcraft avenue, north side of West Elk street, from Schoolcraft to Chippewa, and on the east side of North Fifth street, from Deer to Badger.

Repair work will include an adjustment of the grade on Deer street, between Weston avenue and Houghton avenue, both sides of the street. This project was necessitated by the new grade of US-2, created with the laying of the new pavement last fall. The sidewalk along this route is now considerably higher than the road grade and will be materially reduced.

The new construction is being done as special assessment work. The total project provides for an expenditure of $13,715, of which the city's share is figured at $5,958.

In addition to the city's WPA program, numerous local men are employed on WPA projects sponsored by the road commission, and other governmental units.

Briefly Told

Junior Missionary Society—The Junior Missionary Society of the Zion Lutheran church will meet this afternoon at 2 o'clock in the church parlors. Miss Loretta Cooper will be the leader and Miss Genevieve Conarty will be hostess.

Bake Sale—The Zion Lutheran Ladies' Aid will hold a bake sale today in the Kefauver and Jackson building beginning at 10 a. m.

Advisory Board—There will be a special meeting of the advisory board of the First Baptist church at the church Sunday afternoon, at 3 o'clock, to consult Rev. W. F. Huxford, who is the secretary of Christian Education and director of Evangelism for the Michigan Baptist convention. All officers of the church and school and members of the boards of the church are urged to be present.

Want Ads will get you results.

Dancing Tonight
At
Parker's Hotel
Music By
Gorsche Orchestra
And Sunday Night

NEPPER'S
"Where They Serve Service With A Smile"
Night Club
DANCE TONIGHT
Music By
Charles Johnson
And His Orchestra
SUNDAY
2 p. m. to 6 p. m.
FLOOR SHOW and DANCING
Byron "Mike" Sanford, your favorite comedian; Chet Anderson, accordion stylist; Dad Sanford, king of the ivories.
No Cover Charge
No Minors Admitted
BEER WINE

Manistique ABC Entry Figured As Largest In Meet

Local bowlers believe that upon the basis of per capita and man miles of travel, Manistique has the largest entry list of any community in the American Bowling Congress tournament at Detroit this year.

Manistique will have five teams in the ABC, the blue ribbon event of bowling. Dr. Radgens team bowled in the tourney Wednesday night and the other teams who will bowl in the meet later are Malloy Signs, Schuster Foods, Nelson's Cloverland Creamery and LaFoille's.

The city has the largest number of entries of any community in the upper peninsula, regardless of population.

Traveling a distance of 420 miles and figured on the basis of a population of 5,000, the Manistique entry list is believed to be the largest of any community represented in the tournament.

Social

Royal Neighbors

Mayflower camp, R. N. A. held a regular meeting Thursday evening in the I. O. O. F. hall. At this meeting plans were made for a membership drive. Mrs. Emma Kasbohm and Mrs. Merle Archey were appointed captains of the two teams. At the close of the drive the losing team will entertain the winners.

Following the business meeting a shower party in honor of Mrs. Lorraine Stewart was given. Mrs. Stewart received many lovely gifts.

The next meeting will be held at the Cherneski home, 541 Delta Avenue. Mrs. Grace Garvin and Mrs. Irene Malchow will be hostesses.

Bridge Party

Mrs. Benjamin Gero, Jr., entertained a number of friends at an enjoyable evening bridge party Thursday.

Mrs. John Kelly won high score, Mrs. Otmer Schuster, second high and Mrs. Earl LeBrasseur, low.

Following the games tasty refreshments were served with appointments in the Easter motif.

Legion Auxiliary

The regular meeting of the Legion Auxiliary was held Thursday afternoon at the Legion cottage. Following the business meeting cards were enjoyed.

In bridge, Mrs. Blanche O'Neil won high and Mrs. Grace McLaughlin high in 500. Hostesses for the meeting were Mrs. Hulda Johnson, Mrs. Ruth Fish, Mrs. Cora Guidebeck and Miss Rose Gardner. Delicious refreshments were served with table decorations in the St. Patrick day motif.

Bridge Club

Mrs. Harvey Quick entertained members of her bridge club Thursday evening.

Mrs. A. F. Hall won high score and Mrs. H. K. Peterson was second high.

Delicious refreshments concluded the evening's entertainment.

Shower Party

Mrs. Alf Hutchinson, Mrs. Harold Hesselbloom and Mrs. Einar Gustafson were hostesses at a miscellaneous shower party Thursday evening complimentary to Miss Violet Hesselbloom.

Bunco and 500 were played and prizes awarded. Following the games refreshments were served with a large bride's cake as a centerpiece and other appointments were in the Easter motif.

Miss Hesselbloom who will become the bride of Harvey McClurg, of Watersmeet on Easter Sunday received many lovely gifts.

City Briefs

Harvey McClurg, of Watersmeet, arrived Friday to spend the week-end with friends here.

Mr. and Mrs. Gordon Hughes are expected to return today from a two weeks' visit in Miami Beach, Florida.

The Misses Violet and Lily Asp left this week for Sault Ste. Marie where they are employed.

Mr. and Mrs. Ellsworth Larson, 537 Delta Avenue are the parents of a daughter, Charmain Joan, born Wednesday, March 13, at the family home. The baby weighed nine and one quarter pounds.

CEDAR THEATRE
TODAY
Matinees, 1:00-3:00
Evening, 7:00-9:00

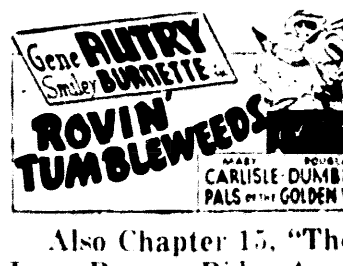

Also Chapter 15, "The Lone Ranger Rides Again."
News and Selected Short Subjects.

Church Services

PRESBYTERIAN
D. Huenink, Pastor.
Palm Sunday, March 17.

10:00—Sunday school.
11:00—Morning worship. Palm Sunday service with appropriate music.
7:30—Evening Bible class, at church.
Wednesday, 7:00 p. m. Y. P. meeting.
We are all invited to attend the Holy Week union services each evening of the week.

PRESBYTERIAN
(Gould City)

There will be a service of worship at the Gould City Presbyterian church at 2:30 p. m. Sunday, March 17. All friends are most cordially invited. Rev. D. Huenink will conduct the service.

ZION LUTHERAN
Oak and Range Sts.
O. W. Berquist, Pastor.

9:30 a. m. Church school.
10:30 a. m. Worship. Sermon theme: "The Last Reception."
7:30 p. m. Swedish Vespers.
Services will be held on Good Friday beginning at 1:00 p. m.

BETHEL BAPTIST
Ernest E. Nelson, Minister.

9:30 Church school. Mrs. Edwin Sundell, superintendent.
10:30 Morning service. Special music by the Junior choir.
11:00 Morning worship in the Swedish language.
7:30 Evening worship. Sermon by Rev. Otto Steen, pastor of the Methodist church. Special music by the choir.
During this week our church will take part in the Holy Week union meetings which are sponsored by the Ministerial association.

CHURCH NOTES

A Divine Worship Service at Woods, 11 a. m., Kendall School, 3 p. m., Gulliver Church, 8 p. m. under Rev. C. Morrison, Presbyterian Missionary Pastor on Sunday, March 17.

Holy Trinity says Come. (Isa. 55:1, Mat. 11:28) Church says Come. (Rev. 22:17, Luke 14:17). Pastor says come. Hear and your soul shall live. Don't forget or fail to come and worship. We welcome you!

ST. ALBIN'S EPISCOPAL

Evening prayer at 7:30 with sermon on "Humility, a Secret of Strength," by the Rev. James G. Ward.

On Easter Sunday the Rt. Rev. Herman Page will celebrate Holy Communion at 10:30 a. m. and confirm a class.

BETHEL BAPTIST

Due to the absence from the city of Rev. Ernest Nelson, pastor of the Bethel Baptist Church during Holy week it will be necessary to make the following change in the Union Holy week services:

Tuesday, March 19 7:30 p. m. First Baptist Church. Message by Rev. D. Huenink, "The Garden of Gethsemane."

Wednesday, March 20 7:30 p. m. Presbyterian church. Message by Rev. Otto Steen, "The Trial Before Caiphas."

Thursday, March 21 7:30 p. m. Methodist Church. Message by Rev. Geo. B. King, "The Trial Before Pilot."

Union Good Friday service at the First Baptist Church, Friday, March 22, 1940 from 1:00 p. m. to 3:00 p. m.

Part I. 1:00 p. m.:
Hymn "Beneath the Cross of Jesus."
Invocation Rev. Geo. B. King.
Responsive reading "The Preaching of the Cross."
"There is a Green Hill Far Away," the Junior choir, First Baptist Church.
Scripture Rev. Geo. B. King
First Word "Father, forgive them; for they know not what they do."
"Grace Enough For Me," Bethel Baptist choir.
Second Word "Verily I say unto thee, today shalt thou be with me in paradise."
Prayer.
Part II 1:40 p. m.
Hymn "In the Cross of Christ I Glory."
Scripture Rev. Otto Steen.
Third Word "Woman, behold thy son; Behold thy mother."
"When I Survey The Wonderous Cross," Mrs. L. B. Brackett, soprano.
Fourth Word "My God, my God, why hast thou forsaken me?"
Fifth Word "I thirst."
Prayer.
Part III
Hymn "Alas! And did my Saviour Bleed."
Scripture Rev. D. Huenink.
Sixth Word "It is finished."
"God so loved the world," Presbyterian quartet.
Seventh Word "Father, into thy hand I commend my spirit."
Silent prayer.
3:00 p. m. Benediction Rev. D. Huenink.

FIRST BAPTIST
Rev. George Benj. King, Pastor
Sunday, March 17, Palm Sunday

10:00 a. m. Morning worship service. Sermon by Rev. W. F. Huxford of Lansing, Michigan, "What Shall We Think of the Cross?" Special Palm Sunday music.
11:15 a. m. Sunday Church school. Virgil Arrowood, Supt. The Junior choir will sing. Classes for all ages.
7:30 p. m. Evening worship service. The closing service of the Pre-Easter special Evangelistic services. Rev. W. F. Huxford will bring the message, "Blundering into Paradise."
Tuesday, March 19
7:30 p. m. Holy week service at our church. Rev. Huenink will bring the message, "The Garden of Gethsemane."
Wednesday, March 20
7:30 p. m. Service at the Presbyterian Church. Rev. Steen will bring the message, "The Trial Before Caiaphas."
Thursday, March 21
7:30 p. m. Service at the Methodist Church. Rev. King will bring message, "The Trial Before Pilot."
Friday, March 22
1:00 p. m. to 3:00 p. m. Union Good Friday service at our church, "The Seven Last Words of Christ." Special music will be presented at all the services and all are welcome to the services.

ST. PETER'S LUTHERAN
Rev. H. J. Lemke, Pastor

Palm Sunday
Divine services 10:30.
Holy Communion will be celebrated.
Good Friday services 2:00.

GRACE LUTHERAN
(Germfask)
Rev. H. J. Lemke, Pastor

Palm Sunday
Holy Communion services 2:00.
Sunday school 3:00.
Maundy Thursday services 8:00 p. m.
Fayette
Lutheran services will be conducted by Rev. H. Lemke at the Congregational church at Fayette on Good Friday at 7:00 C. S. T. A cordial welcome is extended to all.

FIRST METHODIST
Rev. Otto H. Steen, Pastor

Morning worship 10:00. Anthems by the choir.
Sunday school 11:15. Mr. Keith Bundy, Superintendent; Mrs. A. Robertson, teacher of adult's Bible class.
During Passion week the congregation will participate in the union services to be held in the First Baptist, Methodist and Presbyterian churches.

CONGREGATIONAL
(Fayette)
Arthur W. Swann, Pastor

Wednesday, 7:30 p. m. C. S. T. Holy Week service.
The annual meeting of the church will be held following the service on Sunday, April 7.

CONGREGATIONAL
(Garden)
Arthur W. Swann, Pastor.
Palm Sunday, March 17.

10:00 a. m. Sunday school.
Friday 2:00 p. m. Holy Week service.
A meeting of the church will follow this service.

CONGREGATIONAL
(Isabella)
Arthur W. Swann, Pastor
Palm Sunday, March 17

2:00 p. m. Worship service.
Friday, 7:30 p. m. Holy Week service.

ST. PAUL'S EPISCOPAL
(Nahma)

Monday, 7:30 p. m., the Rev. James G. Ward will conduct service and preach on "Confirmation." This is to be a special young people's service and all contemplating to be confirmed are urged to attend. Bishop Page will be with us for service and Confirmation on the following Monday, March 25.

CONGREGATIONAL
(Cooks)
Arthur W. Swann, Pastor.
Palm Sunday, March 17

7:30 p. m., C. S. T. Worship service.
The annual meeting of the church will be held following the service on March 31.

CAGE TOURNEY PLANNED HERE

Independent Teams Will Vie for Honors On April 3-6

A Gold Medal basketball tournament, with an entry list of approximately 12 teams, will be held in Manistique April 3, 4, 5 and 6, Paul Vezina, tournament manager, has announced.

Teams entered to date include the Northern Motors and the M. A. P. team of Escanaba, the Marble Arms of Gladstone, the Munising Super-Service quintet, the Newberry White Stars, and two Manistique teams. Other entries are expected before the deadline for filing entries arrives.

Trophies will be awarded to teams placing first, second and third and 57 individual player awards will also be made. Miniature basketballs will be awarded to players of the first, second, third and fourth place teams.

W. G. Stephens has returned from Ann Arbor where he has spent the past few days with his granddaughter, Jean Martin, who is a patient at the University hospital.

Mr. and Mrs. O. F. Smits, Cedar street, are the parents of twin daughters, born Thursday, March 14, at the Shaw hospital.

Obituary

MOSES P. WINKELMAN

Detroit (AP)—Moses P. Winkleman, Detroit clothing merchant for 19 years, died suddenly Wednesday night at his home. He was 78 years old, a native of Russia.

He lived in Harrisville and Manistique, Mich., before coming to Detroit where in 1921, with his four sons, he started a chain of eight stores. The chain also operated two stores in Chicago, one in Port Huron and one in Saginaw.

Funeral services was held here Friday.

Sellman Attends Fish Conference

William Sellman, owner of the Sellman fishing fleet which operates here and at Grand Marais, left Thursday night for Chicago where he will attend a meeting called by the federal government to discuss the problems of commercial fishing on the Great Lakes. Each organization of commercial fishermen in the various states bordering on the Great Lakes has been invited to send a representative to the meeting which opened on Friday and continues throughout Saturday.

Mr. Sellman, who is president of the Michigan Commercial Protective Fishermen's association, will represent that organization. Representatives from the conservation departments of the several states and Canada will also be present. The meeting will be in charge of Charles W. Triggs, chairman of the Fishery Advisory committee of the Department of the Interior.

WILL SELECT QUEEN

Menominee — The 1940 Twin City smelt carnival committee in meeting last night at Hotel Marinette discussed final preparations for the carnival program, which will include two weekends, from April 12 to 21.

Program plans include the selection of a Twin City young woman to reign as carnival queen, the naming of the "Dictator of Smeltania", four nights of fireworks, several contests and other special entertainment. The entertainment program will cover six nights on the two weekends.

The carnival queen will be selected from 30 lists of names to be submitted by Twin City business men. The queen committee will select as queen the young woman who receive the largest number of first positions on the lists. High school girls are not eligible.

Franklin Merritt, Menominee C-C secretary, has arranged with the Morrison hotel, Chicago, to have the queen as its guest during the first week in April. Merritt and the queen will make a trip through Wisconsin to Chicago, presenting souvenir boxes of smelt to mayors of cities and to Gov. Julius P. Heil of Wisconsin.

To Rent or Sell use the Classified columns.

Gladstone Bankers Attend Conference

Gladstone bankers left last night for Minneapolis where they will attend a Federal Reserve bank conference today. In the group attending are John M. Olson, E. J. Noreus, C. S. Sliming, J. T. Jones, S. R. Venne and Lewis Empson.

TOM BOLGER
MANAGER

GLADSTONE

PHONE 32
RIALTO BLDG.

Church Services

ALL SAINTS' CATHOLIC
Rev. Fr. Jos. Schaul, Pastor.

8:00 a. m.—Low Mass.
10:00 a. m.—High Mass.
Confessions Saturdays at 3:00 and 7:30 p. m. and Thursday before the first Friday of each month.
Wednesday, 7:00 p. m. Lenten service. Stations of the Cross and sermon.
Friday, 7:00 p. m. Novena service in honor of Our Sorrowful Mother.

REORGANIZED CHURCH OF JESUS CHRIST OF LATTER DAY SAINTS
Sunday, March 17.

7:30 p. m. Song service.
7:45 Evening service.
Wednesday, 7:45 p. m. Prayer service.
Friday, 7:00 p. m. The Zion League will meet at the church.
Everyone welcome to attend all services.

FREE METHODIST
Rev. A. D. Counterman, Pastor.

The district quarterly meeting, which began Thursday evening, will continue throughout the week-end with services as follows:
Public missionary meeting Saturday at 8:00 p. m. We are expecting Rev. Bessie Parker, of Sugar Island, to be present to bring the missionary address.
Sunday, March 17.
10:00—Brief session of the Sunday school.
11:00 Morning worship with sermon and the Sacrament of the Lord's Supper.
7:30 Song and praise service.
8:00 Evangelistic service, with sermon by Rev. S. Davey, of Dafter, Mich.

MISSION COVENANT
Rev. C. V. S. Engstrom Pastor

Sunday, March 17. 9:30 a. m. Sunday school. Classes for all ages; 10:45 Morning worship. Text John 12: 12-18. Sermon topic: "Thy King Cometh." The Junior choir will sing at this service. 7:30 Evening service. Sermon topic "Another Warning and The Conflict in Gethsemane." The Ladies chorus will sing.
During the Passion week services will be held in our church at 7:45 o'clock in the evenings from Tuesday through Friday. At the Good Friday service the Lord's supper will be observed. Special singing. All services are open to the public.
Saturday, 10:00 a. m. Confirmation class meets.

FIRST BAPTIST
Rev. Nils Hedstrom, Pastor.
Sunday, March 17.

10:30 Unified service consisting of Sunday school and Swedish service.
6:30 Young People's meeting.
7:30 Evening service, English.
Wednesday, 7:30 p. m. Cottage prayer meeting in the English language.
Thursday, 2:30 p. m. Monthly meeting of the Ladies' Aid society with Mrs. John Holm as hostess. Meeting will be at the church and there will be a program followed by refreshments.
7:30 p. m. Combined choirs of the Ishpeming and Negaunee Baptist churches will present a cantata at the church.
All services open to the public.

METHODIST
Rev. Ivan O. Gonser, Pastor.
Palm Sunday, March 17.

10:45 a. m. Palm Sunday service. Included in this service will be Baptisms, reception of members and a Holy Communion service.
4:30 p. m. Vesper service sponsored by the Senior choir. This is a service of music.
Monday through Thursday, 7:30 p. m. Worship service. Sermon topics:
Monday "The Way of Love."
Tuesday "The Way of Truth."
Wednesday "The Way of Joy."
Thursday "The Way of Work."
Good Friday, 1:30 to 3:00 p. m. Sermon topic: "Why?"

SEVENTH-DAY ADVENTIST
Corner 10th and Wisconsin Ave.
W. C. Hankins, Pastor.
C. E. Conger, Local Elder.

Saturday, 10:00 a. m. Sabbath school.
11:00 a. m. Devotional and preaching service.

FIRST LUTHERAN
Rev. J. Otto Magnuson, Pastor.
Palm Sunday, March 17.

9:00 Sunday school. Note earlier time. There will be an important practice for Easter program.
10:45 Festive Palm Sunday service. Both Senior and Junior choirs will sing. The Lenten Self-Denial offering will be received. (The Senior choir members are asked to meet in the parsonage at 10:15 o'clock.)
7:30 Evening service in the Swedish language.
Monday, 6:45 p. m. Junior choir practice.
7:45 p. m. Senior choir practice.
Wednesday, 7:30 p. m. A Swedish Lenten service in the church.
Maundy Thursday, 7:30 p. m. A Holy Communion service at which the Senior choir will sing.
Good Friday, 1:30 p. m. A special Good Friday service at which both Junior and Senior choirs will sing. The pastor will speak on the Seven Words of Christ on the Cross.

DANCE
Tonight
KLONDYKE
Music By
Rhythm Kings
Beer, Wine, Soft Drinks and Lunch Served.
Absolutely No Minors Allowed
Admission 15c Per Person

GOSPEL TABERNACLE
Sunday, March 17.

10:30—Morning service.
7:30—Evening service.
Both services will be held at the home of Mr. and Mrs. Albert Mattson, 215 N. Court St. Rev. Benjamin Visser of Sault Ste. Marie will be the speaker and Mrs. Visser will present several vocal solos. The public is invited to attend.

CALVARY LUTHERAN
(Rapid River)
Ralph D. Hult, Pastor.
Palm Sunday, March 17

9:30 a. m.—Communion service.
10:45 a. m.—Sunday school.
Wednesday, 7:30 p. m.—Mid-week Lenten Vespers.
Thursday, 2:00 p. m. Esther society.
Good Friday, 1:00 p. m. Service.

ST. PAUL'S EV. LUTHERAN
Synodical Conference
Theophil Hoffmann, Pastor.
Palm Sunday, March 17

9:00 a. m. Divine service with sermon based on Mt. 21, 1-9. All our services are conducted in the English language.
10:00 a. m. Sunday school, "The Crucifixion."
2:00 p. m. Radio service over WMAM with sermon by the Rev. Gervasius Fischer, Grover, Wis.
Tuesday, 4:00 p. m. Confirmation instruction.
Wednesday, 2:30 p. m. Ladies' Aid at the home of Mrs. Mary Young, 109 Wisconsin. Visitors welcome!
Thursday, 7:30 p. m. Special Maundy Thursday service with Holy Communion. Sermon by the pastor.
Good Friday, 1:30 p. m. Special Good Friday meditation.
Welcome to worship with us.

ST. MARTIN'S EV. LUTHERAN
(Rapid River)
Synodical Conference
Theophil Hoffmann, Pastor.
Palm Sunday, March 17

10:45 a. m. Divine service with sermon in the English language. This year Confirmation class will be confirmed namely Edward St. Thomas, Ella St. Thomas, Rosella Neumann and Edythe Proehl.
Good Friday, 10:00 a. m. Special Good Friday service with sermon in the German language also Holy Communion.
Welcome to worship with us.

CONGREGATIONAL
(Rapid River)
Arthur W. Swann, Pastor.
Palm Sunday, March 17

9:00 a. m. Sunday school.
10:00 a. m. Worship service.
Thursday, 8:00 p. m. Holy Week service and Communion.

Hold Preliminary In Speech Contest

Three students, Eugene Noblet, Jr., Charlotte Nelson and Dorothy Strand, were selected yesterday from a group of contestants to compete in the finals of the Gladstone high school declamatory contests next Tuesday afternoon.

Nine students competed yesterday and another group will compete Monday afternoon from which several more finalists are to be chosen.

The declamatory contest, and the oratorical contest as well is to be held on Tuesday afternoon at which time local representatives will be selected to compete in the sub-district contest.

No ranking was given the three chosen yesterday. Noblet gave "A Plea for Liberalism" by Joyce R. Gregory, Miss Nelson presented "Bargains in Sweat" by Ethel Mae Gunnison and Miss Strand was heard in "The Union Soldier" by John M. Thurston.

Interesting news! See Classified Page.

Don't Forget
We Still Have Dancing Saturday Nights At
SADIE'S INN
Modern and Old Time Dances
Music By
Van's Vagabonds
BEER - LUNCH - WINE
Absolutely No Minors Allowed

Announcing
Opening of Dining Room
Starting Sunday, March 17
Noon and Evening Dinners Served.
Also Sizzling Hot Steaks, Short Orders and Sandwiches of All Kinds.
Will Be Pleased to Meet Our Old As Well As New Friends
Sunday Menu—Virginia Baked Ham, Fried Chicken, Roasted Pork or Beef with all the trimmin's, Delicious Home Baked Pies.
Meals At All Times

CASH WHEATON'S CARRY

Veal Stew, lb. 10c	Pork Loin Roast, lb. 14c
Round Steak, Sirloin, Porter House Steak, lb. 22c	Pork Chops, lb. 18c
Pot Roast, lb. 15c	Spare Ribs, lb. 10c
Chuck Roast, lb. 16c	Sliced Bacon best, lb. 21c
Dill Pickles, qt. jar 15c	Salted Peanuts, lb. 10c
Rib Boiling, lb. 11c	Ginger Snaps, 3 lbs. 25c
Milk, the best, 3 for 20c	Eggs, doz. 20c
Hamburger, lb. 15c	Puffed Wheat, 3 lrg. pkgs. 25c
Matches, carton 19c	Good Salt Pork, lb. 8c
Pork Liver, lb. 10c	Catsup, large bottle 10c
Ring Bologna, lb. 15c	Spiced Ham, lb. 23c
Lard, lb. 8c	Veal Loaf, lb. 20c

We have bulk Candy at very reasonable prices.
BEER, 3 for 25c; WINE, qt. 50c; Asselin's ICE CREAM, qt. 29c
OPEN NIGHTS AND SUNDAYS

30 BOY SCOUTS COMPETE HERE

First Aid Finals To Be Held In Gladstone High School

Thirty Boy Scouts representing the best First Aid teams of Alger, Delta, and Schoolcraft counties will meet at the Gladstone high school gym at 2 p. m. today in the Council First Aid finals.

All of these teams have been graded as Class A First Aid teams as a result of elimination in the Troops and Districts.

The Munising delegation led by Scoutmasters James Foote and Sherman Mollie and ten Scouts will enter their second year of competition. Also competing the second time will be the Manistique delegation coached by Larry Musser. Troop 66, John Norton leader will enter the Council competition for the first time. Two veteran teams from Escanaba, that have been in previous Council meets are expected to offer the keenest competition. Troop 50 led by Harry Gruber won the championship in 1938. H. Geo. Nelson will again have his team in the finals with practically the same members that won the final round in 1939.

A change has been made for 1940 in which the contestants do not work for the championship but are graded into A, B, C, and D teams. All grade A winners will compete at Marquette against other grade A teams from the entire Upper Peninsula at Marquette on March 23.

Judges will be from the WPA recreational staff. All judges have taken the American Red Cross First Aid course and have qualified as judges in previous First Aid contests. Scout officials will act as time-keepers, recorders, and in other capacities.

Additional Gladstone News Will be found on Page 5.

Local Yachtsmen Take Guard Exams

M. E. Rhea, first class machinist's mate in the U. S. Coast guard service with station at Two Rivers, Wis., visited the Gladstone Yacht club this week and gave instruction preparatory to members taking the coast guard flotilla exam.

Rhea plans to return here on Wednesday, March 27 at which time he will give advanced work which will include navigation.

Arrangements are being made to have Rhea devote some time to teaching local Boy Scouts the art of knot tying and sailing.

IMMEDIATE DELIVERY
VENEER HARDWOOD
PINE CLIPPINGS
Northwestern Veneer and Plywood Corp.
Phone 133

Come to St. Patrick's
DANCE
Tonight
LOG CABIN
Get Your Free Shamrock
Groleau's Orchestra
Admission 15c

Join the Party at the
Swallow Inn

TONIGHT
Floor Show and Dancing
BEER LIQUOR - WINE
No Minors Allowed
—Sunday—
St. Patrick's Day Dance

You'll Find Your Friends
At
WALLY'S
Dance Tonight
Music By
Leo and His Band
BEER - WINE - LIQUOR

DANCE At The
OASIS
US-2 At Ensign
Tonight
Music By
Leo's Swingsters
Modern and Old Time Music
Sandwiches
BEER - WINE - LIQUOR

CO-OP STORE
Phone 388 908 Delta Ave.
Stop In and Place Your Order for Easter Ham, Good Selection Armour's Star, Cudahy's Puritan, Wilson's Certified.
Lean Tender Bacon Squares, lb. 10c
Fresh Made Potato Sausage 2 lbs. 25c
Fancy 3 lb. ave. Spring Chickens, lb. 24c
Lean Tender Pork Loin Roast, lb. 17c
Pasteurized American Cheese, 2 lb. box 49c
Beef Roasts, lb. 18c
Lard, Kettle Rendered 2 lbs. 15c
Sugar, cloth bag 10 lbs. 52c
Fancy Grape Juice, qt. btl. 27c
Grapefruit Juice, 46 oz. can 20c
Spinach, large can 15c
Peaches, Home style, large can 2 for 45c
Golden Cream Style Corn and Tomatoes No. 2 can 3 for 25c
6 lbs. 19c
Peas, Prepared from Dry, No. 2 can 2 for 10c
Cookies, Fresh 2 lbs. 25c

Week-End Specials
Kurt's Market
Ground Beef, 2 lbs. 29c
Boston Style Pork Butt, Lean, lb. 15c
Picnic Hams, Shankless, Tenderized, 4 to 5 lb. ave., per lb. 15c
Lamb Roast, lb. 17c
Lamb Steak, lb. 25c
Bacon whole or half slab, lb. 15c
Sliced Bacon, lb. 17c
Ring Bologna, 2 lbs. 25c
Frankfurters, 2 lbs. 29c
Fresh Pigs Feet, lb. 5c
Pork Liver, lb. 8c
Large Selection of Easter Hams
Get Yours Early!
A & P Store
Gladstone

RIALTO
ALWAYS 2 FEATURES
LAST TIMES TODAY
MATINEE, 2:00 p. m.
ADM. 10c - 15c
Evening - 6:30 and 9 p. m.
Adm. - All Seats 25c
2 Smash HITS
HIT NO. 1
Brought Back!
ZANE GRAY'S
"THUNDER TRAIL"
with Charles Bickford - Marsha Hunt - Gilbert Roland
HIT NO. 2
The Fitch Family's Back in Their Funniest!
"NIGHT WORK"
with Mary Boland - Charlie Ruggles - Donald O'Connor - Billy Lee
SERIAL
"HAWK OF THE WILDERNESS"
Chapter No. 11
STARTS TOMORROW
2 - BIG HITS - 2

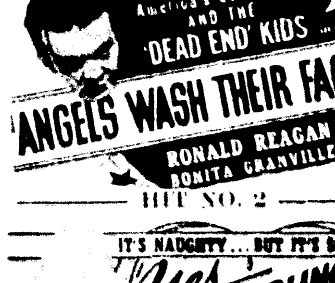

HIT NO. 2

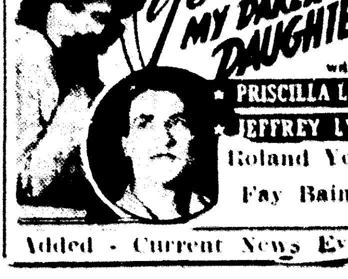

Added - Current News Events

KEN L. GUNDERMAN
MANAGER

MANISTIQUE

PHONE 155
DAILY PRESS BLDG.
111 Cedar Street

WPA PROGRAM ASSURED HERE

Many Projects Planned to Keep Men On Jobs During 1940

Manistique will not lack for projects to keep WPA men employed during the year 1940.

A city-wide sidewalk construction project, designed to employ 50 men for a three-month period, has received finel approval, it was announced Thursday. Work on this project will start as weather conditions permit.

The city's Lakeside park development program still has a couple months of work left before the original project is completed.

The city manager was expected to leave yesterday for Marquette with the city's new park expansion project for inspection by district WPA officials, and later to Cheboygan and Lansing for regional and state approval.

This project is set up for 1000 man months of labor, and is a vast reservoir for WPA labor.

In addition the city is contemplating a street opening project which probably will be drawn up soon and presented to WPA officials.

The sidewalk construction plans provide for new construction on the west side of Range street, from Arbutus avenue to US-2, south side of Arbutus avenue from Range to Lake streets, north side of Elk street adjacent to Maple avenue, south side of West Elk running 200 feet west of Schoolcraft avenue, north side of West Elk street, from Schoolcraft to Chippewa, and on the east side of North Fifth street, from Deer to Badger.

Repair work will include an adjustment of the grade on Deer street, between Weston avenue and Houghton avenue, both sides of the street. This project was necessitated by the new grade of US-2, created with the laying of the new pavement last fall. The sidewalk along this route is now considerably higher than the road grade and will be materially reduced.

The new construction is being done as special assessment work. The total project provides for an expenditure of $13,715, of which the city's share is figured at $5,058.

In addition to the city's WPA program, numerous local men are employed on WPA projects sponsored by the road commission, and other governmental units.

Briefly Told

Junior Missionary Society—The Junior Missionary Society of the Zion Lutheran church will meet this afternoon at 2 o'clock in the church parlors. Miss Loretta Cooper will be the leader and Miss Genevieve Conarty will be hostess.

* * *

Bake Sale—The Zion Lutheran Ladies' Aid will hold a bake sale today in the Kefauver and Jackson building beginning at 10 a. m.

* * *

Advisory Board—There will be a special meeting of the advisory board of the First Baptist church at the church Sunday afternoon, at 3 o'clock, to consult Rev. W. F. Huxford, who is the secretary of Christian Education and director of Evangelism for the Michigan Baptist convention. All officers of the church and school and members of the boards of the church are urged to be present.

Want Ads will get you results.

Dancing Tonight
At
Parker's Hotel
Music By
Gorsche Orchestra
And Sunday Night

NEPPER'S
"Where They Serve Service With A Smile"
Night Club
DANCE TONIGHT
Music By
Charles Johnson
And His Orchestra
SUNDAY
2 p. m. to 6 p. m.
FLOOR SHOW and DANCING
Byron "Mike" Sanford, your favorite comedian; Chet Anderson, accordion stylist; Dad Sanford, king of the ivories.
No Cover Charge
No Minors Admitted
BEER WINE

Manistique ABC Entry Figured As Largest In Meet

Local bowlers believe that upon the basis of per capita and man miles of travel, Manistique has the largest entry list of any community in the American Bowling Congress tournament at Detroit this year.

Manistique will have five teams in the ABC, the blue ribbon event of bowling. Dr. Radgens team bowled in the tourney Wednesday night and the other teams who will bowl in the meet later are Malloy Signs, Schuster Foods, Nelson's Cloverland Creamery and LaFoille's.

The city has the largest number of entries of any community in the upper peninsula, regardless of population.

Traveling a distance of 420 miles and figured on the basis of a population of 5,000, the Manistique entry list is believed to be the largest of any community represented in the tournament.

Social

Royal Neighbors

Mayflower camp, R. N. A. held a regular meeting Thursday evening in the I. O. O. F. hall. At this meeting plans were made for a membership drive. Mrs. Emma Kasbohm and Mrs. Merle Archey were appointed captains of the two teams. At the close of the drive the losing team will entertain the winners.

Following the business meeting a shower party in honor of Mrs. Lorraine Stewart was given. Mrs. Stewart received many lovely gifts.

The next meeting will be held at the Cherneski home, 541 Delta Avenue. Mrs. Grace Garvin and Mrs. Irene Malchow will be hostesses.

* * *

Bridge Party

Mrs. Benjamin Gero, Jr., entertained a number of friends at an enjoyable evening bridge party Thursday.

Mrs. John Kelly won high score, Mrs. Otmer Schuster, second high and Mrs. Earl LeBrasseur, low.

Following the games tasty refreshments were served with appointments in the Easter motif.

* * *

Legion Auxiliary

The regular meeting of the Legion Auxiliary was held Thursday afternoon at the Legion cottage. Following the business meeting cards were enjoyed.

In bridge, Mrs. Blanche O'Neil won high and Mrs. Grace McLaughlin high in 500. Hostesses for the meeting were Mrs. Hulda Johnson, Mrs. Ruth Fish, Mrs. Cora Guidebeck and Miss Rose Gardner. Delicious refreshments were served with table decorations in the St. Patrick day motif.

* * *

Bridge Club

Mrs. Harvey Quick entertained members of her bridge club Thursday evening.

Mrs. A. F. Hall won high score and Mrs. H. K. Peterson was second high.

Delicious refreshments concluded the evening's entertainment.

* * *

Shower Party

Mrs. Alf Hutchinson, Mrs. Harold Hesselbloom and Mrs. Einar Gustafson were hostesses at a miscellaneous shower party Thursday evening complimentary to Miss Violet Hesselbloom.

Bunco and 500 were played and prizes awarded. Following the games refreshments were served with a large bride's cake as a centerpiece and other appointments were in the Easter motif.

Miss Hesselbloom who will become the bride of Harvey McClurg, of Watersmeet on Easter Sunday received many lovely gifts.

City Briefs

Harvey McClurg, of Watersmeet, arrived Friday to spend the week-end with friends here.

Mr. and Mrs. Gordon Hughes are expected to return today from a two weeks' visit in Miami Beach, Florida.

The Misses Violet and Lily Asp left this week for Sault Ste. Marie where they are employed.

Mr. and Mrs. Ellsworth Larson, 537 Delta Avenue are the parents of a daughter, Charmain Joan, born Wednesday, March 13, at the family home. The baby weighed nine and one quarter pounds.

CEDAR
THEATRE
TODAY
Matinees, 1:00-3:00
Evening, 7:00-9:00

Also Chapter 15, "The Lone Ranger Rides Again," News and Selected Short Subjects.

Church Services

PRESBYTERIAN
D. Huenink, Pastor.
Palm Sunday, March 17.

10:00—Sunday school.
11:00—Morning worship. Palm Sunday service with appropriate music.
7:30—Evening Bible class, at church.
Wednesday, 7:00 p. m.—Y. P. meeting.
We are all invited to attend the Holy Week union services each evening of the week.

PRESBYTERIAN
(Gould City)

There will be a service of worship at the Gould City Presbyterian church at 2:30 p. m. Sunday, March 17. All friends are most cordially invited. Rev. D. Huenink will conduct the service.

ZION LUTHERAN
Oak and Range Sts.
O. W. Berquist, Pastor.

9:30 a. m.—Church school.
10:30 a. m.—Worship. Sermon theme: "The Last Reception."
7:30 p. m.—Swedish Vespers.
Services will be held on Good Friday beginning at 1:00 p. m.

BETHEL BAPTIST
Ernest E. Nelson, Minister.

9:30—Church school. Mrs. Edwin Sundell, superintendent.
10:30—Morning service. Special music by the Junior choir.
11:00—Morning worship in the Swedish language.
7:30—Evening worship. Sermon by Rev. Otto Steen, pastor of the Methodist church. Special music by the choir.
During this week our church will take part in the Holy Week union meetings which are sponsored by the Ministerial association.

CHURCH NOTES

A Divine Worship Service at Woods, 11 a. m., Kendall School, 3 p. m., Gulliver Church, 8 p. m. under Rev. C. Morrison, Presbyterian Missionary Pastor on Sunday, March 17.

Holy Trinity says Come. (Isa. 55:1, Mat. 11:28) Church says Come. (Rev. 22:17, Luke 14:17). Pastor says come. Hear and your soul shall live. Don't forget or fail to come and worship. We welcome you!

ST. ALBIN'S EPISCOPAL

Evening prayer at 7:30 with sermon on "Humility, a Secret of Strength," by the Rev. James G. Ward.

On Easter Sunday the Rt. Rev. Herman Page will celebrate Holy Communion at 10:30 a. m. and confirm a class.

BETHEL BAPTIST

Due to the absence from the city of Rev. Ernest Nelson, pastor of the Bethel Baptist Church during Holy week it will be necessary to make the following change in the Union Holy week services:

Tuesday, March 19—7:30 p. m. First Baptist Church. Message by Rev. D. Huenink, "The Garden of Gethsemane."
Wednesday, March 20—7:30 p. m. Presbyterian church. Message by Rev. Otto Steen, "The Trial Before Caiphas."
Thursday, March 21—7:30 p. m. Methodist Church. Message by Rev. Geo. B. King, "The Trial Before Pilot."
Union Good Friday service at the First Baptist Church, Friday, March 22, 1940 from 1:00 p .m. to 3:00 p. m.
Part I. — 1:00 p. m.:
Hymn— "Beneath the Cross of Jesus."
Invocation—Rev. Geo. B. King.
Responsive reading—"The Preaching of the Cross."
"There is a Green Hill Far Away," the Junior choir, First Baptist Church.
Scripture—Rev. Geo. B. King.
Fird Word—"Father, forgive them; for they know not what they do."
"Grace Enough For Me." Bethel Baptist choir.
Second Word—"Verily I say unto thee, today shalt thou be with me in paradise."
Prayer.
Part II — 1:40 p. m.
Hymn—"In the Cross of Christ I Glory."
Scripture—Rev. Otto Steen.
Third Word—"Woman, behold thy son; Behold thy mother."
"When I Survey The Wonderous Cross," Mrs. L. B. Brackett, soprano.
Fourth Word—"My God, my God, why hast thou forsaken me?"
Fifth Word—"I thirst."
Prayer.
Part III —
Hymn—"Alas! And did my Saviour Bleed."
Scripture—Rev. D. Huenink.
Sixth Word—"It is finished."
"God so loved the world," Presbyterian quartet.
Seventh Word—"Father, into thy hands I commend my spirit."
Silent prayer.
3:00 p. m. Benediction—Rev. D. Huenink.

FIRST BAPTIST
Rev. George Benj. King, Pastor

Sunday, March 17, Palm Sunday—
10:00 a. m. Morning worship service. Sermon by Rev. W. F. Huxford of Lansing, Michigan, "What Shall We Think of the Cross?" Special Palm Sunday music.
11:15 a. m. Sunday Cchurch school. Virgil Arrowood, Supt. The Junior choir will sing. Classes for all ages.
7:30 p. m. Evening worship service. The closing service of the Pre-Easter special Evangelistic services. Rev. W. F. Huxford will bring the message, "Blundering into Paradise."
Tuesday, March 19—
7:30 p. m. Holy week service at our church. Rev. Huenink will bring the message, "The Garden of Gethsemane."
Wednesday, March 20—
7:30 p. m. Service at the Presbyterian Church. Rev. Steen will bring the message, "The Trial Before Caiaphas."
Thursday, March 21—
7:30 p. m. Service at the Methodist Church. Rev. King will bring message, "The Trial Before Pilot."
Friday, March 22—
1:00 p. m. to 3:00 p. m. Union Good Friday service at our church, "The Seven Last Words of Christ." Special music will be presented at all the services and all are welcome to the services.

ST. PETER'S LUTHERAN
Rev. H. J. Lemke, Pastor

Palm Sunday—
Divine services 10:30.
Holy Communion will be celebrated.
Good Friday services 2:00.

GRACE LUTHERAN
(Germfask)
Rev. H. J. Lemke, Pastor

Palm Sunday—
Holy Communion services 2:00.
Sunday school 3:00.
Maundy Thursday services 8:00 p. m.
Fayette:
Lutheran services will be conducted by Rev. H. Lemke at the Congregational church at Fayette on Good Friday at 7:00 C. S. T. A cordial welcome is extended to all.

FIRST METHODIST
Rev. Otto H. Steen, Pastor

Morning worship 10:00. Anthems by the choir.
Sunday school 11:15. Mr. Keith Bundy, Superintendent; Mrs. A. Robertson, teacher of adult's Bible class.
During Passion week the congregation will participate in the union services to be held in the First Baptist, Methodist, and Presbyterian churches.

CONGREGATIONAL
(Fayette)
Arthur W. Swann, Pastor.

Wednesday, 7:30 p. m., C. S. T.—Holy Week service.
The annual meeting of the church will be held following the service on Sunday, April 7.

CONGREGATIONAL
(Garden)
Arthur W. Swann, Pastor.
Palm Sunday, March 17.

10:00 a. m.—Sunday school.
Friday, 2:00 p. m.—Holy Week service. A meeting of the church will follow this service.

CONGREGATIONAL
(Isabella)
Arthur W. Swann, Pastor.
Palm Sunday, March 17.

2:00 p. m.—Worship service.
Friday, 7:30 p. m.—Holy Week service.

ST. PAUL'S EPISCOPAL
(Nahma)

Monday, 7:30 p. m., the Rev. James G. Ward will conduct service and preach on "Confirmation." This is to be a special young people's service, and all contemplating to be confirmed are urged to attend. Bishop Page will be with us for service and Confirmation on the following Monday, March 25.

CONGREGATIONAL
(Cooks)
Arthur W. Swann, Pastor.
Palm Sunday, March 17.

7:30 p. m., C. S. T.—Worship service.
The annual meeting of the church will be held following the service on March 31.

CAGE TOURNEY PLANNED HERE

Independent Teams Will Vie for Honors On April 3-6

A Gold Medal basketball tournament, with an entry list of approximately 12 teams, will be held in Manistique April 3, 4, 5 and 6, Paul Vezina, tournament manager, has announced.

Teams entered to date include the Northern Motors and the M. A. P. team of Escanaba, the Marble Arms of Gladstone, the Munising Super-Service quintet, the Newberry White Stars, and two Manistique teams. Other entries are expected before the deadline for filing entries arrives.

Trophies will be awarded to teams placing first, second and third and 57 individual player awards will also be made. Miniature basketballs will be awarded to players of the first, second, third and fourth place teams.

W. G. Stephens has returned from Ann Arbor where he has spent the past few days with his granddaughter, Jean Martin, who is a patient at the University hospital.

Mr. and Mrs. O. F. Smits, Cedar street, are the parents of twin daughters, born Thursday, March 14, at the Shaw hospital.

Obituary

MOSES P. WINKELMAN

Detroit (AP)—Moses P. Winkleman, Detroit clothing merchant for 19 years, died suddenly Wednesday night at his home. He was 78 years old, a native of Russia.

He lived in Harrisville and Manistique, Mich., before coming to Detroit where in 1921, with his four sons, he started a chain of eight stores. The chain also operated two stores in Chicago, one in Port Huron and one in Saginaw.

Funeral services was held here Friday.

Sellman Attends Fish Conference

William Sellman, owner of the Sellman fishing fleet which operates here and at Grand Marais, left Thursday night for Chicago where he will attend a meeting called by the federal government to discuss the problems of commercial fishing on the Great Lakes. Each organization of commercial fishermen in the various states bordering on the Great Lakes has been invited to send a representative to the meeting which opened on Friday and continues throughout Saturday.

Mr. Sellman, who is president of the Michigan Commercial Protective Fishermen's association, will represent that organization. Representatives from the conservation departments of the several states and Canada will also be present. The meeting will be in charge of Charles W. Triggs, chairman of the Fishery Advisory committee of the Department of the Interior.

WILL SELECT QUEEN

Menominee — The 1940 Twin City smelt carnival committee in meeting last night at Hotel Marinette discussed final preparations for the carnival program, which will include two weekends, from April 12 to 21.

Program plans include the selection of a Twin City young woman to reign as carnival queen, the naming of the "Dictator of Smeltania", four nights of fireworks, several contests and other special entertainment. The entertainment program will cover six nights on the two weekends.

The carnival queen will be selected from 30 lists of names to be submitted by Twin City business men. The queen committee will select as queen the young woman who receive the largest number of first positions on the lists. High school girls are not eligible.

Franklin Merritt, Menominee C-C secretary, has arranged with the Morrison hotel, Chicago, to have the queen as its guest during the first week in April. Merritt and the queen will make a trip through Wisconsin to Chicago, presenting souvenir boxes of smelt to mayors of cities and to Gov. Julius P. Heil of Wisconsin.

To Rent or Sell use the Classified columns.

Gladstone Bankers Attend Conference

Gladstone bankers left last night for Minneapolis where they will attend a Federal Reserve bank conference today. In the group attending are John M. Olson, E. J. Noreus, C. S. Slining, J. T. Jones, S. R. Venne and Lewis Empson.

TOM BOLGER
MANAGER

GLADSTONE

PHONE 32
RIALTO BLDG.

Church Services

ALL SAINTS' CATHOLIC
Rev. Fr. Jos. Schaul, Pastor.

8:00 a. m.—Low Mass.
10:00 a. m.—High Mass.
Confessions Saturdays at 3:00 and 7:30 p. m. and Thursday before the first Friday of each month.
Wednesday, 7:00 p. m.—Lenten service. Stations of the Cross and sermon.
Friday, 7:00 p. m.—Novena service in honor of Our Sorrowful Mother.

REORGANIZED CHURCH OF JESUS CHRIST OF LATTER DAY SAINTS
Sunday, March 17.

7:30 p. m.—Song service.
7:45—Evening service.
Wednesday, 7:45 p. m.—Prayer service.
Friday, 7:00 p. m.—The Zion League will meet at the church.
Everyone welcome to attend all services.

FREE METHODIST
Rev. A. D. Counterman, Pastor.

The district quarterly meeting, which began Thursday evening, will continue throughout the week-end with services as follows:
Public missionary meeting, Saturday at 8:00 p. m. We are expecting Rev. Bessie Parker, of Sugar Island, to be present to bring the missionary address.
Sunday, March 17.
10:00—Brief session of the Sunday school.
11:00—Morning worship with sermon, and the Sacrament of the Lord's Supper.
7:30—Song and praise service.
8:00—Evangelistic service, with sermon by Rev. S. Davey, of Dafter, Mich.

MISSION COVENANT
Rev. C. V. S. Engstrom Pastor

Sunday, March 17 9:30 a. m. Sunday school. Classes for all ages; 10:45, Morning worship. Text John. 12: 12-18. Sermon topic: "Thy King Cometh." The Junior choir will sing at this service; 7:30, Evening service. Sermon topic: "Another Warning and The Conflict in Gethsemane." The Ladies chorus will sing.
During the Passion week services will be held in our church at 7:45 o'clock in the evenings from Tuesday through Friday. At the Good Friday service the Lord's supper will be observed. Special singing. All services are open to the public.
Saturday, 10:00 a. m. Confirmation class meets.

FIRST BAPTIST
Rev. Nils Hedstrom, Pastor.
Sunday, March 17.

10:30—Unified service consisting of Sunday school and Swedish services.
6:30—Young People's meeting.
7:30—Evening service, English.
Wednesday, 7:30 p. m.—Cottage prayer meeting in the English language.
Thursday, 2:30 p. m.—Monthly meeting o fthe Ladies' Aid society with Mrs. John Holm as hostess. Meeting will be at the church and there will be a program followed by refreshments.
7:30 p. m.—Combined choirs of the Ishpeming and Negaunee Baptist churches will present a cantata at the church.
All services open to the public.

METHODIST
Rev. Ivan O. Gonser, Pastor.
Palm Sunday, March 17.

10:45 a. m.—Palm Sunday service. Included in this service will be Baptisms, reception of members and a Holy Communion service.
4:30 p. m.—Vesper service sponsored by the Senior choir. This is a service of music.
Monday through Thursday, 7:30 p. m.—Worship services. Sermon topics:
Monday—"The Way of Love."
Tuesday—"The Way of Truth."
Wednesday—"The Way of Joy."
Thursday—"The Way of Work."
Good Friday, 1:30 to 3:00 p. m.—Sermon topic: "Why?"

SEVENTH-DAY ADVENTIST
Corner 10th and Wisconsin Ave.
W. C. Hankins, Pastor.
C. E. Conger, Local Elder.

Saturday, 10:00 a. m.—Sabbath school.
11:00 a. m.—Devotional and preaching service.

FIRST LUTHERAN
Rev. J. Otto Magnuson, Pastor.
Palm Sunday, March 17.

9:00—Sunday school. Note earlier time. There will be an important practice for Easter program.
10:45—Festive Palm Sunday service. Both Senior and Junior choirs will sing. The Lenten Self-Denial offering will be received. (The Senior choir members are asked to meet in the parsonage at 10:15 o'clock.)
7:30—Evening service in the Swedish language.
Monday, 6:45 p. m.—Junior choir practice.
7:45 p. m.—Senior choir practice.
Wednesday, 7:30 p. m.—A Swedish Lenten service in the church.
Maundy Thursday, 7:30 p. m.—A Holy Communion service at which the Senior choir will sing.
Good Friday, 1:30 p. m.—A special Good Friday service at which both Junior and Senior choirs will sing. The pastor will speak on the Seven Words of Christ on the Cross.

DANCE
Tonight
KLONDYKE
Music By
Rhythm Kings
Beer, Wine, Soft Drinks and Lunch Served.
Absolutely No Minors Allowed
Admission 15c Per Person

GOSPEL TABERNACLE
Sunday, March 17.

10:30—Morning service.
7:30—Evening service.
Both services will be held at the home of Mr. and Mrs. Albert Mattson, 215 N. Court St. Rev. Benjamin Visser of Sault Ste. Marie will be the speaker and Mrs. Visser will present several vocal solos. The public is invited to attend.

CALVARY LUTHERAN
(Rapid River)
Ralph D. Hult, Pastor.
Palm Sunday, March 17.

9:30 a. m.—Communion service.
10:45 a. m.—Sunday school.
Wednesday, 7:30 p. m.—Mid-week Lenten Vespers.
Thursday, 2:00 p. m.—Esther society.
Good Friday, 1:00 p. m.—Service.

ST. PAUL'S EV. LUTHERAN
Synodical Conference
Theophil Hoffmann, Pastor.
Palm Sunday, March 17.

9:00 a. m.—Divine service with sermon based on Mt. 21, 1-9. All our services are conducted in the English language.
10:00 a. m.—Sunday school. "The Crucifixion."
2:00 p. m.—Radio service over WMAM with sermon by the Rev. Gervasius Fischer, Grover, Wis.
Tuesday, 4:00 p. m.—Confirmation instructions.
Wednesday, 2:30 p. m.—Ladies' Aid at the home of Mrs. Mary Young, 409 Wisconsin. Visitors welcome!
Thursday, 7:30 p. m.—Special Maundy Thursday service with Holy Communion. Sermon by the pastor.
Good Friday, 1:30 p. m.—Special Good Friday meditation.
Welcome to worship with us.

ST. MARTIN'S EV. LUTHERAN
(Rapid River)
Synodical Conference
Theophil Hoffmann, Pastor.
Palm Sunday, March 17.

10:45 a. m.—Divine service with sermon in the English language. This year's Confirmation class will be confirmed, namely Edward St. Thomas, Ella St. Thomas, Rosella Neumann and Edythe Proehl.
Good Friday, 10:00 a. m.—Special Good Friday service with sermon in the German language, also Holy Communion.
Welcome to worship with us.

CONGREGATIONAL
(Rapid River)
Arthur W. Swann, Pastor.
Palm Sunday, March 17.

9:00 a. m.—Sunday school.
10:00 a. m.—Worship service.
Thursday, 8:00 p. m.—Holy Week service and Communion.

Hold Preliminary In Speech Contest

Three students, Eugene Noblet, Jr., Charlotte Nelson and Dorothy Strand, were selected yesterday from a group of contestants to compete in the finals of the Gladstone high school declamatory contests next Tuesday afternoon.

Nine students competed yesterday and another group will compete Monday afternoon from which several more finalists are to be chosen.

The declamatory contest, and the oratorical contest as well, is to be held on Tuesday afternoon at which time local representatives will be selected to compete in the sub-district contest.

No ranking was given the three chosen yesterday. Noblet gave "A Plea for Liberalism" by Joyce R. Gregory, Miss Nelson presented "Bargains in Sweat" by Ethel Mae Gunnison and Miss Strand was heard in "The Union Soldier" by John M. Thurston.

Interesting news! See Classified Page.

Don't Forget
We Still Have Dancing Saturday Nights At
SADIE'S INN
Modern and Old Time Dances
Music By
Van's Vagabonds
BEER - LUNCH - WINE
Absolutely No Minors Allowed
Announcing
Opening of Dining Room
Starting Sunday, March 17
Noon and Evening Dinners Served.
Also Sizzling Hot Steaks, Short Orders and Sandwiches of All Kinds.
Will Be Pleased to Meet Our Old As Well As New Friends
Sunday Menu—Virginia Baked Ham, Fried Chicken, Roasted Pork or Beef with all the trimmin's. Delicious Home Baked Pies.
Meals At All Times

CASH WHEATON'S CARRY

Veal Stew, lb.	10c
Round Steak, Sirloin, Porter House Steak, lb.	22c
Pot Roast, lb.	15c
Chuck Roast, lb.	16c
Dill Pickles, qt. jar	15c
Rib Boiling, lb.	11c
Milk, the best, 3 for	20c
Hamburger, lb.	15c
Matches, carton	19c
Pork Liver, lb.	10c
Ring Bologna, lb.	15c
Lard, lb.	8c
Pork Loin Roast, lb.	14c
Pork Chops, lb.	18c
Spare Ribs, lb.	10c
Sliced Bacon best, lb.,	21c
Salted Peanuts, lb.	10c
Ginger Snaps, 3 lbs.	25c
Eggs, doz.	20c
Puffed Wheat, 3 lrg. pkgs.	25c
Good Salt Pork, lb.	8c
Catsup, large bottle	10c
Spiced Ham, lb.	23c
Veal Loaf, lb.	20c

We have bulk Candy at very reasonable prices.
BEER, 3 for 25c; WINE, qt. 50c; Asselin's ICE CREAM, qt. 29c
OPEN NIGHTS AND SUNDAYS

30 BOY SCOUTS COMPETE HERE

First Aid Finals To Be Held In Gladstone High School

Thirty Boy Scouts representing the best First Aid teams of Alger, Delta, and Schoolcraft counties will meet at the Gladstone high school gym at 2 p. m. today in the Council First Aid finals.

All of these teams have been graded as Class A First Aid teams as a result of elimination in the Troops and Districts.

The Munising delegation led by Scoutmasters James Foote and Sherman Molle and ten Scouts will enter their second year of competition. Also competing the second time will be the Manistique delegation, coached by Larry Musser. Troop 66, John Norton leader, will enter the Council competition for the first time. Two veteran teams from Escanaba, that have been in previous Council meets are expected to offer the keenest competition. Troop 50 led by Harry Gruber won the championship in 1938. H. Geo. Nelson will again have his team in the finals with practically the same members that won the final round in 1939.

A change has been made for 1940 in which the contestants do not work for the championship, but are graded into A, B, C, and D teams. All grade A winners will compete at Marquette against other grade A teams from the entire Upper Peninsula at Marquette on March 23.

Judges will be from the WPA recreational staff. All judges have taken the American Red Cross First Aid course and have qualified as judges in previous First Aid contests. Scout officials will act as time-keepers, recorders, and in other capacities.

Come to St. Patrick's
DANCE
Tonight
LOG CABIN
Get Your Free Shamrock
Groleau's Orchestra
Admission 15c

You'll Find Your Friends
At
WALLY'S
Dance Tonight
Music By
Leo and His Band
BEER - WINE - LIQUOR

CO-OP STORE
Phone 388 908 Delta Ave.
Stop In and Place Your Order for Easter Ham, Good Selection Armour's Star, Cudahy's Puritan, Wilson's Certified.

Lean Tender Bacon Squares, lb.	10c
Fresh Made Potato Sausage 2 lbs.	25c
Fancy 4 lb. avr., Spring Chickens, lb.	24c
Lean Tender Pork Loin Roast, lb.	17c
Pasteurized American Cheese, 2 lb. box	49c
Beef Roasts, lb.	18c
Lard, Kettle Rendered 2 lbs.	15c
Sugar, cloth bag 10 lbs.	52c
Fancy Grape Juice, qt. btl.	27c
Grapefruit Juice, 46 oz. can	20c
Spinach, large can	15c
Peaches, Home Style, large can 2 for	43c
Golden Cream Style Corn and Tomatoes No. 2 can 3 for	25c
6 for	49c
Peas, Prepared from Dry, No. 2 can 2 for	10c
Cookies, Fresh 2 lbs.	25c

Week-End Specials
Kurt's Market

Ground Beef, 2 lbs.	29c
Boston Style Pork Butt, Lean, lb.	15c
Picnic Hams, Shankless, Tenderized, 4 to 5 lb. avr., per lb.	15c
Lamb Roast, lb.	17c
Lamb Steak, lb.	25c
Bacon, whole or half slab, lb.	15c
Sliced Bacon, lb.	17c
Ring Bologna, 2 lbs.	25c
Frankfurters, 2 lbs.	29c
Fresh Pigs Feet, lb.	5c
Pork Liver, lb.	8c

Large Selection of Easter Hams
Get Yours Early!
A & P Store
Gladstone

Additional Gladstone News Will be found on Page 5.

Local Yachtsmen Take Guard Exams

M. E. Rhea, first class machinist's mate in the U. S. Coastguard service, with station at Two Rivers, Wis., visited the Gladstone Yacht club this week and gave instruction preparatory to members taking the coast guard flotilla exam.

Phea plans to return here on Wednesday, March 27 at which time he will give advanced work which will include navigation.

Arrangements are being made to have Rhea devote some time to teaching local Boy Scouts the art of knot tying and sailing.

IMMEDIATE DELIVERY
VENEER HARDWOOD
PINE CLIPPINGS
Northwestern Veneer and Plywood Corp.
Phone 133

Join the Party at the
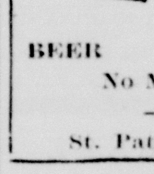
Swallow Inn
TONIGHT
Floor Show and Dancing
BEER LIQUOR - WINE
No Minors Allowed
—Sunday—
St. Patrick's Day Dance

DANCE At The
OASIS
US-2 At Ensign
Tonight
Music By
Leo's Swingsters
Modern and Old Time Music
Sandwiches
BEER - WINE - LIQUOR

RIALTO
ALWAYS 2 FEATURES
LAST TIMES TODAY
MATINEE, 2:00 p. m.
ADM. 10c - 15c
Evening - 6:30 and 9 p. m.
Adm. - All Seats 25c
2 Smash HITS
HIT NO. 1
Brought Back!
ZANE GRAY'S
"THUNDER TRAIL"
with Charles Bickford - Marsha Hunt - Gilbert Roland
HIT NO. 2
The Fitch Family's Back in Their Funniest!
"NIGHT WORK"
with Mary Boland - Charlie Ruggles - Donald O'Connor - Billy Lee
SERIAL
"HAWK OF THE WILDERNESS"
Chapter No. 11
STARTS TOMORROW
2 - BIG HITS - 2

HIT NO. 2

Roland Young
Fay Bainter
Added - Current News Events

Sell Chicks, Eggs Or Favors For Easter In The Want Ads

For Sale

FOR DIFFERENT grades of fuel wood call 1695. C-5

ALL CEDAR row and outboard motorboat. Deluxe light weight, complete except paint. See it at 1410 N. 19th St. Phone 213-W. 596-75-3t

Real Estate

FOR SALE—Will sell my beautiful resort, in part or entire 21 A. 20 cottages and cabins in first class condition. Excellent fishing, bathing. Private boat harbor. Winding stream through grounds. Do a big renting business—should have store and eating place. 15 miles to Soo. Surrounding country developing rapidly. Failing health reason for selling. Price $15,000. A mighty good investment. H. R. Ball, Brimley, Michigan. 581-74-6t

Wanted To Rent

2 OR 3-ROOM furnished apartment, centrally located. Price reasonable. Write Box 606, care of Daily Press. 606-76-3t

For Rent

REASONABLE, modern bungalow at 1717 S. 7th Ave. Double garage. Also furniture for sale. On premises Saturday. Phone 1723. 600-75-3t

TWO LARGE sleeping rooms. Inquire 302 S. 13th St. 602-76-3t

Automobiles

1937 Dodge 4-Door Sedan; 1937 Dodge 2-Door Sedan; 1936 Dodge 4-Door Sedan; 1936 Dodge Coupe, 1936 Dodge Pickup. CLARK MOTOR CO., 216 Lud. St. C-67

For Sale by owner—1939 Master Deluxe Chevrolet four-passenger coupe. Heater and accessories. Perfect condition. Run 11,000 miles. $585.00. Write Box 605, care of Daily Press. 605-76-3t

1939 Chevrolet Deluxe Coupe. Heater, license, very clean, 15,000 miles. ROY A. OLSON, 1319 Ludington St. C-16

GOOD USED TIRES
$1.00 and UP
Many miles left in these tires
USED TUBES 25c AND UP
FIRESTONE AUTO SUPPLY
913 Ludington St. Phone 1097

1934 Chevrolet Deluxe 4-Door Sedan. Good tires, heater, runs fine.
BRACKETT Chevrolet Co.
C-16

1939 Chevrolet Deluxe Opera Coupe. Good tires, low mileage, heater, defroster, license. STARRS BROS. 421 Stephenson Ave. C-16

1940 LICENSE ON EVERY USED CAR SOLD REGARDLESS OF THE PRICE!

1938 FORD TUDOR ... Heater, License.	$455
1937 FORD TUDOR ... Heater, License.	$355
1933 FORD TUDOR ... Heater, License.	$145
1938 PLYMOUTH COUPE ... Heater, License.	$450

MODEL "A" FORDS $25 AND UP.
Buy NOW—Save!
NORTHERN MOTOR CO.
H. J. NORTON

Personal

WHEN you install a WILLIAMSON warm air furnace you get the best money can buy. Sold and installed by A PEARSON SUPPLY CO. Phone 1250. C-27

Are your Overshoes ripped? Send them to GEORGE BLOOM at Manning & Sullivan and have them patched. C-27

Have a picture taken of your SPRING WEDDING. Preserve the happy occasion with a fine photograph. SELKIRK STUDIO. C-15

FREE BATTERY TESTING
Up to $3.00 allowance for your old battery on a new FIRESTONE battery.
E. J. VINETTE, Opp. Postoffice.
C-13

You never know when a fire will break out. Be sure your property is covered with insurance. A delay may mean heavy loss to you. "DO IT NOW". DELTA INSURANCE AGENCY. C-28

Why not have your old and valuable pictures re-photographed for permanency at the Sidney Ridings Studio. C-6

Lost

BLACK BILLFOLD containing driver's license. Finder return to Press Office. Reward. 610-76-1t

Help Wanted—Female

WANTED Good girl or middle-aged woman for general housework. Inquire 430 S. 12th St. Phone 950-J. 611-76-3t

Specials At Stores

Pabco and Gold Seal Congoleum Rugs
9x12 Size $6.95
Use your credit—Easy Terms
PETERSEN FURNITURE STORE
C-12

FOR THAT COUGH
take Wahl's Cough Syrup. Sold exclusively at WAHL'S DRUG STORE, 1322 Lud.
C-71

ELECTRIC IRONERS
2 Demonstrator Models $20.00 off regular prices. GAMBLE STORES C-15

Always real bargains in stock. Drop in. Look around. See what a little money will do to beautify your home.
PELTIN FURNITURE STORE.
C-16

CARD OF THANKS

We wish to take this means of expressing our sincere appreciation of the wonderful acts of kindness shown us by neighbors and friends at the time of the death of our beloved son, brother and father. We especially wish to thank those who sent spiritual offerings, those who sent flowers, those who donated the use of their cars, those who served as pallbearers, The American Legion, also Rev. Fr. Edward Leary and to all others who aided us in so many ways. These acts of kindness will always remain with us.

Signed:
Mrs. Louis Carey, Mother
and Brothers, and Sons, Clayton,
Francis and Junior, and Daughter,
Mr. and Mrs. Albert Frappier.
599-76-1t

In Memoriam

One year ago she passed away,
Into the Master's keeping,
Who gave us these consoling words,
Not dead but only sleeping.

She heard a voice we could not hear
Which said she must not stay,
She saw a hand we could not see,
Which beckoned her away.

No one knows the silent heartaches
Only those who have lost can tell,
Of the grief that is borne in silence,
For our dear daughter and sister,
Esther, we loved so well.

More and more each day we miss her,
Friends may think the wound is healed,
But they little know the sorrow,
That lies within our hearts concealed.

Signed:
MR. AND MRS. JOHN KAUFMAN AND FAMILY.
609-76-1t

Household Goods

Dining room table, large round oak, good condition. May be seen at E. A. Erickson's store, Gladstone. G1068-74-3t

SMALL SIZE used piano, pay the balance, $78.00, delivered anywhere free. Laeungh Music Store, 1201 Lud. St. 595-75-3t

Livestock

BLACK MARE, 8 years old, 1600 lbs., guaranteed to work, sound, $125.00. Alex Malmsted, 5 miles west of Escanaba. 607-76-1t

Bark River News

4-H Club Member

Bark River, Mich.—Miss Catherine Lahay, outstanding 4-H club member, has been awarded a $25 scholarship at Michigan State College, East Lansing, for her all around accomplishments in 4-H club work.

Last year Catherine was awarded a trip to the State Fair at Detroit which incidently was her second trip on a similar occasion.

Miss Lahay is the daughter of Mr. and Mrs. C. R. Lahay and a senior this year in the Escanaba High school.

Basketball Echoes

The Bark River basketball team has completed a successful season and is deserving of all the praise they have been receiving since the tournament at Escanaba last week. Playing under handicaps as it was their first appearance in a tournament, and they were paired with a team rated far out of their class in age and experience.

Credit is due also their coach Principal Maurice Goodreau.

Personals

C. R. Lahay, president of the Delta County association of school board members, is a delegate to the state meeting at Lansing on March 17.

Misses Daisy and June Heim talented daughters of Mr. and Mrs. John Heim, appeared on the amateur program over the Marinette station last Sunday.

Mr. and Mrs. Clarence Sundquist and children spent Sunday at the Chester Good home.

Miss Iona Bergman who is employed in the County Treasurer's office at Escanaba spent Sunday at the home of her parents.

CLASSIFIED ADVERTISING RATES
Daily rate, consecutive insertions

Rate per line	Charge	Cash
One Time	.16	.12
Three Times	.14	.10
Six Times	.12	.08

WHEN AND WHERE TO PLACE WANT ADS

The Classified Advertising Department is situated at

600-602 LUDINGTON ST.

These offices are open to receive advertisements from 8 a. m. to 6 p. m., daily. All ads received up until 6 p. m. will appear in editions the following day.

PHONE 693
Ask For Adtaker

CLASSIFIED ADVERTISING INFORMATION

Errors in advertisements should be reported immediately. The Daily Press will not be responsible for more than one incorrect insertion.

All ads are restricted to their proper classification and to the regular Daily Press style of type. The publishers reserve the right to edit or reject any classified advertising copy.

Advertising ordered for irregular insertions takes the one time rate. No ad is taken for less than a basis of three lines. Count six average words to the line. An average word contains six letters.

Accounts unpaid after 20 days will not be granted further credit.

Charged ads will be received by telephone and if paid at the Daily Press office within six days from the first day of insertion cash rates will be allowed.

Ads ordered for three or six times and stopped before expiration will be charged for only the number of times the ad appeared and adjustment made at the rate earned.

The Daily Press makes an earnest effort to keep its advertising columns free of deceptive and dishonest announcements. Readers are requested to report unsatisfactory dealings with any advertiser in these columns.

PLEASE DO NOT ask for information on blind ads. The Daily Press will not disclose the identity of any box number or give any information not contained in the ad itself. A flat charge of 10c will be made for each box number issued.

Read Press CLASSIFIED ADS They Are Time and Money Savers

- Business Directory -

USED AND REBUILT WASHERS
MAYTAGS AND OTHERS
Priced at $8.00 and up
MAYTAG SALES & SERVICE, INC.
1119 Ludington St. Phone 22
Gladstone Phone 483

CALL
George's Radio Shop
George Kornetzke, Prop.
For
RELIABLE RADIO SERVICE

STROMBERG-CARLSON RADIOS
705 South 15th Telephone 705

ROYAL TYPEWRITER
SALES and SERVICE
We Service All Makes of Machines
All Work Guaranteed
LEE COOPER
1610 Ludington St. Phone 243

TRUCK L & L LINES
LOCAL and LONG DISTANCE
FURNITURE HAULING
Fully Covered By Insurance
Phone 1713 503 Ludington St.

HYDRAULIC STOKOL DRIVE
Air-conditioner and combination furnace Stoker blower units. Furnace cleaning and repair work.
Service Any Make Stoker
HENRY E. BUNNO
Dealer
922 2nd Ave. No. Phone 1659

AUTO LOANS
UP TO $300 IN 15 MINUTES
Also Furniture and Livestock Loans
LIBERTY LOAN CORP.
515 Ludington Phone 1253

A FOR-RENT AD WILL FIND a good tenant for you.

SERVICE ALL VACUUM CLEANERS
All Service and Repair Work Guaranteed. We can supply parts for all makes no matter how old they are. Phone 252 for complete information.
A. P. CROSE ELECTRICAL APPLIANCES

WELL DRILLING
TOM RICE & SON
Inquire About Our Easy Payment Plan
ALL WORK GUARANTEED
314 No. 11th St. Escanaba, Mich.
Phone 505-J

Establish Personal Bank Credit . . . Borrow at Low Bank Rates for any constructive purpose.
Liberal terms and friendly local service. Our low-cost plan enables responsible men and women to obtain funds on a sound and thrifty basis for personal, family or household needs.
WHY PAY MORE?
THE STATE SAVINGS BANK
Escanaba, Michigan

FOR SALE
Jersey Cattle
Cows—Heifers—Calves—Bulls
Sale Cattle have 275 to 340 pounds average butter fat production
$75 PER HEAD F. O. B. FARM
ELM BROOK FARM
Otto Theuerkauf, Prop.
Menominee, Mich., 10 mi. N. on US-41

CHALTRY
Electric Motor
SERVICE
Motors Bought, Sold, Exchanged
517 Ludington St. Phone 1091

EAT SHOP
"Where Dining Is a Pleasure"
Manistique, Michigan

Out Our Way — By Williams

Our Boarding House — With Major Hoople

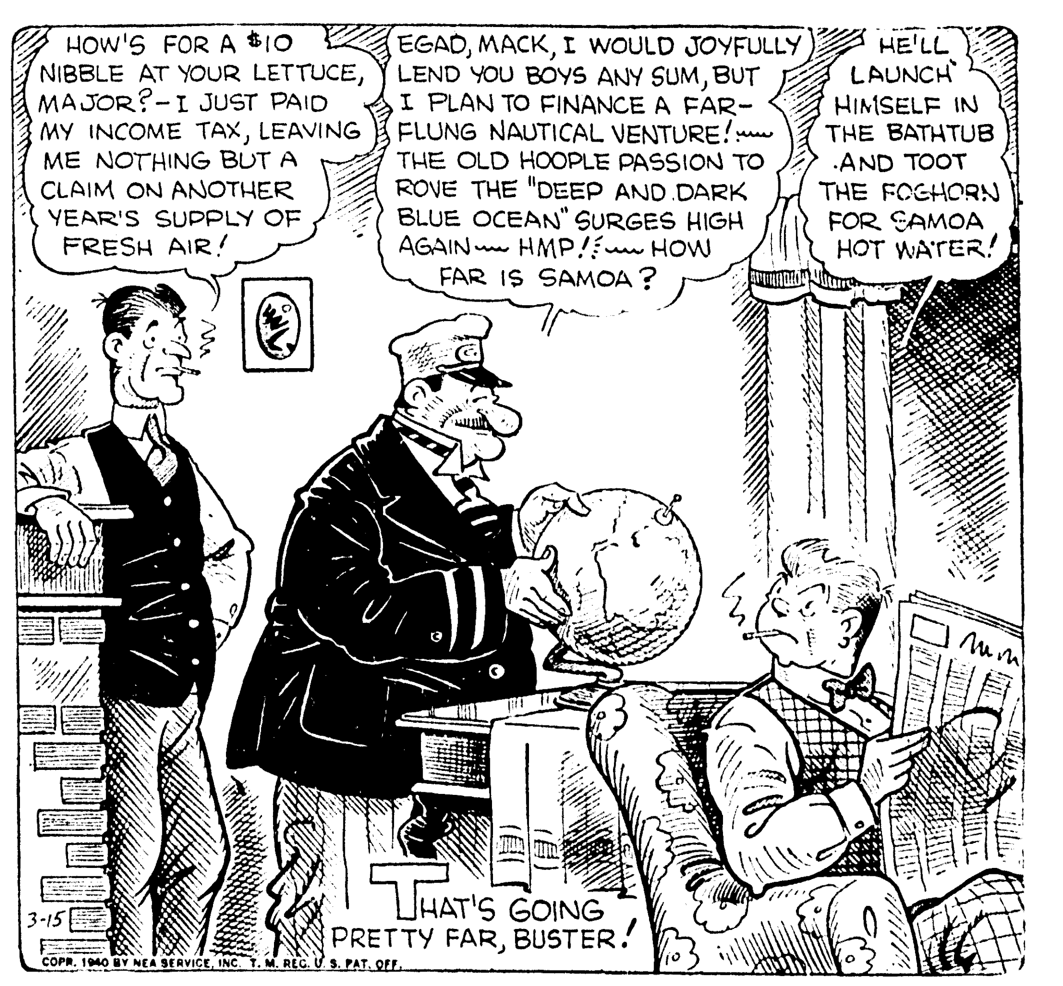

Lil' Abner — By Al Capp

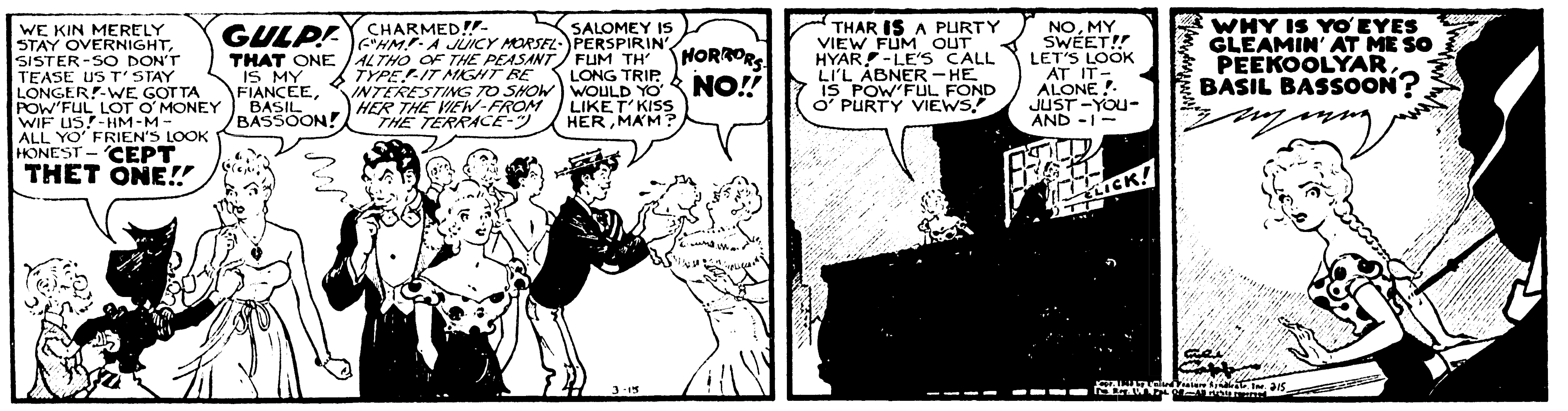

Red Ryder — By Fred Harman

Boots and Her Buddies — By Martin

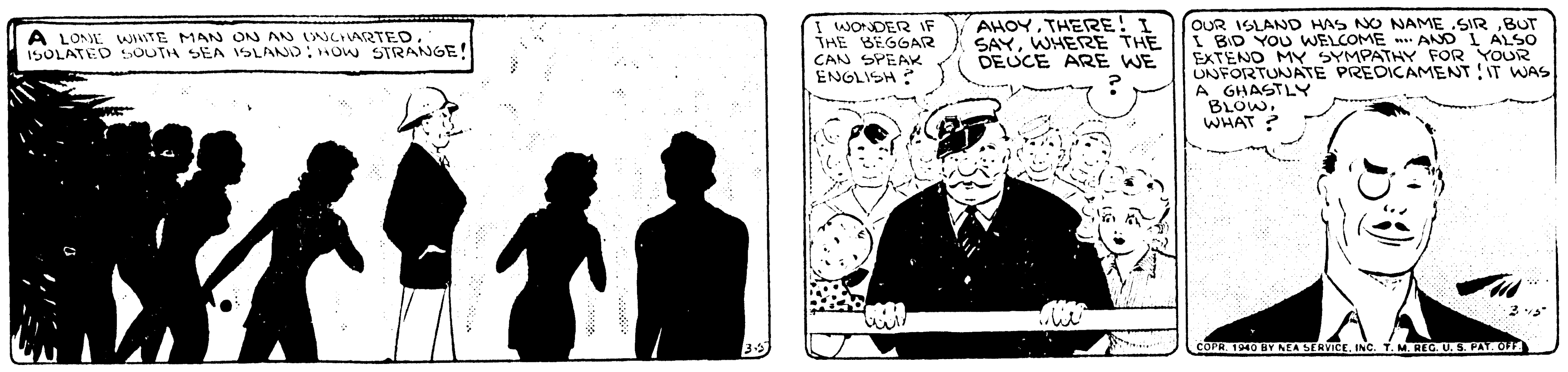

Wash Tubbs — By Crane

Freckles and His Friends — By Blosser

Sell Chicks, Eggs Or Favors For Easter In The Want Ads

For Sale

FOR DIFFERENT grades of fuel wood call 1695. C-5

ALL CEDAR row and outboard motorboat, Deluxe light weight, complete except paint. See it at 1410 N. 19th St. Phone 213-W. 596-75-3t

Real Estate

FOR SALE—Will sell my beautiful resort, in part or entire 24 A. 20 cottages and cabins in first class condition. Excellent fishing, bathing. Private boat harbor. Winding stream through grounds. Do a big renting business—should have store and eating place. 15 miles to Soo. Surrounding country developing rapidly. Failing health reason for selling. Price $15,000. A mighty good investment. H. B. Ball, Brimley, Michigan. 581-74-6t

Wanted To Rent

2 OR 3-ROOM furnished apartment, centrally located. Price reasonable. Write Box 606, care of Daily Press. 606-76-2t

For Rent

REASONABLE, modern bungalow at 1217 S. 7th Ave. Double garage. Also furniture for sale. On premises Saturday. Phone 1723. 600-75-3t

TWO LARGE sleeping rooms. Inquire 302 S. 13th St. 602-76-3t

Automobiles

1937 Dodge 4-Door Sedan; 1937 Dodge 2-Door Sedan; 1936 Dodge 4-Door Sedan; 1936 Dodge Coupe; 1936 Dodge Pickup. CLARK MOTOR CO., 316 Lud. St. C-67

For Sale by owner—1939 Master Deluxe Chevrolet four-passenger coupe. Heater and accessories. Perfect condition. Run 11,000 miles. $585.00. Write Box 605, care of Daily Press. 605-76-3t

1939 Chevrolet Deluxe Coupe. Heater, license, very clean, 15,000 miles. ROY A. OLSON, 1319 Ludington St. C-16

GOOD USED TIRES
$1.00 and UP
Many miles left in these tires

USED TUBES 25c AND UP
FIRESTONE AUTO SUPPLY
913 Ludington St. Phone 1097

1934 Chevrolet Deluxe 4-Door Sedan. Good tires, heater, runs fine.
BRACKETT Chevrolet Co.
C-16

1939 Chevrolet Deluxe Opera Coupe. Good tires, low mileage, heater, defroster, license. STARRS BROS. 421 Stephenson Ave. C-16

1940 LICENSE ON EVERY USED CAR SOLD REGARDLESS OF THE PRICE!

1938 FORD TUDOR $435
Heater, License.

1937 FORD TUDOR $335
Heater, License.

1933 FORD TUDOR $145
Heater, License.

1938 PLYMOUTH COUPE $430
Heater, License.

MODEL "A" FORDS $30 AND UP.

Buy NOW—Save!
NORTHERN MOTOR CO.
H. J. NORTON

Personal

WHEN you install a WILLIAMSON warm air furnace you get the best money can buy. Sold and installed by A. PEARSON SUPPLY CO Phone 1250 C-27

Are your Overshoes ripped? Send them to GEORGE BLOOM at Manning & Sullivan and have them patched C-27

Have a picture taken of your SPRING WEDDING. Preserve the happy occasion with a fine photograph. SELKIRK STUDIO. C-15

FREE BATTERY TESTING
Up to $3.00 allowance for your old battery on a new FIRESTONE battery.
E. J VINETTE, Opp. Postoffice.
C-13

You never know when a fire will break out. Be sure your property is covered with insurance. A delay may mean heavy loss to you. "DO IT NOW". DELTA INSURANCE AGENCY. C-28

Why not have your old and valuable pictures re-photographed for permanency at the Sidney Ridings Studio. C-6

Lost

BLACK BILLFOLD containing driver's license. Finder return to Press Office, Reward. 610-76-1t

Help Wanted—Female

WANTED—Good girl or middle-aged woman for general housework. Inquire 430 S. 12th St. Phone 950-J. 611-76-3t

Specials At Stores

Pabco and Gold Seal Congoleum Rugs
9x12 Size—$6.95
Use your credit—Easy Terms
PETERSEN FURNITURE STORE
C-12

FOR THAT COUGH
take Wahl's Cough Syrup. Sold exclusively at WAHL'S DRUG STORE, 1322 Lud.
C-74

ELECTRIC IRONERS
2 Demonstrator Models—$20.00 off regular prices. GAMBLE STORES. C-15

Always real bargains in stock. Drop in. Look around. See what a little money will do to beautify your home.
PELTIN FURNITURE STORE.
C-16

CARD OF THANKS

We wish to take this means of expressing our sincere appreciation of the wonder-acts of kindness shown us by neighbors and friends at the time of the death of our beloved son, brother and father. We especially wish to thank those who sent spiritual offerings, those who sent flowers, those who donated the use of their cars, those who served as pallbearers, The American Legion, also Rev. Fr. Edward Leary and to all others who aided us in so many ways. These acts of kindness will always remain with us.

Signed:
Mrs. Louis Casey, Mother, and Brothers, and Sons, Clayton, Francis and Junior, and Daughter, Mr. and Mrs. Albert Frappier.
599-76-1t

In Memoriam

One year ago she passed away,
Into the Master's keeping,
Who gave us these consoling words,
Not dead but only sleeping.

She heard a voice we could not hear,
Which said she must not stay,
She saw a hand we could not see,
Which beckoned her away.

No one knows the silent heartaches,
Only those who have lost can tell,
Of the grief that is borne in silence,
For our dear daughter and sister,
Esther, we loved so well.

More and more each day we miss her,
Friends may think the wound is healed,
But they little know the sorrow,
That lies within our hearts concealed.

Signed:
MR. AND MRS. JOHN KALLMAN AND FAMILY.
609-76-1t

Household Goods

Dining room table, large round oak, good condition. May be seen at E. A. Erickson's store, Gladstone. G1068-74-3t

SMALL SIZE used piano, pay the balance, $78.00, delivered anywhere free. Lieungh Music Store, 1201 Lud. St. 595-75-3t

Livestock

BLACK MARE, 8 years old, 1600 lbs., guaranteed to work, sound, $125.00. Alex Malmsted, 5 miles west of Escanaba. 607-76-1t

Bark River News

4-H Club Member

Bark River, Mich.—Miss Catherine Lahay, outstanding 4-H club member, has been awarded a $25 scholarship at Michigan State College, East Lansing, for her all around accomplishments in 4-H club work.

Last year Catherine was awarded a trip to the State Fair at Detroit which incidently was her second trip on a similar occasion.

Miss Lahay is the daughter of Mr. and Mrs. C. R. Lahay and a senior this year in the Escanaba High school.

Basketball Echoes

The Bark River basketball team has completed a successful season and is deserving of all the praise they have been receiving since the tournament at Escanaba last week. Playing under handicaps as it was their first appearance in a tournament, and they were paired with a team rated far out of their class in age and experience.

Credit is due also their coach Principal Maurice Goodreau.

Personals

C. R. Lahay, president of the Delta County association of school board members, is a delegate to the state meeting at Lansing on March 17.

Misses Daisy and June Heim talented daughters of Mr. and Mrs. John Heim, appeared on the amateur program over the Marinette station last Sunday.

Mr. and Mrs. Clarence Sundquist and children spent Sunday at the Chester Good home.

Miss Iona Bergman who is employed in the County Treasurer's office at Escanaba spent Sunday at the home of her parents.

CLASSIFIED ADVERTISING RATES
Daily rate, consecutive insertions

Rate per line	Charge	Cash
One Time	.16	.12
Three Times	.14	.10
Six Times	.12	.08

WHEN AND WHERE TO PLACE WANT ADS

The Classified Advertising Department is situated at

600-602 LUDINGTON ST.

These offices are open to receive advertisements from 8 a. m. to 6 p. m., daily. All ads received up until 6 p. m. will appear in editions the following day.

PHONE 693
Ask For Adtaker

CLASSIFIED ADVERTISING INFORMATION

Errors in advertisements should be reported immediately. The Daily Press will not be responsible for more than one incorrect insertion.

All ads are restricted to their proper classification and to the regular Daily Press style of type. The publishers reserve the right to edit or reject any classified advertising copy.

Advertising ordered for irregular insertions takes the one time rate. No ad is taken for less than a basis of three lines. Count six average words to the line. An average word contains six letters.

Accounts unpaid after 20 days will not be granted further credit.

Charged ads will be received by telephone and if paid at the Daily Press office within six days from the first day of insertion cash rates will be allowed.

Ads ordered for three or six times and stopped before expiration will be charged for only the number of times the ad appeared and adjustment made at the rate earned.

The Daily Press makes an earnest effort to keep its advertising columns free of deceptive and dishonest announcements. Readers are requested to report unsatisfactory dealings with any advertiser in these columns.

PLEASE DO NOT ask for information on blind ads. The Daily Press will not disclose the identity of any box number or give any information not contained in the ad itself. A flat charge of 10c will be made for each box number issued.

Read Press CLASSIFIED ADS They Are Time and Money Savers

- Business Directory -

USED AND REBUILT WASHERS
MAYTAGS AND OTHERS
Priced at $8.00 and up
MAYTAG SALES & SERVICE, INC.
1119 Ludington St. Phone 22
Gladstone Phone 483

CALL
George's Radio Shop
George Kornetzke, Prop.
For
RELIABLE RADIO SERVICE
STROMBERG-CARLSON RADIOS
705 South 15th Telephone 705

ROYAL TYPEWRITER
SALES and SERVICE
We Service All Makes of Machines
All Work Guaranteed
LEE COOPER
1610 Ludington St. Phone 243

TRUCK L & L LINES
LOCAL and LONG DISTANCE FURNITURE HAULING
Fully Covered By Insurance
Phone 1713 503 Ludington St.

HYDRAULIC STOKOL DRIVE
Air-conditioner and combination furnace Stoker blower units. Furnace cleaning and repair work.
Service Any Make Stoker
HENRY E. BUNNO
Dealer
922 2nd Ave. No. Phone 1659

AUTO LOANS
UP TO $300 IN 15 MINUTES
Also Furniture and Livestock Loans
LIBERTY LOAN CORP.
815 Ludington Phone 1253

A FOR-RENT AD WILL FIND a good tenant for you.

SERVICE ALL VACUUM CLEANERS
All Service and Repair Work Guaranteed. We can supply parts for all makes no matter how old they are. Phone 252 for complete information.
A. P. CROSE ELECTRICAL APPLIANCES

WELL DRILLING
TOM RICE & SON
Inquire About Our Easy Payment Plan
ALL WORK GUARANTEED
314 No. 11th St. Escanaba, Mich.
Phone 505-J

Establish Personal Bank Credit . . . Borrow at Low Bank Rates for any constructive purpose.
Liberal terms and friendly local service. Our low-cost plan enables responsible men and women to obtain funds on a sound and thrifty basis for personal, family or household needs.
WHY PAY MORE?
THE STATE SAVINGS BANK
Escanaba, Michigan

FOR SALE
Jersey Cattle
Cows—Heifers—Calves—Bulls
Sale Cattle have 275 to 340 pounds average butter fat production
$75 PER HEAD F. O. B. FARM
ELM BROOK FARM
Otto Theuerkauf, Prop.
Menominee, Mich., 10 mi. N. on US-41

CHALTRY
Electric Motor SERVICE
Motors Bought, Sold, Exchanged
517 Ludington St. Phone 1091

EAT SHOP
"Where Dining Is a Pleasure"
Manistique, Michigan

Out Our Way By Williams

Our Boarding House With Major Hoople

Lil' Abner By Al Capp

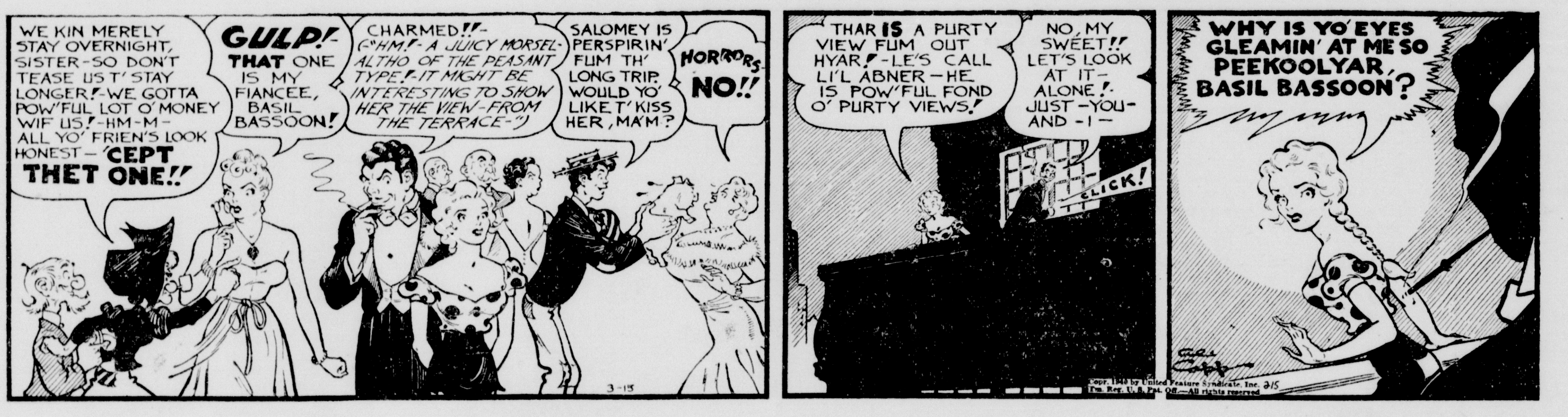

Red Ryder By Fred Harman

Boots and Her Buddies By Martin

Wash Tubbs By Crane

Freckles and His Friends By Blosser

Escanaba Topples Hancock In Tournament, 34-28

CLOSE BATTLE ALL THE WAY

Spurt In Last Three Minutes Puts Game Away for Escanaba

Marquette, March 15—After a tough battle all the way, with the lead changing four times in the last quarter, Escanaba put on a seven point spurt in the last three minutes of their tournament game against Hancock here tonight and put the game away, 34-28.

Escanaba did not appear at top form through most of the game, seeming sluggish especially through the first half, when five swish shots by Gauthier, most of them from far out, kept the Eskys ahead.

The score was nine-all at the end of the first period. Escanaba went ahead 16-12 at half time and it was 24-21 at the end of the third quarter.

With the opening of the last quarter Hancock's rangy players put on a rally that tied the score and the lead see-sawed until the last three minutes. With the score at 27-26, Don Pfotenhauer added a free throw for Escanaba, but Williams, free throw sharpshooter of Hancock, put in the sixth of his seven straight gift shots to keep up the Hancock threat.

McDonald slipped in a pivot shot, Pfotenhauer tipped in a follow-up and Barron ended the scoring wth a one-handed pitch from the free throw line, while Hancock scoring closed with another free throw by Williamson.

Escanaba's followers' hopes went down on the last play of the third quarter when Anderson was sent from the game on fouls. But Holmes went in at guard, with McDonald shifting to center and the combination worked smoothly, with Holmes having replaced Schram at forward.

Pfotenhauer, in the game irregularly all season, added his five points when they counted most and Gauthier's five first half buckets made him high man for the night.

Half of Hancock's points were counted on free throws.

Summaries:

Escanaba (34)	FG	FT	PF
Barron	2	0	2
Schram	0	2	3
Anderson	2	0	1
Gauthier	5	1	1
McDonald	3	1	2
Holmes	0	1	1
Pfotenhauer	2	1	1
Peterson	0	0	0
Shomin	0	0	0
Totals	14	6	14

Hancock (28)	FG	FT	PF
Palosaari	0	0	2
Williamson	2	7	2
Olson	3	2	2
Kellan	0	1	3
Coltman	1	0	1
Jauhinen	1	4	0
Ristonen	0	0	0
Totals	7	14	13

Score by quarters:

Escanaba	9	7	8	10—34
Hancock	9	3	9	7—28

H'VILLE 32; TROUT CREEK 24

Hermansville (32)	FG	FT	PF
S. Machalk	3	1	0
M. Machalk	1	5	2
Jezewski	0	0	0
Kure	0	0	0
Mauli	1	1	3
Michetinac	2	1	3
Schwartz	5	0	4
St. Juliana	0	0	0
Totals	12	8	12

Trout Creek (24)	FG	FT	PF
Deye	2	1	2
E. Bessen	0	0	1
Nelson	3	3	3
R. Bessen	3	1	0
Sliger	1	1	0
McLaughlin	0	0	3
McDonald	0	0	0
Totals	9	6	9

Score by quarters:

Hermansville	8	7	9	8—32
Trout Creek	8	8	3	5—24

NATIONAL MINE 34; NAHMA 32

Nahma (32)	FG	FT	PF
Ritter	5	3	2
Zimmerman	0	0	0
James	2	1	1
LeBraseur	0	0	0
Beauchamp	1	0	1
Loy	0	0	0
Hruska	1	0	1
Dell O'Brien	2	0	1
Dave O'Brien	0	0	2
Totals	14	4	11

National Mine (34)	FG	FT	PF
Aho	8	2	2
Valters	1	3	2
J. Ketto	1	1	1
N. Mantly	1	0	3
Mattson	3	0	1
T. Mantly	0	0	0
Totals	14	6	9

Officials: Kiney, referee; Kelly, umpire.

Score by quarters:

Nahma	6	7	9	10—32
National Mine	10	8	7	9—34

Hockey Scores

Northern Michigan League

At Sault Ste. Marie: American Soo 2; Portage Lake (Houghton) 1. (Second of four-game total-goal championship series.)

National League

Chicago 4; Detroit 3.

Finish of a Finnish Record

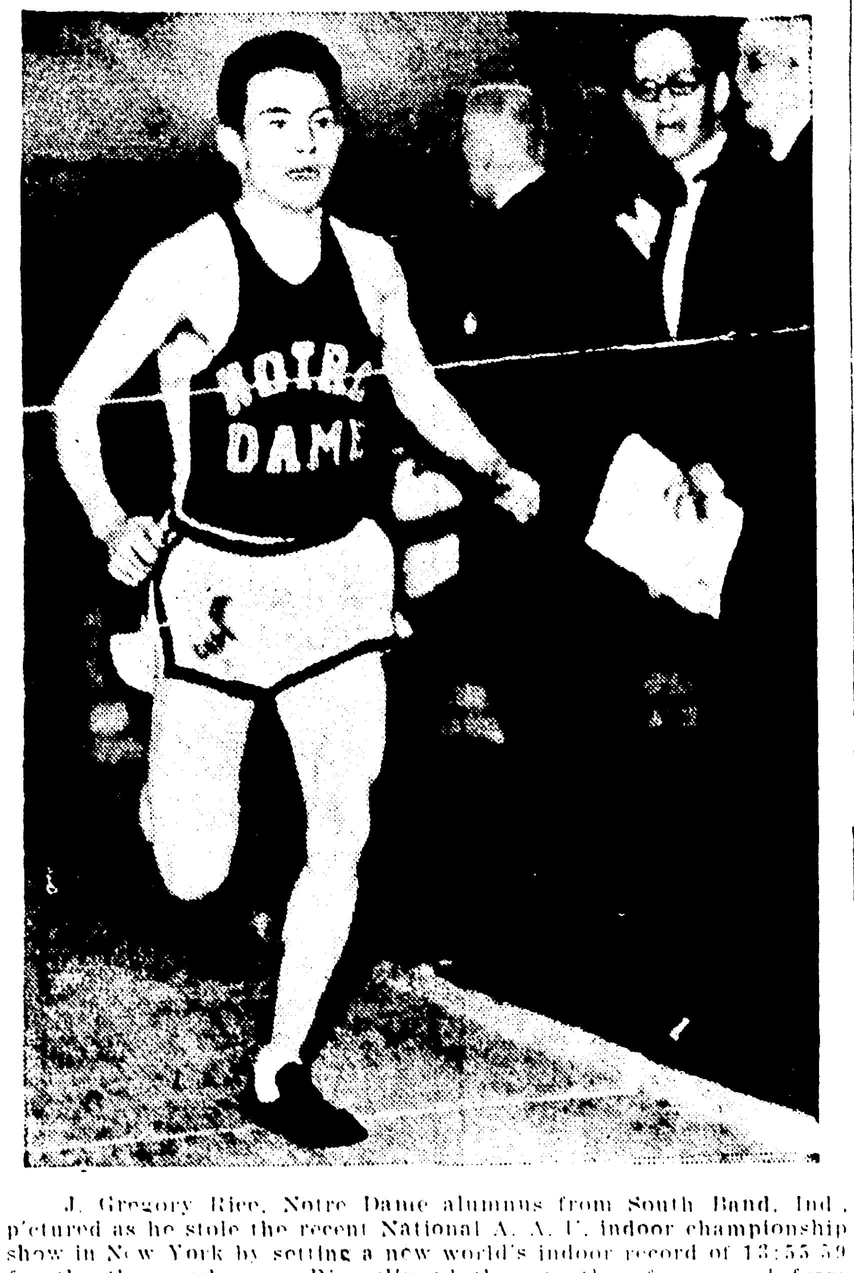

J. Gregory Rice, Notre Dame alumnus from South Band, Ind., pictured as he stole the recent National A. A. U. indoor championship show in New York by setting a new world's indoor record of 13:55.59 for the three-mile run. Rice clipped three-tenths of a second from 15-year-old mark set by Willie Ritola, famed Finn.

SPILLING the DOPE

BY JOHNNY INKSLINGER

ATHLETES GENERALLY are expected to be border line students . . . but there's no scholastic troubles worrying Jim Rouman over his Eskymo cagers this year . . . four of his starting regulars, Barron, Anderson, Schram and Gauthier, and two first line subs, Holmes and Peterson, are on the honor roll . . . that's something to write home about . . . did you know that for nine straight years, the winning team in class B in the peninsula tournament has started with the letter "I"? . . . the teams winning were Iron Mountain, Ishpeming, Iron River and Ironwood . . . this year Iron River is favorite and hopes to continue the string to 10 years . . . according to Jim Ward, handsome sport scribe of the Marquette Mining Journal, Hon. Leo Coan and Garry Belanger of this city are "two of the best (badminton players) in the peninsula, without a doubt" . . . there 'tis, Coan-Belanger, you're famous . . . Ward says so.

The only thing sure of a third term this year is our spring overcoat.

WONDER WHAT spurred Cliff Buckmaster, Rock high school coach, on to score 64 points in one independent basketball game this week? . . . perhaps he just wanted to show his Little Giants how they should have performed against Nahma in the district finals last week . . . at any rate, that Spartan score of 138-25 is one of the largest we've ever seen in this region . . . for the next few weeks, we'll be plagued with a host of independent tournaments all over the region . . . some teams appear in three or four tournaments, which, of course, is their privelege but it doesn't settle a thing . . . the tournaments are sponsored by a trophy firm for the purpose of disposing of a lot of medals and trophies.

High prices make the average shopper throw a counterfit.

FANS WHO ATTENDED the first round of the regional tourney at Marquette Thursday night must have seen their money's worth . . . three of the four games were settled by two points or less . . . it certainly was a coincidence that scores of the Hermansville and Nahma games were identical 26-25 . . . Norway gave Crystal Falls just about as big a scare as St. Joe gave Norway in the district . . . Crystal Falls showed it really is a smart team by failing to crack under the strain when it was down by three points in the last minute or so . . . with that bad game out of their system, the Trojans quite likely will go through the rest of their games in a breeze . . . remember how they hit 58 points against Iron Mountain after losing to Iron River.

SPARTANS OFF FOR SOUTHLAND

Baseball Squad Loaded With Sophomores Has Game Next Week

East Lansing, Mich., March 15 (AP)—The Michigan State college baseball team, loaded with sophomores and just past winter term examinations, will leave Wednesday for a southern training trip and the start of its 1940 season.

Coach John Kobs has virtually abandoned hope that his squad will be able to practice fly-chasing out-of-doors before the trip. Inclement weather has kept the candidates inside since they began drill.

The team will open against the University of Georgia at Athens late next week.

Reports from the training sessions indicate that Leo Walkowicz, a Detroit sophomore, has about clinched the catcher's berth and that Veteran George Owen will appear at first base.

Three sophomores are favorites in the outfield, Frank Mekules, of Detroit; Bill Fitzsimmons, of Buffalo, N. Y.; and Paul Starck, of Dearborn. The sophomore football find of last fall, Wyman Davis, is competing for an outfield berth, while his brother, Willie, is racing with Bill Morrison, another sophomore, for the keystone sack.

Two regulars from last year, Casey Klewicki and Norman Duncan, probably will be at third base and shortstop, respectively.

The early pitching assignments probably will go to George Monroe, who lost only one game last year, and Bob Hall, a hot-ball pitcher who is reported to have developed some new tricks. Other pitching candidates are Paul Derrickson, Don and Bill Miller, two southpaws; Mekules and Joe Skrocki.

Baer Bout Fizzles, Campolo Taken Ill

New York, March 15 (AP)—The Buddy Baer-Valentin Campolo fight, scheduled for Wednesday at Madison Square Garden, was abandoned today when the Argentine heavyweight was sent to bed with grippe and an arm injury.

Campolo's physician advised him to remain in bed at least two weeks to recover from pains in the back and the left arm, resulting from an injury he received while sparring Thursday.

"Annie Lauri" is the favorite song of British soldiers.

Basketball

U. P. TOURNAMENT

AT MARQUETTE:

Class B

Escanaba	9	7	8	10—34
Hancock	9	3	9	7—28
Marquette	8	10	17	3—38
Iron River	8	9	13	6—36

Class C

L'Anse	8	8	9	8—33
Newberry	7	8	8	7—30

Crystal Falls 40; Baraga (Marquette) 25.

Class D

Hermansville	8	7	9	8—32
Trout Creek	8	8	3	5—24
Nahma	6	7	9	10—32
National Mine	10	8	7	9—34

ESKYMOS NEXT FOR MARQUETTE

Hermansville Takes On Fast National Mine In Class D

(By The Associated Press)

The Upper Peninsula's only undefeated team and the only defending champion won places in the northern Michigan tournament finals Saturday night on the Northern State Teachers college floor in Marquette.

National Mine, winning its sixteenth straight game by defeating Nahma 34 to 32, Friday, will be pitted against Hermansville for Class D honors in the opening game Saturday night. The Menominee county quintet disposed of Trout Creek, 32 to 24.

Last On Schedule

Crystal Falls, champions in class C, which recently dropped its first game in 35 times out, put Baraga Parochial, of Marquette, on the sidelines with a 40 to 25 victory. The Trojans, coached by Eddie Chambers, former Michigan captain, will contest with L'Anse, 33-30 winner over Newberry.

Strangers in class B title play meet when Marquette and Escanaba take the floor in the last game of the tournament. Marquette downed Iron River, 38 to 36, in what was the most thrilling game of the tournament, to date, one which drew the largest crowd. Escanaba overcame Hancock, 34 to 28, in the other.

Hermansville presented a five-man offensive, led by Schwartz with 10 points, in defeating the Ontonagon county entrant which finished the first half with a one-point lead, 16 to 15. The IXL town quintet went into the lead in the third quarter and was never headed.

Nahma Tilt Close

Nahma and National Mine put up an interesting game, with each team gaining slight leads with less than three minutes to go, but the Nationals finally got in front and then hugged the ball.

Two excellent bits of entertainment were provided in the class C games despite the 15-point margin the Crystal Falls boys, led by Guenther, with 15, and A. Sartori, with 11, obtained. The Catholics were in front, 8 to 7, at the end of the first period, but from then on the Trojans drove through to many under-the-basket flips and the outcome was never in doubt. L'Anse and Newberry put up a battle royal throughout, the Copper country team leaving the floor at the intermission with a point lead, 16-15.

Marquette, after being held to an 8-8 score in the first, obtained a one-point margin in the second and sewed up the game in the high-scoring third period when 30 markers were put up on the board, 17 by Marquette. Escanaba and Hancock made a similar start, but the Copper country quintet faltered in the second and never was able to catch up. The Deltans led at half-time, 16 to 12.

BIG GREENBERG DOES ALL RIGHT

Former First Sacker Determined To Be Good Outfielder

BY WHITNEY MARTIN

Lakeland, Fla., March 15 (AP)—It seems a bit odd to see the big guy standing away out there outlined against the shamrock-green backdrop of the left field fence, but Skipper Del Baker says his rookie Detroit outfielder is doing all right.

The last time you saw Hank Greenberg he was fishing around first base with that big left mitt of his, saving errors. Abruptly they told him he was to become an outfielder, and he's going to become a good outfielder.

If they told him he would be of most value blowing up balloons he would have taken a deep breath and kept at it until he or the balloons busted. He's that kind of a fellow; so, no wonder he is the only outfielder in Florida right now who gets a booming cheer every time he catches a pop fly.

Rudy Bounces

Bouncing around Hank's old first base territory is plump Rudy York, happy as a lark now that he has dug in somewhere permanently after being shunted around so much he'd just wait until his team went on the field and then look for a vacancy to see where he was playing that day. He also is doing all right, says Del Baker.

But it is worry, worry at second, the only real problem, all because Charley Gehringer, the old smoothie, shoveled snow last New Year's Day. The shovel turned around and bit him or something. Anyway, he has a crippling crick in his back which is defying treatment. He exercises lightly and painfully each morning and even Baker admits your Uncle Gideon knows as much about when Charley can play again as he does.

Lineup Well Set

Frank Croucher is doing his best to fill Gehringer's shoes, but he isn't Gehringer by several blocks. A fellow named Benny McCoy would come in mighty handy right now.

Otherwise the lineup, including the pitchers, is pretty well set. Peppery Dick Bartell, acquired from the Cubs, is at short, Pinky Higgins at third, and Barney McCosky in center, with Bruce Campbell and Erwin Fox probably alternating in right field. George Tebbetts looms as the number one catcher.

Tommy Bridges, Buck Newsom, Schoolboy Rowe and Paul Trout look like the first-line pitchers, with Archie McKain going in when a left-hander is needed.

The improvement shown by Freddie Hutchinson, the $75,000 beauty who fizzled last year, also is encouraging and Baker thinks the Seattle boy will be a real asset.

If Gehringer Plays

"We'll have a hard hitting infield if Gehringer can play," Baker says. "In fact, we'll be up in there giving them a battle if Gehringer is in shape."

Which gives an idea of what one man means to a team, and how a little snow in January might cause a big blow in June.

The Tigers will have one of the best triple-threat batting punches in baseball if Gehringer plays—Gehringer, Greenberg and York in that order, might wreck any ball game at any time.

Detroit finished a disappointing fifth last year despite some great work by Bridges and Newsom.

"Higgins was out for a month and a half," Baker explains, "and Gehringer for a long time. At that, do you know that we only lost three more games than we did the year before when we finished in the first division? Our outlook is better this year—if Gehringer can play."

Crisler Tells Story Of Trosko's Great Finish

Cleveland, O. (U.P.)—Fritz Crisler, Michigan's football coach, prefaced his usual movie routine on the alumni circuit here with an impromptu account of a 1939 Michigan football player whose story may become legend in the hot stove league.

The yarn, which Crisler told for the first time with full details, concerned a young man who went to Michigan four years ago, heralded as a coming gridiron great.

His first two years were disappointing. The standards set for him were obviously too high.

"His junior year," Fritz said, "was my freshman year as Michigan coach.

First Of Many Errors

"We were playing Minnesota, and leading 6-0 late in the fourth quarter. Looked like we were on the title road. We fumbled a punt . . . Minnesota recovered. I sent this boy into the game to stop a certain long pass I expected Van Every to toss. On the first down Van Every flipped the pass, all right. My boy started to cover. He slipped. The pass was completed. The Gophers won, 7 to 6.

"The boy blamed himself bitterly for the loss.

"We played Northwestern for a possible share in the Big Ten title. The play see-sawed. Neither team could score. We pushed down to the 4-yard line. I sent this boy in to kick a field goal. The day before he had booted 10 straight beauties under pressure. But he missed. Probably tried too hard. It was one of those things nobody could help.

"But the boy blamed himself bitterly.

Almost Quit School

"He became depressed. Flunked a course that semester. Flunked another course the next semester. In June he came to me and said he was quitting school . . . no good to the team, no good to himself. I talked him out of it and he made up his work that summer and came back last fall.

"We played Illinois. The first time the boy touched the ball he fumbled. Illinois picked it up . . . a touchdown.

"He fumbled a punt. Illinois recovered . . . a field goal.

"He fumbled again. Illinois recovered . . . a touchdown.

"We rolled through the schedule to the Ohio State game. Didn't have a chance for the title, but we needed that game badly. I went to the boy's room that morning, found him sitting morosely on the bed. I told him to cut out the moping. I told him I had complete confidence in him. I told him he was starting against Ohio.

"The first time he touched the ball, he fumbled. Ohio recovered . . . a touchdown.

"He threw a pass. Ohio intercepted . . . a touchdown.

"At the half I found him in a room by himself, tears pouring down his cheeks. I told him to cut it out. I told him I had complete confidence in him. I told him he was starting the second half.

"In the waning minutes of the game the score was tied. We shoved the ball down to Ohio's 14. Couldn't gain an inch. Got pushed back to the 21.

"It was too far to kick, but I had a play we'd practiced for the Minnesota game and never used. I sent a quarterback in to call it. The boy's position was the key spot. I motioned another halfback from the bench to replace the boy, who couldn't deliver in the clutches.

Crisler Takes Stock

"Then I stopped. I said to myself, 'Crisler, you're a rat. You've told this boy all along you had confidence in him. This is his last game for Michigan. You'll destroy all you've tried to build up in him. You can't do it.'

"I motioned the halfback to sit down. I felt sick. I sat on the bench, eyes closed, fists clenched, afraid to watch the play. The crowd's roar brought me to my feet just in time to see the boy racing over the goal line. We'd won, he'd won. And I think he was glad he played football. I was."

The boy, whose name Crisler did not disclose in his talk, was Freddy Trosko, whose now famous 21 yard dash for the winning touchdown brought a standing ovation from the 85,000 spectators who saw his last game for Michigan.

FRED TROSKO

Wall Street Thinks Yank Sale Price High

BY JUDSON BAILEY

New York, March 15 (AP)—The New York Yankees may be worth all of the $6,000,000 to $10,000,000 or more that they are popularly supposed to be, but in the Wall Street circles where sums like these are calculated coldly a "clearance sale" price of $4,000,000 is being quoted with no takers.

In fact, the best legitimate offer yet made was $2,000,000, a reliable financial source told the Associated Press today.

It was impossible to ascertain whether the prices being bandied about in brokerage offices covered the American league club alone or included its many minor league affiliates. However, it was pointed out that the farm system would be useless, if not worthless, without the parent club.

The Madison Square Garden Corporation is one of the prospective purchasers of the Yankees, it was learned, but has made no formal offer since hearing the four million dollar "ask" price.

Another group reported interested if satisfactory terms could be obtained includes Joseph P. Kennedy, ambassador to Great Britain, and Governor Francis P. Murphy of New Hampshire.

The surprisingly low prices under discussion in qualified financial circles indicated again the caution with which baseball investments are approached by financiers. The same considerations are involved in the Yankee deal that caused the trustees of the estate of Charles Comiskey to seek court permission to sell the Chicago White Sox. At the request of heirs the court refused.

Both Comiskey and the late Col. Jacob Ruppert, who lavishly built the Yankee dynasty that has brought four consecutive world championships, made specific provisions in their wills that the ball clubs should be kept intact.

Ruppert's fortune, left to three women, two of them nieces and one a friend, has been estimated at $40,000,000, largely brewing company stock and New York real estate.

To make certain that the ball club should not be affected in the settlement of taxes and other affairs, Ruppert designated four trustees to operate the ball club separately from the remainder of the estate and provided that all inheritance taxes should be paid out of the residuary estate and that in addition the residuary estate should make whatever loans or advances to the ball club that might be necessary to keep it at its present high standard.

The baseball system is reputed to earn close to half a million dollars annually, but financial observers say it might easily start losing money through circumstances beyond control. Furthermore they believe sale of the club could be accomplished with a smaller sacrifice than could the liquidation of much of the real estate and other holdings.

Although the government will grant considerable time for settlement of the state, federal taxes are expected to be close to $25,000,000 and the New York state tax more than one-third that sum additional.

This means that a start will have to be made somewhere and the ball club, in spite of Col. Ruppert's wishes and plans, may be the stepping off point. It will be, certainly, if the price is right.

Today's Sport Parade

BY HENRY McLEMORE

Daytona Beach, Fla., March 15 (U.P.)—Have you ever said an unkind thing or had a naughty thought about an umpire during a baseball game?

If you haven't, then you are not a good American citizen and shouldn't be allowed to vote on any matter more important than the election of an assistant dog catcher. All true Americans hate umpires, including me, and on my little tour of the spring training camps which starts today, I have decided to do a little private spying on the blue suit and whisk broom boys.

Too much attention is centered on the players during spring training, and too little on the umpires. What kind of shape are they getting in? Are they training down so they stay on top of the plays and not have to make a good guess at it through the dust? Are they practicing squinting and peering through narrowed eyes? How many of them are going to be in good voice when the time comes for them to yell "Steeeee-rike." One umpire, whose name must be my secret, opened the season last year with his voice in such poor shape that everyone in the stands could understand every word he said. Imagine anyone calling a "Steeeee-rike a "Strike."

Hates "Dirty Dusters"

Why he wasn't called in on the carpet before Landis I will never know. Neither do I understand how the dirty dusters among the umpires get by. You know the ones I mean—those lick and a promise boys, whose dusting of home plate makes good housewives among the fans shudder.

A conscientious umpire (and after my trip I will give you a full report as to those who are) would spend his spring training taking voice culture, taking eye exercises, practicing dusting, and a half dozen other things.

For instance, any umpire worth his salt should get himself hardened to abuse before the season starts. Otherwise, after a layoff of six months, when he has been surrounded by his friends (if umpires do have friends) he will find that he has become sensitive and that his ears burn at even run of the mine epithets, which he could take in stride at the season's close. This is bound to throw a man off. A mad umpire cannot render a fair decision.

Ready For Dodgers

An ambitious umpire, who has his heart in his work, should engage a New York taxicab driver, say, to start cussing at him along about the time spring training begins. By the time the first game rolls around he would be ready for the fans' abuse, even if the game were played in Brooklyn.

Umpires should spend a lot of their time these days going around picking fights to accustom them to the scraps and arguments that come up with players. An umpire who has been peaceful for six months might not be in proper trim to take on Ducky Medwick, Ernie Lombardi, or George Selkirk.

It would be very interesting to me to see what National and American league umpires are doing to fit themselves for their dictatorships. If by any chance any of them read this column before I get through with my trip, I trust they will understand that I am simply joking, and that I don't mean a word I said about them picking fights, and that I think they are a great bunch of fellows, doing a great job.

If, however, none of them sees this story, I mean every word of it. Boo.

Drawings For Cage Meet At Munising Scheduled Monday

Munising, March 15—The deadline for the entrance of squads which desire to compete in the gold medal independent basketball tournament that will be held here on March 21, 22 and 23 is Saturday. Drawings for the tournament will be made on Monday.

Twelve quintets have already entered the tourney and a number of others have signified their intentions of seeking a berth in the event. Jac Hedlis of Rock, St. Ignace, Newberry, Soo Merchants, Tavals of Marquette, Harry's of Munising, Camp Casino CCC's, Boys of Munising, Grand Marais Indes, Munising CYO, Rapid River and the Negaunee VFW crew have already entered the meet. Manistique and Escanaba also are expecting to enter quintets and the strong Cheboygan Merchants hope to be able to enter.

Games in the tournament will be played on Thursday night, Friday night and Saturday afternoon and evening. Three trophies will be presented in the three-day independent tourney, 57 individual awards and gasoline prizes to two out-of-town squads. A tournament dance will be held on Saturday night in the Legion County club following the final game.

HARRY'S DROP GAME

Munising, March 15—Even though Bob Villemure chalked up 13 points for the Harry's basketball team at Negaunee Wednesday night the locals lost, 44-35, to the Negaunee VFW crew. It was Negaunee leading from the start and the score was 19-15 at the half.

There were seven fouls called on Harry's quintet and 18 on the Negaunee team. Trebilcock of Harry's was taken out on fouls in the last half.

SHINGLETON WINS

Munising, March 15—The Shingleton Oranges won the Mather high school Class A intramural school championship in basketball Thursday night by nosing out the Gophers, 19-18. Last year in the finals Shingleton lost to the Hi-Y, 16-14. The Shingleton crew was awarded the Class A trophy.

CARDS STOPPED BY TIGERS, 5-2

Rookie Conger Pitches Airtight Ball for Five Innings

Lakeland, Fla., March 15 (AP)—Young Dick Conger, pressing his bid to become a major leaguer in one jump, blanked the St. Louis Cardinals for five innings in an exhibition game here today as the Detroit Tigers came through with a 5 to 2 victory.

It was Conger's second fine mound performance for Detroit. Only one Cardinal got as far as third base and that on an error and a stolen base. Conger allowed only two hits.

Conger never played professional ball until this year. The last pitcher to move from the sandlots to the majors in one jump was Bob Feller of Cleveland.

A rookie and a veteran gave Conger able help. Pat Mullin, centerfielder, and Birdie Tebbetts, veteran catcher, each hit a home run and between them batted in all the Tiger scores. Pat accounted for four runs personally, hitting two singles in addition to his circuit blow. Tibbett's homer was a lusty blow inside the park.

Lynn Nelson followed Conger on the mound and was touched for two hits in two innings; Bud Thomas yielded three safeties in the same period.

Ten-Inning Game Won By White Sox

Los Angeles, March 15 (AP)—A big eighth inning which produced seven runs, combined with some timely punch in the tenth, gave the Chicago White Sox an 11 to 10 victory today over their National league home town rivals, the Cubs.

The Cub 15 hit offense included homers by Bill Nicholson, Augie Galan, Dominic Dallessandro and Al Todd.

FIT

FABRIC

STYLE

In a Clothcraft suit you get All Three.

A Clothcraft suit is skillfully and carefully tailored . . . it *fits*.

The fabric is of a standard recognized quality . . . it *wears*.

And finally, a Clothcraft suit has that *extra something* that comes from expert designing which results in Style . . . it makes you look your best.

$21 to $28.50

Lined with Earl-Glo

Trousers with Talon fastener

Other Quality Suits $18.75

ANDERSON - BLOOM

FOR THE **MAN**

Escanaba Topples Hancock In Tournament, 34-28

CLOSE BATTLE ALL THE WAY

Spurt In Last Three Minutes Puts Game Away for Escanaba

Marquette, March 15—After a tough battle all the way, with the lead changing four times in the last quarter, Escanaba put on a seven point spurt in the last three minutes of their tournament game against Hancock here tonight and put the game away, 34-28.

Escanaba did not appear at top form through most of the game, seeming sluggish especially through the first half, when five swish shots by Gauthier, most of them from far out, kept the Eskys ahead.

The score was nine-all at the end of the first period, Escanaba went ahead 16-12 at half time and it was 24-21 at the end of the third quarter.

With the opening of the last quarter Hancock's rangy players put on a rally that tied the score and the lead see-sawed until the last three minutes. With the score at 27-26, Don Pfotenhauer added a free throw for Escanaba, but Williams, free throw sharpshooter of Hancock, put in the sixth of his seven straight gift shots to keep up the Hancock threat.

McDonald slipped in a pivot shot, Pfotenhauer tipped in a follow-up and Barron ended the scoring wth a one-handed pitch from the free throw line, while Hancock scoring closed with another free throw by Williamson.

Escanaba's followers' hopes went down on the last play of the third quarter when Anderson was sent from the game on fouls. But Holmes went in at guard, with McDonald shifting to center and the combination worked smoothly, with Holmes having replaced Schram at forward.

Pfotenhauer, in the game irregularly all season, added his five points when they counted most and Gauthier's five first half buckets made him high man for the night.

Half of Hancock's points were counted on free throws.

Summaries:

Escanaba (34)	FG	FT	PF
Barron	2	0	2
Schram	0	2	3
Anderson	2	0	4
Gauthier	5	1	1
McDonald	3	1	2
Holmes	0	1	1
Pfotenhauer	2	1	1
Peterson	0	0	0
Shomin	0	0	0
Totals	14	6	14

Hancock (28)	FG	FT	PF
Palosaari	0	0	2
Williamson	2	7	2
Olson	3	2	2
Kellan	0	1	3
Coltman	1	0	4
Jauhinen	1	4	0
Ristonen	0	0	0
Totals	7	14	13

Score by quarters:

Escanaba	9	7	8	10—34
Hancock	9	3	9	7—28

H'VILLE 32; TROUT CREEK 24

Hermansville (32)	FG	FT	PF
S. Machalk	3	1	0
M. Machalk	1	5	2
Jezewski	0	0	0
Kure	0	0	0
Mauli	1	1	3
Michetinac	2	1	3
Schwartz	5	0	4
St. Juliana	0	0	0
Totals	12	8	12

Trout Creek (24)	FG	FT	PF
Dove	2	1	2
E. Bessen	0	0	1
Nelson	3	3	3
R. Bessen	3	1	0
Sliger	1	1	0
McLaughlin	0	0	3
McDonald	0	0	0
Totals	9	6	9

Score by quarters:

Hermansville	8	7	9	8—32
Trout Creek	8	8	3	5—24

NATIONAL MINE 34; NAHMA 32

Nahma (32)	FG	FT	PF
Ritter	5	3	2
Zimmerman	0	0	0
James	2	1	1
LeBrasseur	0	0	0
Beauchamp	4	0	1
Loy	0	0	0
Hruska	1	0	4
Dell O'Brien	2	0	1
Dave O'Brien	0	0	2
Totals	14	4	11

National Mine (34)	FG	FT	PF
Abo	8	2	2
Valters	1	3	2
R. Ketto	1	1	1
V. Mantly	1	0	3
Mattson	3	0	1
T. Mantly	0	0	0
Totals	14	6	9

Officials: Kiney, referee; Kelly, umpire.

Score by quarters:

Nahma	6	7	9	10—32
National Mine	10	8	7	9—34

Hockey Scores

Northern Michigan League

At Sault Ste. Marie: American Soo 2; Portage Lake (Houghton) 1. (Second of four-game total-goal championship series.)

National League

Chicago 4; Detroit 3.

Finish of a Finnish Record

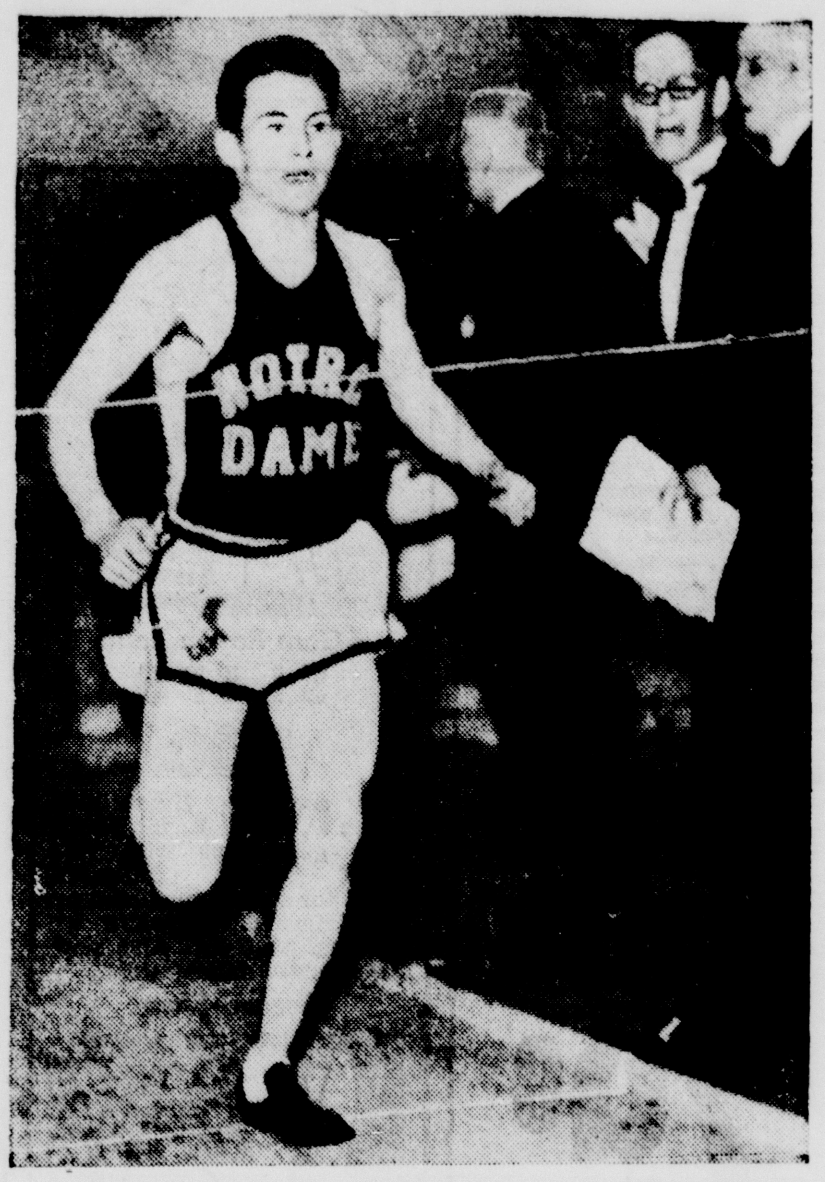

J. Gregory Rice, Notre Dame alumnus from South Band, Ind., pictured as he stole the recent National A. A. U. indoor championship show in New York by setting a new world's indoor record of 13:55.59 for the three-mile run. Rice clipped three-tenths of a second from 15-year-old mark set by Willie Ritola, famed Finn.

SPILLING the DOPE

BY JOHNNY INKSLINGER

ATHLETES GENERALLY are expected to be border line students . . . but there's no scholastic troubles worrying Jim Rouman over his Eskymo cagers this year . . . four of his starting regulars, Barron, Anderson, Schram and Gauthier, and two first line subs, Holmes and Peterson, are on the honor roll . . . that's something to write home about . . . did you know that for nine straight years, the winning team in class B in the peninsula tournament has started with the letter "I"? . . . the teams winning were Iron Mountain, Ishpeming, Iron River and Ironwood . . . this year Iron River is favorite and hopes to continue the string to 10 years . . . according to Jim Ward, handsome sport scribe of the Marquette Mining Journal, Hon. Leo Coan and Garry Belanger of this city are "two of the best (badminton players) in the peninsula, without a doubt" . . . there 'tis, Coan-Belanger, you're famous . . . Ward says so.

> The only thing sure of a third term this year is our spring overcoat.

WONDER WHAT spurred Cliff Buckmaster, Rock high school coach, on to score 64 points in one independent basketball game this week? . . . perhaps he just wanted to show his Little Giants how they should have performed against Nahma in the district finals last week . . . at any rate, that Spartan score of 138-25 is one of the largest we've ever seen in this region . . . for the next few weeks, we'll be plagued with a host of independent tournaments all over the region . . . some teams appear in three or four tournaments, which, of course, is their privelege but it doesn't settle a thing . . . the tournaments are sponsored by a trophy firm for the purpose of disposing of a lot of medals and trophies.

> High prices make the average shopper throw a counterfit.

FANS WHO ATTENDED the first round of the regional tourney at Marquette Thursday night must have seen their money's worth . . . three of the four games were settled by two points or less . . . it certainly was a coincidence that scores of the Hermansville and Nahma games were identical, 26-25 . . . Norway gave Crystal Falls just about as big a scare as St. Joe gave Norway in the district . . . Crystal Falls showed it really is a smart team by failing to crack under the strain when it was down by three points in the last minute or so . . . with that bad game out of their system, the Trojans quite likely will go through the rest of their games in a breeze . . . remember how they hit 58 points against Iron Mountain after losing to Iron River.

SPARTANS OFF FOR SOUTHLAND

Baseball Squad Loaded With Sophomores Has Game Next Week

East Lansing, Mich., March 15 (AP)—The Michigan State college baseball team, loaded with sophomores and just past winter term examinations, will leave Wednesday for a southern training trip and the start of its 1940 season.

Coach John Kobs has virtually abandoned hope that his squad will be able to practice fly-chasing out-of-doors before the trip. Inclement weather has kept the candidates inside since they began drill.

The team will open against the University of Georgia at Athens late next week.

Reports from the training sessions indicate that Leo Walkowicz, a Detroit sophomore, has about cinched the catcher's berth and that Veteran George Owen will appear at first base.

Three sophomores are favorites in the outfield, Frank Mekules, of Detroit; Bill Fitzsimmons, of Buffalo, N. Y.; and Paul Starck, of Dearborn. The sophomore football find of last fall, Wyman Davis, is competing for an outfield berth, while his brother, Willie, is racing with Bill Morrison, another sophomore, for the keystone sack.

Two regulars from last year, Casey Klewicki and Norman Duncan, probably will be at third base and shortstop, respectively.

The early pitching assignments probably will go to George Monroe, who lost only one game last year, and Bob Hall, a hot-ball pitcher who is reported to have developed some new tricks. Other pitching candidates are Paul Derrickson, Don and Bill Miller, two southpaws; Mekules and Joe Skrocki.

Baer Bout Fizzles, Campolo Taken Ill

New York, March 15 (AP)—The Buddy Baer - Valentin Campolo fight, scheduled for Wednesday at Madison Square Garden, was abandoned today when the Argentine heavyweight was sent to bed with grippe and an arm injury.

Campolo's physician advised him to remain in bed at least two weeks to recover from pains in the back and the left arm, resulting from an injury he received while sparring Thursday.

"Annie Lauri" is the favorite song of British soldiers.

Basketball

U. P. TOURNAMENT

AT MARQUETTE:

Class B

Escanaba	9	7	8	10—34
Hancock	9	3	9	7—28
Marquette	8	10	17	3—38
Iron River	8	9	13	6—36

Class C

L'Anse	8	8	9	8—33
Newberry	7	8	8	7—30

Crystal Falls 40; Baraga (Marquette) 25.

Class D

Hermansville	8	7	9	8—32
Trout Creek	8	8	3	5—24
Nahma	6	7	9	10—32
National Mine	10	8	7	9—34

ESKYMOS NEXT FOR MARQUETTE

Hermansville Takes On Fast National Mine In Class D

(By The Associated Press)

The Upper Peninsula's only undefeated team and the only defending champion won places in the northern Michigan tournament finals Saturday night on the Northern State Teachers college floor in Marquette.

National Mine, winning its sixteenth straight game by defeating Nahma 34 to 32, Friday, will be pitted against Hermansville for Class D honors in the opening game Saturday night. The Menominee county quintet disposed of Trout Creek, 32 to 24.

Last On Schedule

Crystal Falls, champions in class C, which recently dropped its first game in 35 times out, put Baraga Parochial, of Marquette, on the sidelines with a 40 to 25 victory. The Trojans, coached by Eddie Chambers, former Michigan captain, will contest with L'Anse, 33-30 winner over Newberry.

Strangers in class B title play meet when Marquette and Escanaba take the floor in the last game of the tournament. Marquette downed Iron River, 38 to 36, in what was the most thrilling game of the tournament, to date, one which drew the largest crowd. Escanaba overcame Hancock, 34 to 28, in the other.

Hermansville presented a five-man offensive, led by Schwartz with 10 points, in defeating the Ontonagon county entrant which finished the first half with a one-point lead, 16 to 15. The IXL town quintet went into the lead in the third quarter and was never headed.

Nahma Tilt Close

Nahma and National Mine put up an interesting game, with each team gaining slight leads with less than three minutes to go, but the Nationals finally got in front and then hugged the ball.

Two excellent bits of entertainment were provided in the class C games despite the 15-point margin the Crystal Falls boys, led by Guenther, with 15, and A. Sartori, with 11, obtained. The Catholics were in front, 8 to 7, at the end of the first period, but from then on the Trojans drove through to many under-the-basket flips and the outcome was never in doubt. L'Anse and Newberry put up a battle royal throughout, the Copper country team leaving the floor at the intermission with a point lead, 16-15.

Marquette, after being held to an 8-8 score in the first, obtained a one-point margin in the second and sewed up the game in the high-scoring third period when 30 markers were put up on the board, 17 by Marquette. Escanaba and Hancock made a similar start, but the Copper country quintet faltered in the second and never was able to catch up. The Deltans led at half-time, 16 to 12.

BIG GREENBERG DOES ALL RIGHT

Former First Sacker Determined To Be Good Outfielder

BY WHITNEY MARTIN

Lakeland, Fla., March 15 (AP)—It seems a bit odd to see the big guy standing away out there outlined against the shamrock-green backdrop of the left field fence, but Skipper Del Baker says his rookie Detroit outfielder is doing all right.

The last time you saw Hank Greenberg he was fishing around first base with that big left mitt of his, saving errors. Abruptly they told him he was to become an outfielder, and he's going to become a good outfielder.

If they told him he would be of most value blowing up balloons he would have taken a deep breath and kept at it until he or the balloons busted. He's that kind of a fellow; so, no wonder he is the only outfielder in Florida right now who gets a booming cheer every time he catches a pop fly.

Rudy Bounces

Bouncing around Hank's old first base territory is plump Rudy York, happy as a lark now that he has dug in somewhere permanently after bing shunted around so much he'd just wait until his team went on the field and then look for a vacancy to see where he was playing that day. He also is doing all right, says Del Baker.

But it is worry, worry at second, the only real problem, all because Charley Gehringer, the old smoothie, shoveled snow last New Year's Day. The shovel turned around and bit him, or something. Anyway, he has a crippling crick in his back which is defying treatment. He exercises lightly and painfully each morning, and even Baker admits your Uncle Gideon knows as much about when Charley can play again as he does.

Lineup Well Set

Frank Croucher is doing his best to fill Gehringer's shoes, but he isn't Gehringer by several blocks. A fellow named Benny McCoy would come in mighty handy right now.

Otherwise the lineup, including the pitchers, is pretty well set. Peppery Dick Bartell, acquired from the Cubs, is at short, Pinky Higgins at third, and Barney McCosky in center, with Bruce Campbell and Ervin Fox probably alternating in right field. George Tebbetts looms as the number one catcher.

Tommy Bridges, Buck Newsom, Schoolboy Rowe and Paul Trout look like the first-line pitchers, with Archie McKain going in when a left-hander is needed.

The improvement shown by Freddie Hutchinson, the $75,000 beauty who fizzled last year, also is encouraging and Baker thinks the Seattle boy will be a real asset.

If Gehringer Plays

"We'll have a hard hitting infield—if Gehringer can play," Baker says. "In fact, we'll be up in there giving them a battle—if Gehringer is in shape."

Which gives an idea of what one man means to a team, and how a little snow in January might cause a big blow in June.

The Tigers will have one of the best triple-threat batting punches in baseball—if Gehringer plays. Gehringer, Greenberg and York, in that order, might wreck any ball game at any time.

Detroit finished a disappointing fifth last year, despite some great work by Bridges and Newsom.

"Higgins was out for a month and a half," Baker explains, "and Gehringer for a long time. At that, do you know that we only lost three more games than we did the year before when we finished in the first division? Our outlook is better this year—if Gehringer can play."

Crisler Tells Story Of Trosko's Great Finish

Cleveland, O. (U.P.)—Fritz Crisler, Michigan's football coach, prefaced his usual movie routine on the alumni circuit here with an impromptu account of a 1939 Michigan football player whose story may become legend in the hot stove league.

FRED TROSKO

The yarn, which Crisler told for the first time with full details, concerned a young man who went to Michigan four years ago, heralded as a coming gridiron great.

His first two years were disappointing. The standards set for him were obviously too high.

"His junior year," Fritz said, "was my freshman year as Michigan coach.

First Of Many Errors

"We were playing Minnesota, and leading 6-0 late in the fourth quarter; Looked like we were on the title road. We fumbled a punt . . . Minnesota recovered. I sent this boy into the game to stop a certain long pass I expected Van Every to toss. On the first down Van Every flipped the pass, all right. My boy started to cover. He slipped. The pass was completed. The Gophers won, 7 to 6.

"The boy blamed himself bitterly for the loss.

"We played Northwestern for a possible share in the Big Ten title. The play see-sawed. Neither team could score. We pushed down to the 4-yard line. I sent this boy in to kick a field goal. The day before he had booted 10 straight beauties under pressure. But he missed. Probably tried too hard. It was one of those things nobody could help.

"But the boy blamed himself bitterly.

Almost Quit School

"He became depressed. Flunked a course that semester. Flunked another course the next semester. In June he came to me and said he was quitting school. . . no good to the team, no good to himself. I talked him out of it and he made up his work that summer and came back last fall.

"We played Illinois. The first time the boy touched the ball he fumbled. Illinois picked it up . . . a touchdown.

"He fumbled a punt. Illinois recovered . . . a field goal.

"He fumbled again. Illinois recovered . . . a touchdown.

"We rolled through the schedule to the Ohio State game. Didn't have a chance for the title, but we needed that game—badly. I went to the boy's room that morning, found him sitting morosely on the bed. I told him to cut out the moping. I told him I had complete confidence in him. I told him he was starting against Ohio.

"The first time he touched the ball, he fumbled. Ohio recovered . . . a touchdown.

"He threw a pass. Ohio intercepted . . . a touchdown.

"At the half I found him in a room by himself, tears pouring down his cheeks. I told him to cut it out. I told him I had complete confidence in him. I told him he was starting the second half.

"In the waning minutes of the game the score was tied. We shoved the ball down to Ohio's 14. Couldn't gain an inch. Got pushed back to the 21.

"It was too far to kick, but I had a play we'd practiced for the Minnesota game and never used. I sent a quarterback in to call it. The boy's position was the key spot. I motioned another halfback from the bench to replace the boy, who couldn't deliver in the clutches.

Crisler Takes Stock

"Then I stopped. I said to myself, 'Crisler, you're a rat. You've told this boy all along you had confidence in him. This is his last game for Michigan. You'll destroy all you've tried to build up in him. You can't do it.'

"I motioned the halfback to sit down. I felt sick. I sat on the bench, eyes closed, fists clenched, afraid to watch the play. The crowd's roar brought me to my feet just in time to see the boy racing over the goal line. We'd won, he'd won. And I think he was glad he played football. I was."

The boy, whose name Crisler did not disclose in his talk, was Freddy Trosko, whose now famous 21-yard dash for the winning touchdown brought a standing ovation from the 85,000 spectators who saw his last game for Michigan.

Wall Street Thinks Yank Sale Price High

BY JUDSON BAILEY

New York, March 15 (AP)—The New York Yankees may be worth all of the $6,000,000 to $10,000,000 or more that they are popularly supposed to be, but in the Wall Street circles where sums like these are calculated coldly a "clearance sale" price of $4,000,000 is being quoted with no takers.

In fact, the best legitimate offer yet made was $2,000,000, a reliable financial source told the Associated Press today.

It was impossible to ascertain whether the prices being bandied about in brokerage offices covered the American league club alone or included its many minor league affiliates. However, it was pointed out that the farm system would be useless, if not worthless, without the parent club.

The Madison Square Garden Corporation is one of the prospective purchasers of the Yankees, it was learned, but has made no formal offer since hearing the four million dollar "ask" price.

Another group reported interested if satisfactory terms could be obtained includes Joseph P. Kennedy, ambassador to Great Britain, and Governor Francis P. Murphy of New Hampshire.

The surprisingly low prices under discussion in qualified financial circles indicated again the caution with which baseball investments are approached by financiers. The same considerations are involved in the Yankee deal that caused the trustees of the estate of Charles Comiskey to seek court permission to sell the Chicago White Sox. At the request of heirs, the court refused.

Both Comiskey and the late Col. Jacob Ruppert, who lavishly built the Yankee dynasty that has brought four consecutive world championships, made specific provisions in their wills that the ball clubs should be kept intact.

Ruppert's fortune, left to three women, two of them nieces and one a friend, has been estimated at $40,000,000, largely brewing company stock and New York real estate.

To make certain that the ball club should not be affected in the settlement of taxes and other affairs, Ruppert designated four trustees to operate the ball club separately from the remainder of the estate and provided that all inheritance taxes should be paid out of the residuary estate and that in addition the residuary estate should make whatever loans or advances to the ball club that might be necessary to keep it at its present high standard.

The baseball system is reputed to earn close to half a million dollars annually, but financial observers say it might easily start losing money through circumstances beyond control. Furthermore they believe sale of the club could be accomplished with a smaller sacrifice than could the liquidation of much of the real estate and other holdings.

Although the government will grant considerable time for settlement of the state, federal taxes are expected to be close to $25,000,000 and the New York state tax more than one-third that sum additional.

This means that a start will have to be made somewhere and the ball club, in spite of Col Ruppert's wishes and plans, may be the stepping off point. It will be, certainly, if the price is right.

Today's Sport Parade

BY HENRY McLEMORE

Daytona Beach, Fla., March 15. (U.P.)—Have you ever said an unkind thing or had a naughty thought about an umpire during a baseball game?

If you haven't, then you are not a good American citizen and shouldn't be allowed to vote on any matter more important than the election of an assistant dog catcher. All true Americans hate umpires, including me, and on my little tour of the spring training camps which starts today, I have decided to do a little private spying on the blue suit and whisk broom boys.

Too much attention is centered on the players during spring training, and too little on the umpires. What kind of shape are they getting in? Are they training down so they stay on top of the plays and not have to make a good guess at it through the dust? Are they practicing squinting and peering through narrowed eyes? How many of them are going to be in good voice when the time comes for them to yell "Steeeee-rike." One umpire, whose name must be my secret, opened the season last year with his voice in such poor shape that everyone in the stands could understand every word he said. Imagine anyone calling a "Steeeee-rike a "Strike."

Hates "Dirty Dusters"

Why he wasn't called in on the carpet before Landis I will never know. Neither do I understand how the dirty dusters among the umpires get by. You know the ones I mean — those lick and a promise boys, whose dusting of home plate makes good housewives among the fans shudder.

A conscientious umpire (and after my trip I will give you a full report as to those who are) would spend his spring training taking voice culture, taking eye exercises, practicing dusting, and a half dozen other things.

For instance, any umpire worth his salt should get himself hardened to abuse before the season starts. Otherwise, after a layoff of six months, when he has been surrounded by his friends (if umpires do have friends) he will find that he has become sensitive and that his ears burn at even run of the mine epithets, which he could take in stride at the season's close. This is bound to throw a man off. A mad umpire cannot render a fair decision.

Ready For Dodgers

An ambitious umpire, who has his heart in his work, should engage a New York taxicab driver, say, to start cussing at him along about the time spring training begins. By the time the first game rolls around he would be ready for the fans' abuse, even if the game were played in Brooklyn.

Umpires should spend a lot of their time these days going around picking fights to accustom them to the scraps and arguments that come up with players. An umpire who has been peaceful for six months might not be in proper trim to take on Ducky Medwick, Ernie Lombardi, or George Selkirk.

It would be very interesting to me to see what National and American league umpires are doing to fit themselves for their dictatorships. If by any chance any of them read this column before I get through with my trip, I trust they will understand that I am simply joking, and that I don't mean a word I said about them picking fights, and that I think they are a great bunch of fellows, doing a great job.

If, however, none of them sees this story, I mean every word of it. Boo.

Drawings For Cage Meet At Munising Scheduled Monday

Munising, March 15—The deadline for the entrance of squads which desire to compete in the gold medal independent basketball tournament that will be held here on March 21, 22 and 23 is Saturday. Drawings for the tournament will be made on Monday.

Twelve quintets have already entered the tourney and a number of others have signified their intentions of seeking a berth in the events. The Herb's of Rock, St. Ignace, Newberry, Soo Merchants, Tri-Mu of Marquette, Harry's of Munising, Camp Cusino CCC's, Baij's of Munising, Grand Marais Indes, Munising CYO, Rapid River and the Negaunee VFW crew have already entered the meet. Manistique and Escanaba also are expecting to enter quintets and the strong Cheboygan Merchants hope to be able to enter.

Games in the tournament will be played on Thursday night, Friday night and Saturday afternoon and evening. Three trophies will be presented in the three-day independent tourney, 57 individual awards and gasoline prizes to two out-of-town squads. A tournament dance will be held on Saturday night in the Legion County club following the final game.

HARRY'S DROP GAME

Munising, March 15—Even though Bob Villemure chalked up 13 points for the Harry's basketball team at Negaunee Wednesday night the locals lost, 44-35, to the Negaunee VFW crew. It was Negaunee leading from the start and the score was 19-15 at the half.

There were seven fouls called on Harry's quintet and 18 on the Negaunee team. Trebilcock of Harry's was taken out on fouls in the last half.

SHINGLETON WINS

Munising, March 15—The Shingleton Oranges won the Mather high school Class A intramural school championship in basketball Thursday night by nosing out the Gophers, 19-18. Last year in the finals Shingleton lost to the Hi-Y, 16-14. The Shingleton crew was awarded the Class A trophy.

CARDS STOPPED BY TIGERS, 5-2

Rookie Conger Pitches Airtight Ball for Five Innings

Lakeland, Fla., March 15. (AP)—Young Dick Conger, pressing his bid to become a major leaguer in one jump, blanked the St. Louis Cardinals for five innings in an exhibition game here today as the Detroit Tigers came through with a 5 to 2 victory.

It was Conger's second fine mound performance for Detroit. Only one Cardinal got as far as third base—and that on an error and a stolen base. Conger allowed only two hits.

Conger never played professional ball until this year. The last pitcher to move from the sandlots to the majors in one jump was Bob Feller of Cleveland.

A rookie and a veteran gave Conger able help. Pat Mullin, centerfielder, and Birdie Tebbetts, veteran catcher, each hit a home run and between them batted in all the Tiger scores. Pat accounted for four runs personally, hitting two singles in addition to his circuit blow. Tbbett's homer was a lustly blow inside the park.

Lynn Nelson followed Conger on the mound and was touched for two hits in two innings; Bud Thomas yielded three safeties in the same period.

Ten-Inning Game Won By White Sox

Los Angeles, March 15. (AP)—A big eighth inning which produced seven runs, combined with some timely punch in the tenth, gave the Chicago White Sox an 11 to 10 victory today over their National league home town rivals, the Cubs.

The Cub 15 hit offense included homers by Bill Nicholson, Augie Galan, Dominic Dallessandro and Al Todd.

FIT

FABRIC

STYLE

In a Clothcraft suit you get All Three.

A Clothcraft suit is skillfully and carefully tailored . . . it *fits*.

The fabric is of a standard recognized quality . . . it *wears*.

And finally, a Clothcraft suit has that *extra something* that comes from expert designing which results in Style . . . it makes you look your best.

$21 to $28.50

Lined with Earl-Glo

Trousers with Talon fastener

Other Quality Suits $18.75

ANDERSON - BLOOM

FOR THE MAN

SENIORS LEAD ON HONOR ROLL

78 Graduates Listed; Six Cagers Among Top Students

Seventy-eight seniors, or more than 25 percent of the class, are included on the first term honor roll at the Escanaba high school, according to information relased yesterday from the office of Principal Edward Edick.

There are 207 students in the senior class at the present time. Sophomores were second with 38 on the honor roll while juniors listed 29 students.

Included among the students listed are six members of Coach Jim Rouman's basketball team. Cagers honored are regulars Bob Barron, Bob Anderson, Sam Schram, and Ed Gauthier and substitutes Cliff Holmes and Stuart Peterson.

Three regulars and one alternate on Coach Bertrand Henne's debate squad, which competes for the Upper Peninsula title next week, are listed. They are Robert Beaudoin, John Birkenmeier, Pauline Stegath and Barbara Bartlett.

The complete list follows:

SENIORS

Anderson, Elaine AAAB
Anderson, Robert E BBB
Barron, Robert ABBB
Baum, Donald AAAB
Beauchamp, Phil ABBB
Beaudoin, Robert AAAA
Benard, Jean AABB
Bergeon, Dolores BBB
Berglund, Elaine AAAA
Bergman, Rosellen AAAA
Birkenmeier, John AABB
Bisdee, Mary Lou AAAA
Burklund, Edna AAAA
Carlson, Bernice AAAA
Carlson, Esther AAA
Carlson, Verniece ABBB
Cass, Elaine ABBB
Cleary, John AAA
Cleereman, Kenneth AABB
Colbert, John BBBB
Coplan, Ralph ABBB
Cook, Ruth AABBB
Cress, Roy BBBB
Crebo, Robert AABB
Crnleh, Carolyn AABB
Day, Ruby BBBB
DeGrand, Francis AAAB
DeMars, Estelle AAAAA
Erickson, Stanley BBB
Flemal, Tom ABBB
Forbear, Jean AAAA
Giansanti, Louise AABB
Goodreau, Grace AAA
Gravelle, Doris AAA
Greis, Jean ABB
Gustafson, Dorothy AABB
Harris, Earle ABBB
Hart, Lorraine BBB
Hebert, Marian ABBB
Heldenreich, Edna AAB
Hirn, Geraldine AAAA
Holmes, Clifford AAAAA
Holmes, Helen AAAB
Jacobs, Bill AAAB
Johnson, Carol AAAB
Johnson, Luville AAA
Kasten, Grace ABB
Klemmetsen, Alice AAAA
Kobas, Genevieve BBBB
Kolb, Betty BBBB
Konstski, Ann BBBB
Knutsen, Jean AAAB
Larson, David AAAA
L'Heureux, James AABB
McPherson, Patricia AAAB
Moreau, Arlene ABBB
Nelson, Gertrude ABBB
Norman, Constance ABB
Paulie, Jane BBBB
Peterson, Harold AABBB
Peterson, Jeanette AAAB
Powers, Charlotte AABB
Robar, Blanche AAAB
Sackerson, Edward AAABB
Schram, Sam AABB
Servant, Bill BBBB
Shallman, Robert AAABB
Sharpensteen, Helen AAAAA
Stack, Jean ABBB
Stegath, Pauline AAAA
Stenberg, Hildur AABB
Swanson, Amy AAAB
Thompson, Tom BBBB
Thorsen, Mildred AAAB
Vanlerberghe, Gordon AAAB
Walker, Cynthia AAABB
Wickert, Elaine AAAB
Wilson, Joyce ABBB

JUNIORS

Bartlett, Barbara ABBB
Charlebois, Elaine AABB
Clouse, Margaret BBBBB
Davis, Richard ABBB
DeGrand, Ralph AAAAB
Erickson, Arne AAAA
Frobert, Mary Alice AAAB
Howe, Bill AAABB
Hoyler, Mary Ann AAAB
Johnson, Joyce L AAAB
Kamrath, Ione AAAAB
Kincaid, Norma AAAA
Lambert, Mildred AAAB
Leppla, Helen BBBB
Lewis, Helen Ann AAAA
Malstrom, Lorraine AABB
Mileski, Virginia BBBB
Nilsen, Wedel BBBB
Oliver, Marian AABB
Olson, Leatrice AAAB
Perle, Carolyn AAAB
Peterson, Stuart BBBBB
Promer, Jenelle AABB
Ranquette, June AAAB
Sattem, Robert AAABB
Saul, Lloyd BBBBB
Sharpensteen, Elinor AAAB
Stein, Bessie AAAA
Sundwick, Linnea AAAB
Theoret, Marie AAAB

SOPHOMORES

Anderson, Linnea AAAB
Arnsen, Ruby AAAA
Baker, Jack AABB
Barron, Rosemary ABBB
Ball, Bill AAAB
Beaudry, Kenneth AAAB
Beck, Margaret AAAB
Bergquist, Virginia AAAA
Birkenemeir, Gloria AABB
Breault, Edward AABB
Burke, John ABBB
Cary, William AAAAB
Cleary, Joe AAAA
Erickson, Belle ABBB
Ethier, Dorothy ABBB
Farrell, Joan AAAB
Foster, Bonnie Jean ABBB
Fredrickson, William BBBB
Gauthier, Ed ABBB
Germanson, Joyce AAAA
Glavin, Patricia AAAB
Green, Fern AAAB
Hebert, Bertha ABBB
Henkin, Frances AAAB
Howe, Marjorie AAAA
Hoyler, Virginia AAAB
Jorgensen, Dorothy AABB
LaPorte, Norbert ABBB
Menard, Richard ABBB
Norton, Marjorie BBBB
Olson, Robert ABBB
Paul, Dorothy ABBB
Pearson, Lily ABBB
Peterson, Howard AAAB
Sloan, Helen ABBB
Stein, Monica AAAA
Vanberg, Helen AABB
Weissert, Daniel ABBB

Sylvester Downey, Former Resident Of Trenary, Dies

Sylvester Martin Downey, 59, a former resident of Trenary, well known in Escanaba and neighboring communities, died March 5, at Lansing, following a three years' illness.

He was born in Fife Lake, Mich., moving to Winters, when a young man, and his marriage to Miss Ethel Walkup of Winters took place on June 22, 1908. The family moved to Lansing thirteen years ago.

Surviving Mr. Downey are his widow, two sons, Frank and Theron, two daughters, Mrs. William Killila and Mrs. Leonard Wellington of Lansing; five grandchildren; three sisters, Mrs. Jennie Simms of Lansing, Mrs. Kate McKinnon of Akron, Ohio, and Mrs. George Doran of Blaney, Mich.; and two brothers, Jack and Hugh Downey.

Funeral services were held on Thursday, March 7, at the Gorsline-Runciman funeral home, Rev. Peter Monsma officiating, and burial was in Bath cemetery. Pallbearers were Jay Wight, Cleo Hixie, Carl Jenner, Hiram Peterson, Revert Barrett and William Robinson, all of Lansing.

Out-of-town relatives and friends at the services were Mr. and Mrs. Glenn Wousitter, Midland, Mich.; Mr. and Mrs. James Erskine, of Allenville, Mich.; Raymond Norton, Mt. Pleasant; William Hall and Mr. and Mrs. Richard Hibbard of Defiance, Ohio., and Mrs. Margaret Cunningham, of Evanston, Ill.

BOARDS FAVOR FEDERAL FUNDS

Government Money Without Control Okehed By School Heads

Federal aid for schools without federal control was advocated by the Delta County Association of School Board Members at a meeting held Thursday night at the Perkins school.

Three delegates to the state association convention to be held on March 26 were instructed to work toward that end and a resolution favoring the action was passed, copies of which were sent to Senators Vandenberg and Brown and Congressman Bradley.

By resolution, the three delegates, President Lahay, Secretary Hamilton and William J. Miller, were given power to act in behalf of the county association on all matters that may arise at the state meeting.

County Commissioner C. P. Titus gave a report on supplementary reading libraries and visual education programs and the group went on record as favoring action to force the cities of Escanaba and Gladstone to turn over about $5,000 in fines to the county, which, the county contends, rightfully belongs to the latter group. This money would go to school library funds.

Discussion was held on the possibility of pooling the purchasing of school supplies but the motion was tabled until the next meeting. Rock high school extended an invitation to hold the next meeting there in May at which time delegates will give a report of the state meeting.

A message of condolence was sent to Frank Tebo of Garden on the recent tragic death in California of his daughter, Jeanette.

Representatives of seven boards of education were present.

British government experts have surveyed enough coal to last the nation, at its present rate of consumption, until the year 2080.

Vermont had the first normal school in the world.

FAIR STORE Thrift BASEMENT

Your EASTER DRESS COAT Is Here!

You'll thrill to the "expensive look" and up-to-the minute smartness of these budget priced dress coats! Newest fashion details on trim reefers, boxy coats with novel necklines, ballerina skirtlines, saddle and yoke shoulders, big pockets, flare skirts, tucked panels, reverse stripes, braid and grosgrain bindings . . . everything that's new and different! See them today.

9.98

- Twills
- Crepes
- Fponges
- Needlepoints
- Self Stripes
- Cellophane Stripes
- Shetlands

12 TO 20 — 11 TO 17 — 28 TO 44

Saturday Special!

$1.00 SWEATERS

Slipovers and Cardigans

79c

All the popular sweaters you've seen at $1.00. Pucker knits, rayon chenille sweaters, all wool novelty knits. Boat necks and round necks. Pastel shades of aqua, powder, pink, maize, peach, etc. 32 to 40.

PRINTED SPUN RAYON DRESSES

With Matching Turbans

A smart new trick for Spring. Tailored shirt frocks and coat styles in assorted color Spun Rayon Prints with turban to match.

12 to 20
38 to 44

1.88

THE FAIR STORE

Get in the Spirit of Spring

Saturday Special!

NEW SPRING

DRESSES

Made To Sell Up To $19.95

12.95

A fashion hit . . . a special value! You'll see charming afternoon frocks in soft, flattering pastels, new bright prints you'll wear all Spring and Summer. Crisp touches of white on smart navy or black. There are boleros, braid accents, new longer waistlines, lingerie touches, novelty button trims, classic shirtwaist frocks . . . everything that's charming and chic for Spring!

Style Floor

Foundations and . . .

GIRDLES

1.98

Foundation garments for all types of figures, two-way stretch girdles, combinations for the slender miss, satin side-hook girdles, back lace corsets and under-belt models. All new, fresh stock.

Second Floor

Adorable Cotton Print

PAJAMAS

1.29

Crisp fresh floral prints, tiny checks or pastel crepes in cut "Butcher Boy" styles or mannish tailored pajamas that every school girl loves. Sizes small, medium, large.

Second Floor

Just Unpacked!

LADY JEANNE

HOSIERY

IN THE NEW SPRING SHADES

79c

A quality hosiery at a budget price! Lady Jeannes are pure thread silk, 3-thread chiffon weight, 3-carrier ringless body with rayon welt and inner foot for extra long wear. Buy them now in Spring's newest and smartest colors. All sizes.

Serene
Demure
Flirtatious
Pensive

HOSIERY — MAIN FLOOR

4-Gore Rayon Satin

SLIPS

1.00

The country's finest slip value at $1.00! Rayon satin, four gore slips with rip-proof seams, adjustable shoulder straps. Tailored or lace trimmed in white or tearose. Full cut. Also new rayon satin dance sets.

Second Floor

Dainty Floral Crepe

GOWNS

1.98

Flower-fresh and feminine . . these new gowns are made of dull rayon crepe in dainty lace trim styles. Lovely floral patterns on blue or rose. All sizes.

Second Floor

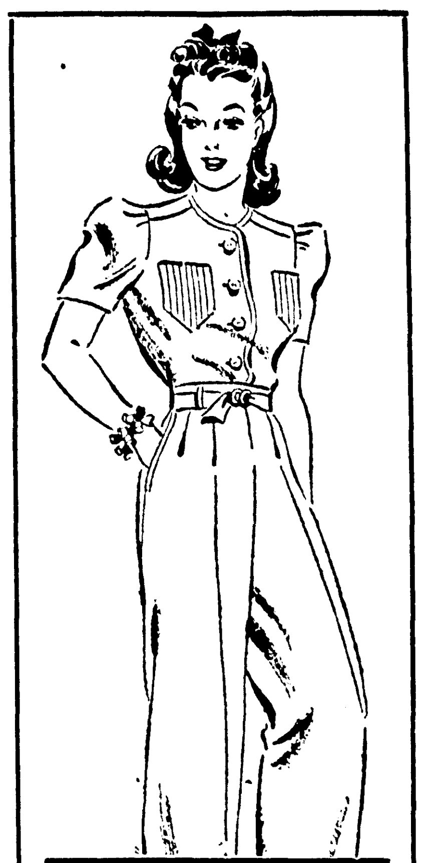

A NEW NOTE IN

SLACKS

by PAULETTE

5.98

There is an extra zest for your play in these mannish slacks with newest of new pin tucked pockets. Free action back shirt with leather buttons, cut from long wearing "Vitarib" fabric in Rose Glo, Copen Blue or Sea Green. Pictured in the March Mademoiselle.

Second Floor

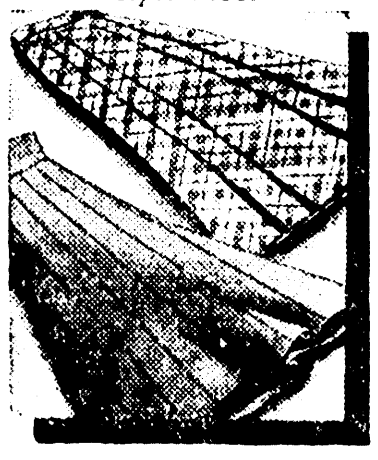

Wool Flannel

SKIRTS

1.98

New cash and carry pockets on a smartly tailored, flared wool flannel skirt. In luscious pastels as well as black and navy. Other skirts at $2.98. Scarlett O'Hara flared skirts of wool poplin. $3.98.

Second Floor

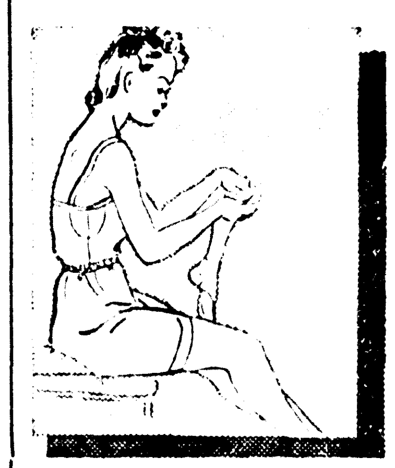

Sylray Run-Resist

UNDIES

59c

Special purchase of HI-LI undies, in individually wrapped cello packages. Regular 69c briefs, bloomers, flare stepins and cuff panties as well as tailored vests. Tearose only. Sizes 5 to 10.

Main Floor

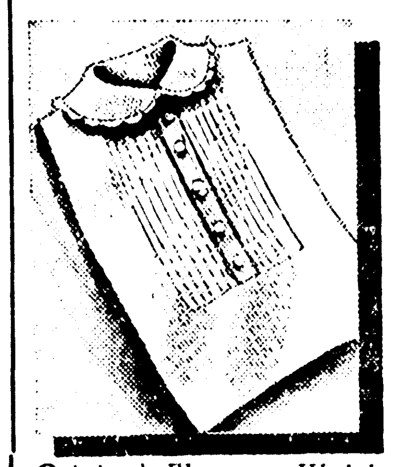

Original Florence Walch

DICKEY

1.00

The ideal suit topper. In satin striped pique and sleek sharkskin. As advertised in Mademoiselle and pictured in Life. Pink, blue, white. You'll want several to see you through Spring.

Main Floor

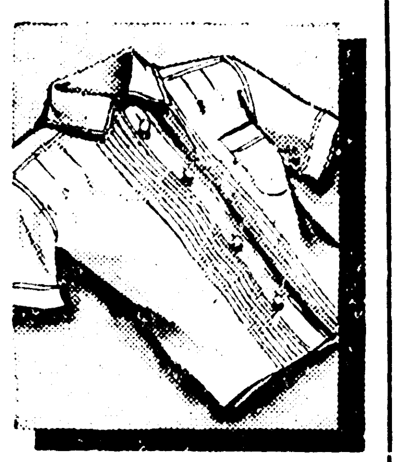

Tailored Cotton

BLOUSES

1.00

Trim styles for your sport clothes, skirts or suits. A wide variety of classic styles in Shantung, Broadcloth, Spun Rayon Gabardine and Chambray. Solid colors, stripes. Sizes 32 to 40.

Second Floor

Pliofilm Garment

BAGS

1.00

Special Purchase! 60-inch Pliofilm garment bags, fast color Chintz tape bound, swivel action hook, 4 snap fasteners for closing. In clear Pliofilm with blue, green, wine or peach trim. Special!

Main Floor

Leading The Easter Parade . . .

The Phyllis Mae TRADE MARK REG. CHICAGO NEW YORK-PARIS

Distinctive Hats

They're the kind of hats that will give your Easter costume an extra "fillip" . . . the kind that make you stand head and shoulders above the crowd! See our thrilling collection of straws, felts, fabrics in breath-taking styles . . . in a riot of Spring color. All headsizes.

2.98

Others $1.98 to $6.50

Kaap's Candy

FOR ST. PATRICK'S DAY
March 17th

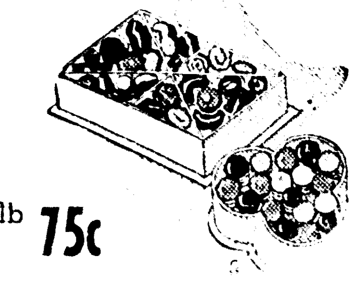

lb 75c

There never was a finer holiday treat than Kaap's Candy . . . it's everyone's favorite. Packed to your choice in over thirty delicious varieties.

PEARLS

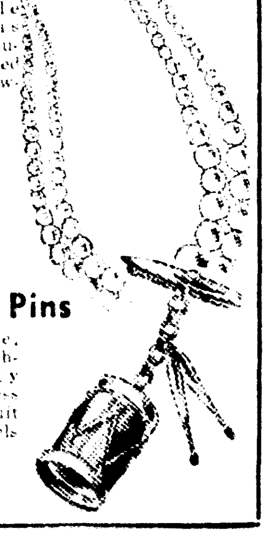

Single, double and triple strands as well as graduated twisted strands. Jeweled clasp.

$1

Gadget Pins

Handmade, genuine leather, novelty pins to dress up your suit and coat lapels for Spring.

39c

We Say! Accessorize

WEAR MATCHED ACCESSORIES IN ONE OF THE 6 LEADING SHADES!

Lovely Easter costumes are made lovelier with these Matched Accessory Guild Creations in soft, suede finish lambskin. Luscious good-to-eat colors that are a bright accent for any colored costume. See them today.

Swagger Bags ... $3.00
4-Button Gloves .. $1.98
Novelty Jewelry . $1.00
1-Inch Belt $1.00

- COIN GOLD
- CELESTIAL BLUE
- TURQUOISE
- CHIP RED
- CAPRI PINK
- GREY

SENIORS LEAD ON HONOR ROLL

78 Graduates Listed; Six Cagers Among Top Students

Seventy-eight seniors, or more than 25 percent of the class, are included on the first term honor roll at the Escanaba high school, according to information relased yesterday from the office of Principal Edward Edick.

There are 207 students in the senior class at the present time. Sophomores were second with 38 on the honor roll while juniors listed 29 students.

Included among the students listed are six members of Coach Jim Rouman's basketball team. Cagers honored are regulars Bob Barron, Bob Anderson, Sam Schram, and Ed Gauthier and substitutes Cliff Holmes and Stuart Peterson.

Three regulars and one alternate on Coach Bertrand Henne's debate squad, which competes for the Upper Peninsula title next week, are listed. They are Robert Beaudoin, John Birkenmeier, Pauline Stegath and Barbara Bartlett.

The complete list follows:

SENIORS

Anderson, Elaine AAAB
Anderson, Robert E. BBB
Barron, Robert ABBB
Baum, Donald AAAB
Beauchamp, Phil ABBB
Beaudoin, Robert AAAA
Benard, Jean AABB
Bergeon, Dolores BBB
Berglund, Elaine AAAA
Bergman, Rosellen AAAA
Birkenmeier, John AABB
Bisdee, Mary Lou AAAA
Burklund, Edna AAAA
Carlson, Bernice AAAA
Carlson, Esther AAA
Carlson, Verniece ABBB
Cass, Elaine ABBB
Cleary, John AAA
Cleereman, Kenneth AABB
Colbert, John BBBB
Coplan, Ralph ABBB
Cook, Ruth AABBB
Cress, Roy BBBB
Crebo, Robert AABB
Crnich, Carolyn AABB
Day, Ruby BBBB
DeGrand, Francis AAAB
DeMars, Estelle AAAAA
Erickson, Stanley BBB
Flemal, Tom ABBB
Forbear, Jean AAAA
Giansanti, Louise AABB
Goodreau, Grace AAA
Gravelle, Doris AAA
Greis, Jean ABB
Gustafson, Dorothy AABB
Harris, Earle ABBB
Hart, Lorraine BBB
Hebert, Marian ABBB
Heidenreich, Edna AAB
Hirn, Geraldine AAAA
Holmes, Clifford AAAAA
Holmes, Helen AAAB
Jacobs, Bill AAAB
Johnson, Carol AAAB
Johnson, Luville AAA
Kasten, Grace ABB
Klemmetsen, Alice AAAA
Kobas, Genevieve BBBB
Kolb, Betty BBBB
Konstski, Ann BBBB
Knutsen, Jean AAAB
Larson, David AAAA
L'Heureux, James AABB
McPherson, Patricia AAAB
Moreau, Arlene ABBB
Nelson, Gertrude ABBB
Norman, Constance ABB
Paulic, Jane BBBB
Peterson, Harold AABBB
Peterson, Jeanette AAAB
Powers, Charlotte AABB
Robar, Blanche AAAB
Sackerson, Edward AAABB
Schram, Sam AABB
Servant, Bill BBBB
Shallman, Robert AAABB
Sharpensteen, Helen AAAAA
Stack, Jean ABBB
Stegath, Pauline AAAA
Stenberg, Hildur AABB
Swanson, Amy AAAB
Thompson, Tom BBBB
Thorsen, Mildred AAAB
Vanlerberghe, Gordon AAAB
Walker, Cynthia AAABB
Wickert, Elaine AAAB
Wilson, Joyce ABBB

JUNIORS

Bartlett, Barbara ABBB
Charlebois, Ulaine AABB
Clouse, Margaret BBBBB
Davis, Richard ABBB
DeGrand, Ralph AAAAB
Erickson, Arne AAAA
Froberg, Mary Alice AAAB
Howe, Bill AAABB
Hoyler, Mary Ann AAAB
Johnson, Joyce I. AAAB
Kamrath, Ione AAAAB
Kincaid, Norma AAAA
Lambert, Mildred AAAB
Leppla, Helen BBBB
Lewis, Helen Ann AAAA
Malstrom, Lorraine AABB
Mileski, Virginia BBBB
Nilsen, Wedel BBBB
Oliver, Marian AABB
Olson, Leatrice AAAB
Perle, Carolyn AAAB
Peterson, Stuart BBBBB
Promer, Jenelle AABB
Ranquette, June AAAB
Sattem, Robert AAABB
Saul, Lloyd BBBBB
Sharpensteen, Elinor AAAB
Stein, Bessie AAAA
Sundwick, Linnea AAAB
Theoret, Marie AAAB

SOPHOMORES

Anderson, Linnea AAAB
Arnsen, Ruby AAAA
Baker, Jack AABB
Barron, Rosemary ABBB
Ball, Bill AAAB
Beaudry, Kenneth AAAB
Beck, Margaret AAAB
Bergquist, Virginia AAAA
Birkenemeir, Gloria AABB
Breault, Edward AABB
Burke, John ABBB
Cary, William AAAAB
Cleary, Joe AAAA
Erickson, Belle ABBB
Ethier, Dorothy ABBB
Farrell, Joan AAAB
Foster, Bonnie Jean ABBB
Fredrickson, William BBBB
Gauthier, Ed ABBB
Germanson, Joyce AAAA
Glavin, Patricia AAAB
Green, Fern AAAB
Hebert, Bertha ABBB
Henkin, Frances AAAB
Howe, Marjorie AAAA
Hoyler, Virginia AAAB
Jorgensen, Dorothy AABB
LaPorte, Norbert ABBB
Menard, Richard ABBB
Norton, Marjorie BBBB
Olson, Robert ABBB
Paul, Dorothy ABBB
Pearson, Lily ABBB
Peterson, Howard AAAB
Sloan, Helen ABBB
Stein, Monica AAAA
Vanberg, Helen AABB
Weissert, Daniel ABBB

Sylvester Downey, Former Resident Of Trenary, Dies

Sylvester Martin Downey, 59, a former resident of Trenary, well known in Escanaba and neighboring communities, died March 5, at Lansing, following a three years' illness.

He was born in Fife Lake, Mich., moving to Winters, when a young man, and his marriage to Miss Ethel Walkup of Winters took place on June 22, 1908. The family moved to Lansing thirteen years ago.

Surviving Mr. Downey are his widow, two sons, Frank and Theron, two daughters, Mrs. William Killila and Mrs. Leonard Wellington of Lansing; five grandchildren; three sisters, Mrs. Jennie Simms of Lansing, Mrs. Kate McKinnon of Akron, Ohio, and Mrs. George Doran of Blaney, Mich.; and two brothers, Jack and Hugh Downey.

Funeral services were held on Thursday, March 7, at the Gorsline-Runciman funeral home, Rev. Peter Monsma officiating, and burial was in Bath cemetery. Pallbearers were Jay Wight, Cleo Hixie, Carl Jenner, Hiram Peterson, Revert Barrett and William Robinson, all of Lansing.

Out-of-town relatives and friends at the services were Mr. and Mrs. Glenn Wousitter, Midland, Mich.; Mr. and Mrs. James Erskine, of Allenville, Mich.; Raymond Norton, Mt. Pleasant; William Hall and Mr. and Mrs. Richard Hibbard of Defiance, Ohio., and Mrs. Margaret Cunningham, of Evanston, Ill.

BOARDS FAVOR FEDERAL FUNDS

Government Money Without Control Okehed By School Heads

Federal aid for schools without federal control was advocated by the Delta County Association of School Board Members at a meeting held Thursday night at the Perkins school.

Three delegates to the state association convention to be held on March 26 were instructed to work toward that end and a resolution favoring the action was passed, copies of which were sent to Senators Vandenberg and Brown and Congressman Bradley.

By resolution, the three delegates, President Lahay, Secretary Hamilton and William J. Miller, were given power to act in behalf of the county association on all matters that may arise at the state meeting.

County Commissioner C. P. Titus gave a report on supplementary reading libraries and visual education programs and the group went on record as favoring action to force the cities of Escanaba and Gladstone to turn over about $5,000 in fines to the county, which, the county contends, rightfully belongs to the latter group. This money would go to school library funds.

Discussion was held on the possibility of pooling the purchasing of school supplies but the motion was tabled until the next meeting. Rock high school extended an invitation to hold the next meeting there in May at which time delegates will give a report of the state meeting.

A message of condolence was sent to Frank Tebo of Garden on the recent tragic death in California of his daughter, Jeanette.

Representatives of seven boards of education were present.

British government experts have surveyed enough coal to last the nation, at its present rate of consumption, until the year 2080.

Vermont had the first normal school in the world.

FAIR STORE Thrift BASEMENT

Your EASTER DRESS COAT Is Here!

You'll thrill to the "expensive look" and up-to-the-minute smartness of these budget priced dress coats! Newest fashion details on trim reefers, boxy coats with novel necklines, ballerina skirtlines, saddle and yoke shoulders, big pockets, flare skirts, tucked panels, reverse stripes, braid and grosgrain bindings . . . everything that's new and different! See them today.

9.98

- Twills
- Crepes
- Eponges
- Needlepoints
- Self Stripes
- Cellophane Stripes
- Shetlands

12 TO 20 — 11 TO 17 — 28 TO 44

Saturday Special!

$1.00 SWEATERS

Slipovers and Cardigans

79c

All the popular sweaters you've seen at $1.00. Pucker knits, rayon chenille sweaters, all wool novelty knits. Boat necks and round necks. Pastel shades of aqua, powder, pink, maize, peach, etc. 32 to 40.

PRINTED SPUN RAYON DRESSES

With Matching Turbans

A smart new trick for Spring. Tailored shirt frocks and coat styles in assorted color Spun Rayon Prints with turban to match.

12 to 20
38 to 44

1.88

THE FAIR STORE

Get in the Spirit of Spring

Saturday Special!

NEW SPRING DRESSES

Made To Sell Up To $19.95

12.95

A fashion hit . . . a special value! You'll see charming afternoon frocks in soft, flattering pastels, new bright prints you'll wear all Spring and Summer. Crisp touches of white on smart navy or black. There are boleros, braid accents, new longer waistlines, lingerie touches, novelty button trims, classic shirtwaist frocks . . . everything that's charming and chic for Spring!

Style Floor

Foundations and . . .

GIRDLES 1.98

Foundation garments for all types of figures, two-way stretch girdles, combinations for the slender miss, satin side-hook girdles, back lace corsets and under-belt models. All new, fresh stock.

Second Floor

Adorable Cotton Print

PAJAMAS 1.29

Crisp fresh floral prints, tiny checks or pastel crepes in cut "Butcher Boy" styles or mannish tailored pajamas that every school girl loves. Sizes small, medium, large.

Second Floor

Just Unpacked!

LADY JEANNE HOSIERY

IN THE NEW SPRING SHADES

79c

A quality hosiery at a budget price! Lady Jeannes are pure thread silk, 3-thread chiffon weight, 3-carrier ringless body with rayon welt and inner foot for extra long wear. Buy them now in Spring's newest and smartest colors. All sizes.

Serene
Demure
Flirtatious
Pensive

HOSIERY — MAIN FLOOR

4-Gore Rayon Satin

SLIPS 1.00

The country's finest slip value at $1.00! Rayon satin, four gore slips with rip-proof seams, adjustable shoulder straps. Tailored or lace trimmed in white or tearose. Full cut. Also new rayon satin dance sets.

Second Floor

Dainty Floral Crepe

GOWNS 1.98

Flower-fresh and feminine . . these new gowns are made of dull rayon crepe in dainty lace trim styles. Lovely floral patterns on blue or rose. All sizes.

Second Floor

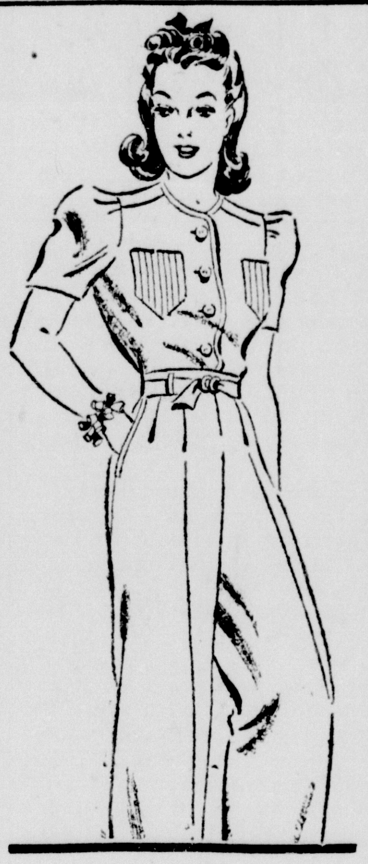

A NEW NOTE IN SLACKS by PAULETTE

5.98

There is an extra zest for your play in these mannish slacks with newest of new pin tucked pockets. Free action back shirt with leather buttons, cut from long wearing "Vitarib" fabric in Rose Glo, Copen Blue or Sea Green. Pictured in the March Mademoiselle.

Second Floor

Wool Flannel

SKIRTS 1.98

New cash and carry pockets on a smartly tailored, flared wool flannel skirt. In luscious pastels as well as black and navy. Other skirts at $2.98. Scarlett O'Hara flared skirts of wool poplin. $3.98.

Second Floor

Sylray Run-Resist

UNDIES 59c

Special purchase of HI-LI undies, in individually wrapped cello packages. Regular 69c briefs, bloomers, flare stepins and cuff panties as well as tailored vests. Tearose only. Sizes 5 to 10.

Main Floor

Original Florence Walch

DICKEY 1.00

The ideal suit topper. In satin striped pique and sleek sharkskin. As advertised in Mademoiselle and pictured in Life. Pink, blue, white. You'll want several to see you through Spring.

Main Floor

Tailored Cotton

BLOUSES 1.00

Trim styles for your sport clothes, skirts or suits. A wide variety of classic styles in Shantung, Broadcloth, Spun Rayon Gabardine and Chambray. Solid colors, stripes. Sizes 32 to 40.

Second Floor

Pliofilm Garment

BAGS 1.00

Special Purchase! 60-inch Pliofilm garment bags, fast color Chintz tape bound, swivel action hook, 4 snap fasteners for closing. In clear Pliofilm with blue, green, wine or peach trim. Special!

Main Floor

Leading The Easter Parade . . .

The Phyllis Mae TRADE MARK REG. CHICAGO NEW YORK-PARIS

Distinctive Hats

They're the kind of hats that will give your Easter costume an extra "fillip" . . . the kind that make you stand head and shoulders above the crowd! See our thrilling collection of straws, felts, fabrics in breath-taking styles . . . in a riot of Spring color. All headsizes.

2.98

Others $1.98 to $6.50

Kaap's Candy

FOR ST. PATRICK'S DAY

March 17th

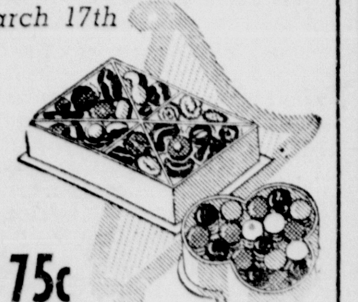

lb 75c

There never was a finer holiday treat than Kaap's Candy . . . it's everyone's favorite. Packed to your choice in over thirty delicious varieties.

PEARLS

Single, double and triple strands as well as graduated twisted strands. Jeweled clasp.

$1

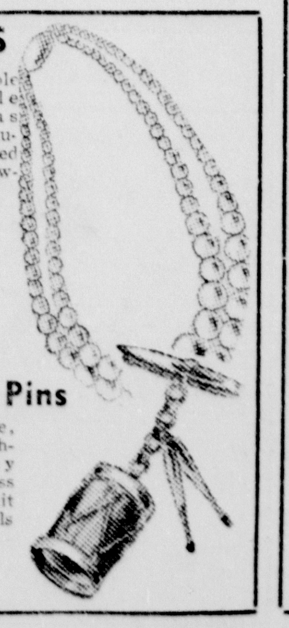

Gadget Pins

Handmade, genuine leather, novelty pins to dress up your suit and coat lapels for Spring.

39c

We Say! Accessorize

WEAR MATCHED ACCESSORIES IN ONE OF THE 6 LEADING SHADES!

Lovely Easter costumes are made lovelier with these Matched Accessory Guild Creations in soft, suede finish lambskin. Luscious good-to-eat colors that are a bright accent for any colored costume. See them today.

Swagger Bags . . . $3.00
4-Button Gloves . . $1.98
Novelty Jewelry . $1.00
1-Inch Belt $1.00

- COIN GOLD
- CELESTIAL BLUE
- TURQUOISE
- CHIP RED
- CAPRI PINK
- GREY

FIRE KILLS 7 IN APARTMENT

Blaze At Charlotte, N. C., Makes Scores Flee In Night Clothing

Charlotte, N. C., March 15, (AP)—A swiftly-spreading fire in a down-town apartment house brought death to seven persons here early today. Seven others were so badly hurt they required hospital treatment.

Dozens of other occupants of the apartment, the Guthery, situated on North Tryon street just a block from the business district, escaped by fleeing in their night clothing into damp, sub-freezing weather.

Smoke and flames enveloped the Tryon street section of the block-long brick building when firemen arrived shortly after 1 a. m., to find that many of its residents had already been injured, and some killed, by jumping from the second and third floors.

Fireman W. P. Pittman was injured when a woman jumped from a third-story window and fell upon his back as he was carrying two other women down a ladder.

The dead: Mrs. Hazelle E. Martin, manager of a gift shop, and her 21-year-old son, Edward, a business college student; H. Russell Eley, oil company clerk, and his wife, Mrs. Etta M. Eley, 32, a department store employe; Miss Lucy Walton, 43, a private nurse; Miss Rowena Dickinson, 26, of Wilson, and Tommy Charity, 14, son of Mrs. Winifred Charity, a hair dresser.

How the fire started was not ascertained.

ANTI-POLITICS BILL NEAR TO FINAL BALLOT

(Continued from Page One)

the 1938 primary campaign and sought his defeat, George added:

"But that doesn't matter. The people of my state answered that. But they answered it because there was a free election down there."

Senator Brown (D-Mich) criticized George's viewpoint, saying that because the latter had had an "unfortunate experience" he assumed that political power would inevitably be abused. American elections had been free for 150 years, he asserted.

Senator Hatch (D-NM), author of the bill, obtained senate approval of an amendment intended to meet criticism that the legislation was unconstitutional because it delegated too extensive powers to the civil service commission. As originally drawn, the measure empowered the commission to define the terms "pernicious political activity," as a part of its general duty of administering the act.

Deeds Are Held Up On Scavenger Sale Of Ann Arbor Land

Lansing, March 15 (AP)—The state land office board decided today it would not issue deeds to the city and school district of Ann Arbor for 359 parcels of land bought in the "scavenger sale" until the community proved that the properties were purchased for public use.

By letter, the city demanded that the board issue deeds for the parcels, contending that each had been bought for a public purpose. The city's letter said specification of the purposes would be forwarded to the land office board after it had determined which of its bids had been matched by previous owners.

A group of Ann Arbor citizens had petitioned the board to vacate the sales to the city and school district when the governmental agencies outbid private owners for the properties. The petitioners asserted the purchases were not for a public purpose.

Clarence W. Lock, land office board secretary, said that if the city did not prove to the board's satisfaction that the purchases were made for public purposes the bids would be cancelled and the parcels re-offered for sale, although probabl not this year.

NAZI SCHEME REJECTED BY KING CAROL II

(Continued from Page One)

cabinet in order to "safeguard German interests."

The German plan received serious consideration by the king and the cabinet, but the fourth clause was the stumbling block.

Nazis Desperate

Rumania's value as an oil reservoir and a grain bin for the war-blockaded reich was said here to be so great that the Nazis are playing all their diplomatic cards in an effort to secure a monopoly and freeze out the allies.

By "disciplinary embargoes" the allies recently stopped exports to Rumania for several weeks to get an agreement that Germany would not be given extra trade favors.

Rumanian currency on Bucharest's famous Black Bourse, long a weathervane of political hopes and fears, has strengthened surprisingly since the conclusion of the Russian-Finnish war.

Gloomy predictions during the winter that the Red army would march into Rumania after defeating the Finns now have been discounted by speculators.

BY DREW MIDDLETON

London, March 15, (AP)—British legislators today mapped a bid for a bold diplomatic policy in the Balkans and the Near East, backed by British and French military might, as a measure to thwart possible extension of war.

Informed sources disclosed that a number of members of parliament planned to demand such a vigorous policy when Prime Minister Chamberlain makes his next statement on the progress of the war before the lower house on Tuesday.

Army Over 2,000,000

These members, it was said, will contend that the need for such a policy has become more urgent with the end of the Russian-Finnish conflict and the fear in some quarters of a possible Russian or Russian-German drive into Rumania.

The ministry of labor tonight ordered the registration of some 600,000 men in April for military serbice, boosting the British army past the 2,000,000-mark.

Men who reached the age of 25 years during 1939 were called upon to register April 6. Those who turned 26 during last year will register April 27. Youths who have turned 20 since the last call on March 29 also will be required to register.

Great Britain had an army of 600,000 in January, 1939, and now is working to have 2,500,000 troops before the end of 1940.

German Liner Sunk

The war meanwhile moved in low gear with the main announced development the destruction of the German passenger liner La Coruna, 7,414 tons, when she was intercepted Wednesday "in northern waters."

The crew opened the vessels sea cocks and set her on fire and the British warship that had caught her finished the job with gunfire after picking up 60 crew members. The La Coruna left Rio de Janeiro Feb. 3 in an effort to slip through the British blockade with coffee, lard and other supplies. British said she apparently was to have tried to reach home through Norwegian waters.

Members of parliament were represented as wanting a forceful answer to what one described as a "coming totalitarian offensive" in the east.

Britain's stakes there are high since any German or Russian thrust in the east would approach Britain's Near Eastern sphere of influence along a strategic empire lifeline.

Authoritative sources noted continental reports of a possible Russian - Rumanian non-aggression pact and took them as an ill omen for the allies.

The Library of Congress in Washington is the largest in the world. It contains 5,828,126 printed books and pamphlets; 1,421,285 maps and views.

HOLD EVERYTHING.... By Clyde Lewis

"Thank heavens it's a girl! I wouldn't want a son of mine to go through what I've been through tonight!"

STATE IS SHORT BY $34,411,521

Schools Probably Will Not Get Extra Two Million

Lansing, March 15 (AP) — The state's accounting division reported to Auditor General Vernon J. Brown today that Michigan's governmental deficit probably will amount to $32,411,521 at the end of the current fiscal year, June 30.

Of that amount, the division listed $1,845,494 as due to current operations. Deficiencies in funds for relief, aid to dependent children and aid to the blind accounted for $1,700,000 of the current loss, the division said.

The report said an increase in revenues, particularly in liquor sales and the sales tax, accounted for a $500,000 surplus beyond the budget department's predictions of income. It predicted that revenues for the year would run $2,000,000 ahead of what had been anticipated.

The report said "it will be noted that the school aid supplement provision has been increased from $1,539,996 to $2,000,000 in recognition of the legislative requirement that the first $2,000,000 of general purpose revenues in excess of the $84,000,000 be earmarked for additional school aid."

DIET ACCEPTS RUSSO-FINNISH PEACE TREATY

(Continued from Page One)

spent, a hard task lies ahead.

He estimated that homes must be found for 450,000 persons who once resided in areas now ceded to Russia, and reminded his hearers of the "tens of thousands" of men who were wounded in the war and for whom the government must now care.

Few Possessions Saved

Every available vehicle was pressed into service to aid today's civilian exodus, but many trudged weary miles on foot, struggling with bundles containing a few salvaged possessions as they endeavored to keep ahead of the steadily-moving troop columns.

About 600,000 persons in all will be resettled. About 150,000 of these, removed from crowded areas at the outbreak of the war, probably will be able to return to their former homes, but government officials said at least 70,000 new homes would have to be constructed.

Prof. Iivari Leiwiska, of Helsinki university's geography department, declared the best Larch forests in Europe are situated on the isthmus which is now Russian, together with rich agricultural regions near Viipuri and along the shores of Lake Ladoga.

However, the heaviest loss will be industrial, Leiwiska explained. Large numbers of sawmills, woodpulp and paper mills are located in the ceded regions around Suojarvi, Viipuri, Sortavala and Kakisalmi.

But this loss, he added, need not be "mortal."

Bioff Loses Round In Chicago Courts On Pandering Case

Chicago, March 15 (AP)—William (Willie) Bioff who rose from a job in a Chicago saloon to leadership of 35,000 Hollywood movie unionists, lost his criminal court fight today for release from an 18-year-old six month sentence for pandering.

Chief Justice John Prystalski refused to grant Bioff's petition for a habeas corpus writ and ordered him remanded to the house of correction, but delayed entering the order until March 25, thus giving the stocky 39-year-old labor leader's counsel time to appeal to the state supreme court. Meanwhile the court continued Bioff's bond of $5,000.

State Senator Abraham Marovitz, attorney for the one time "tough kid" of Chicago's west side, declined, however, to outline the next step for his client, who, he said, had rehabilitated himself despite the handicap of having lived his early life amid crime, thieves, and even murderers. Marocigz, also contended the state had been guilty of neglect and undue delay in proceeding against his client.

Court Says Office, Not Man, Gets Pay In Ecorse Appeal

Lansing, March 15 (AP)—A political office holder, the supreme court decided today, is paid for having been elected rather than for the work he does.

Although William W. Voisine served a full term as president of the village of Ecorse after his election in 1936, the court decided he would have to surrender his pay for the term to W. Newton Hawkins, one the grounds that Hawkins legally won the office.

Voisine served as president through a recount and subsequent litigation after the official canvass of votes gave him a one-vote majority over Hawkins. The courts, however, held it was a tie vote, and lots were cast to determine who should have the job. Hawkins won. By that time, however, Voisine already had served out his term.

"Official salary is not made dependent on the amount of work done, but belongs to the office itself without regard to the personal service of the officer," the supreme court declared. It affirmed the Wayne circuit.

Macy's, Big New York Store, Described As Cover House In Musica Bootlegging

New York, March 15 (AP)—The firm of R. H. Macy and company, New York's biggest department store, was described in federal court today by George Dietrich-Musica as a "cover house" through which the late arch-swindler, F. Donald Coster-Musica, sold alcohol to bootleggers in the form of eau de quinine.

Dietrich-Musica testified as a government witness in the mail fraud trial of five men accused of guilty knowledge of the astonishing bookkeeping gymnastics through which Coster-Musica embellished the $87,000,000 McKesson and Robbins Drug corporation with about $20,000,000 in fictitious assets.

His picture of the vast Macy store as a sort of middleman between Coster-Musica and various bootleggers of the pre-repeal era did not involve McKesson and Robbins but went to Girard and company, a concern acquired by Coster-Musica when he was on the way up to eventual control of the far-flung McKesson organization and shucking, in the meantime, his real identity as ex-convict Philip Musica.

"Did Macy's actually buy the eau de quinine?" asked George Z. Medalie, of defense counsel.

"Yes, they did," said Dietrich-Musica. "Macy would pay Girard and company, and the bootleggers would pay Macy."

"You mean," counsel pursued, "that Coster used to put Macy on the books when he really wasn't selling to Macy?"

"Macy only gave the order; they never got the goods, nor never saw the goods," the witness responded.

"There would be 300 barrels (in an order)—you have got an item of 300 barrels of quinine (which) would be billed to Macy's, but somebody else would take the merchandise."

In connection with Dietrich-Musica's testimony, Delos Walker, Macy's general manager, issued this statement:

"Such testimony sounds too ridiculous to receive serious acceptance. However, we shall be glad to lend every facility to the federal district attorney for the exploration of Musica's testimony."

The five on trial include two former McKesson directors—Horace B. Merwin, a Bridgeport (Conn.) banker, and Rowley W. Phillips, a Waterbury (Conn.) investment broker. The other defendants are John H. McGloon, former McKeeson comptroller, and John O. and Leonard Jenkins, Coster-Musica's brothers-in-law.

Program Outlined For Rehabilitation Of Cutover Areas

Washington, March 15 (AP)—A legislative program for rehabilitation of the cutover areas in Michigan, Minnesota and Wisconsin probably will be ready next week, congressmen from those states were informed today.

M. W. Torkelson of Madison, Wis., chairman of the northern lake states regional planning committee, made the statement at a meeting of congressmen from the three states preliminary to further conferences with federal officials.

Torkelson said the legislative program, to be submitted to the national resources planning committee, would amount to a restatement of the objectives outlined by the northern lakes committee and contain definite recommendations based on a two-year study.

Those recommendations, he said, dealt with the work that can be done by the farm security administration, the soil conservation service, the forest service, the biological survey and the national park service.

They look toward purchase of sub-marginal holdings in the northern parts of the three states, the extension of aid to farmers who could get along with financing, and the provision of a reforestration program ultimately expected to yield income through timber cutting on a sustained-yield basis.

Representative Bradley (R-Mich), who presided at the meeting, said he would invite Secretary of Agriculture Wallace, Preston, Delano, chairman of the advisory committee of the national resources planning board, and F. C. Harrington, works projects administration commissioner, to the next meeting of the tri-state congressmen.

Bradley reported he received a letter from Harrington expressing interest in his proposal to utilize WPA workers where camps of the Civilian Conservation Corps are abandoned if relief workers and sponsors are available.

Three Games On Garden Tourney Card For Tonight

Garden, Mich., March 15—Three games are on tap for the Garden basketball tournament tonight with the Empsons of Gladstone meeting the Petersons of Escanaba at 7:30; Garden meeting Camp Cooks at 8:30; and Rock playing Grand Marais at 9:30.

In last night's games Rock walloped the Manistique Sandwich Shop 73 to 28; Lauerman's of Escanaba bowing to Garden 23 to 35 and Manistique's Barkers suffering a 51 to 61 loss to Munising.

POCKETS AND HANDBAGS

Pockets galore are important this spring. One of the newest handbags seen in the early collections is composed of four separate pockets, one set upon the other, ranging from large envelope to coin size. These are shown in red or navy calf and in black patent.

More than 9,000,000 cases of pineapple juice are consumed in the United States annually.

$12.95 to $24.00

For connoisseurs of fine tweeds we suggest this one. Smart new saddle shoulder and Schiaparelli closing. Also a gorgeous group of fitted and boxy dress coats. See them. Exclusively at "THE LEADER."

We have remodeled our women's and children's wear departments—and you can now shop in convenient and more spacious surroundings. We cordially invite you to come in and look around. See how easy it is to shop and save at "THE LEADER."

You can rely on "THE LEADER" for your hat for "Easter." Truly smart styling plus originality make them tops at

$1.98

Lovely new creations in "Easter" dresses. Junior and regular sizes. Outstanding at

$4.98 and $7.95

THE LEADER STORE

"Where Your Money Does More"

On the Corner at 13th St.

IRVING C. BROWN DIES SUDDENLY

Cerebral Hemorrhage Is Fatal to County Road Commission Employe

Irving C. Brown, 40, a life-long resident of Escanaba and an employe of the Delta county highway commission for the past 20 years, died suddenly at one 'oclock this morning. Death was due to a cerebral hemorrhage and was preceded by only a few hours illness. When Mr. Brown returned to his home, 406 S. 12th street, at five o'clock on Friday evening he complained of a headache. It developed into the hemorrhage that caused his death.

Mr. Brown was born on July 17, 1900 in Escanaba and attended local public schools. He was a member of St. Patrick's parish.

Survivors include his wife, the former Mary Schram, his mother, Mary Brown, four sisters and one brother. They are Miss Margaret Brown, Mrs. T. J. Dufour, Miss Etta Brown, all of Escanaba, Mrs. Gordon Forsyth of Detroit and William Brown of Flint.

The body was taken to the Allo Funeral Home to be prepared for burial and it is expected that funeral arrangements will be completed today.

Hotels Won't Let 3 Scots Use Bed

New Orleans, March 15. (AP)—Twenty footsore Scots trudged into a police station early today, seeking shelter and explaining a hotel manager had refused to let them sleep three in a bed.

The sergeant found them an empty dock shed for the rest of the night and today they resumed their search for a boniface who'll let a man practice thrift. They're in town waiting to sail a British ship home.

WARM NIGHTIES

New in negligee departments are warm nightdresses of sheer wool mousseline, with lovely matching bed jackets. Very feminine and old-fashioned are those with high necks, long sleeves and demure turnover collars and cuffs daintily edged with hand-sewn fine lace and trimmed with tiny pearl buttons.

Pep Session Held By H. S. Students

With the Upper Peninsula championship basketball games and the Upper Peninsula championship debate in mind, the cheerleaders of the Escanaba high school sponsored an assembly Friday morning in the school auditorium.

Pauline Stegath, as announcer, interviewed Captain Bob Barron and presented him with a stick of gum from the student body as a token of their good wishes; Bob believes he plays a better game if he chews off his nervousness.

Coach Jim Rouman gave his ideas about the game and stated that he hoped the basketball team would follow in the footsteps of George Ruwitch's football team.

As a tribute to the debate team Bertrand Henne gave a resume of the team's work throughout the year.

After the student body was led in a few yells by the cheerleaders, Ray Shaw gave a short pep talk concerning basketball. Several numbers were played by the band at the beginning of the program and Mr. Bowers led the group in the Fight Song as the close.

For Rent Ads will rent for you.

The SALE You Are Waiting For

$1 Value 25c

the Famous BLUE ROSE TOILETRIES

$1 Value 25c

Famous BLUE ROSE toiletries, which formerly sold for $1 each—again in our Toilet Goods Department at the amazingly low price of 25c.

HURRY! HURRY! HURRY!—ONLY 960 PIECES

CHECK the items you need.

...... Blue Rose Special Cleansing Cream
...... Blue Rose Cold Cream
...... Blue Rose Enriching Cream
...... Blue Rose Hand Cream
...... Blue Rose Almond Lotion (pint)
...... Blue Rose Cucumber (pint size)
...... Blue Rose Velvet Lotion (pint size)
...... Blue Rose Astringent (pint size)
...... Blue Rose Cocoanut Oil Shampoo (pint size)
...... Blue Rose Cologne
...... Blue Rose Pine Bath Oil
...... Blue Rose Soap (3 bars in pkg.) pkg. 25c
...... Blue Rose Dusting Powder
...... Blue Rose Talcum
...... Blue Rose Rouge.. (Senorita.. Bordeaux.. Cabaret.. Grenadine)
...... Blue Rose Lipstick (Senorita.. Scarlet.. Bordeaux.. Cabaret.. Grenadine)
...... Blue Rose Powder (Natural.. Peach Rachel.. Mirage.. Brunette)

PLACE YOUR ORDERS AT ONCE—these quantities are limited. Mail orders will be filled in the order they arrive.

Visit Our Large Toiletry Dept.

$1 Value 25c

Lauerman's ESCANABA, MICH.

$1 Value 25c

LAUERMAN'S SATURDAY SPECIAL 79c STAMPED PILLOW CASES 59c Pr.

Call Ad-Taker---Phone 693

-:- Munising News -:-

PETER PIERSON, MUNISING, DIES

Native of Sweden Had Been Ailing for Six Years

Munising, March 15.—Peter N. Pierson, 78, 329 East Chocolay street, resident here for the last six years and formerly of Grand Marais, died at 11:30 o'clock yesterday at the Munising hospital. He had been ailing for six years.

Mr. Pierson was born at Skane, Sweden, November 3, 1861.

Surviving are five sons, four daughters and four brothers. The sons are Carl of Munising, Edward of Toledo, Albert of Chicago, Leo of Bay City and Harry of Bloomington, N. J. The daughters are Mrs. August Berg and Mrs. Herman Anderson of Munising and Mrs. Ronald Schneider and Miss Beda Pierson of Toledo. The brothers are Nels and George of Detroit, Carl of Alma and Edward of East Tawas. There are 13 grandchildren.

The body was removed to the Bowerman funeral home where it will remain until the funeral at 2 o'clock Monday afternoon at the Eden Lutheran church, with the Rev. Herbert Bjorkquist to be in charge. The body will be placed in a Maple Grove cemetery temporarily and later will be removed to Grand Marais.

MATTHEW KAMPPINEN

Munising, March 15.—Funeral services for Matthew E. Kamppinen, 55, of Chatham, who died Wednesday morning at the University hospital in Ann Arbor, will be held Saturday afternoon at 1 o'clock in the Finnish Apostolic Lutheran church in Eben. The Rev. Paul Heidemann of Calumet will officiate at the ceremony. Interment will be made in the Slapneck cemetery.

Pallbearers will be John Nykanen, Eric and Gust Lintula, Abel Maki, Alvin Seppanen and Matt Keto.

The body was taken to the family residence at Chatham Friday from the C. F. Beaulieu funeral home here.

Junior Ski Tourney In Munising Sunday

Munising, March 15.—The annual Alger county junior ski tournament will be held at the municipal playgrounds here Sunday afternoon beginning at 2:30 o'clock.

Many riders are expected to compete in the meet as the sport has shown much development in the last two or three years especially in the communities of Forest Lake, Chatham and Grand Marais. Entries are restricted to Alger county boys and girls.

There will be competition in four classes: Class A, boys 16 to 18, with the Rotary club trophy going to the winner; Class B, boys 13 to 15, competing for the Lions club trophy; Class C, boys under 13; Class D, girls of all ages.

First place winners of the Munising junior ski tournament held February 4 were: Class A, Leo Ames; Class C, Walter Alexander; Class D, Ann Raica.

Speaking Contests Here On Wednesday

Munising, March 15.—Twelve Mather high school students will compete here on Wednesday in the high school in the annual declamatory and oratorical contests. The declamations and orations will not be given before the entire student body as in previous years and will not be public. Winners in the two divisions will enter the district meet. Details of arrangements for the district competition have not been received as yet by the local school authorities. Competing Wednesday will be Jean Artibee, Janet Abbott, Fred Robare, Willo Steinhoff, Claire Corriveau and Frances Rader in the declamatory contest and Miriam Zastrow, Gale Burley, Constance Berube, Iris Luell, Elizabeth Rexstrew and Betty LaBonty in the oratorical section. Richard Percy is in charge of the orations and Miss Hazel Lowrey is in charge of the declamations.

Legion At Munising Celebrates Today

Munising, March 15. — The twenty-first anniversary of the founding of the American Legion will be celebrated here on Saturday evening by veterans and members of the Legion Auxiliary. The group will listen to the national broadcast with Mrs. William Corwith, national commander of the American Legion Auxiliary and Raymond Kelly, national commander of the American Legion as the speakers. Included on the program will be dramatized incidents in the founding and development of the two organizations. The radio program will be heard between 7:30 and 8:30 o'clock Eastern Standard Time. Dancing with luncheon at intermission is planned following the broadcast.

DEADLINE AT 4 P. M.

Munising, March 15.—Saturday afternoon, March 16, at 4 o'clock will be the deadline for the filing of petitions in the Munising city election scheduled for April 1. Five candidates for the post of city commissioner of public works and utilities have signified their intention of entering the contest, four have announced their intentions of seeking three posts on the county board of supervisors and three are now in the race for the two constable's positions.

Evered Lezotte, incumbent supervisor, announced on Thursday that he would seek re-election to the supervisor's post.

MUNISING BRIEFS

Miss Virginia Hendrickson, Munising hospital nurse, is spending the week-end visiting in Marquette.

Mr. and Mrs. Donald Carmody and son, William, returned Wednesday from Newberry after spending several days visiting Mrs. Carmody's parents and Mr. W. W. Carmody.

There will be a meeting of the Townsend club Saturday evening at 8 o'clock at the Deibert Studio. New officers will be installed at this time.

Harold Bray of East Lansing is a patient in the University hospital, Ann Arbor.

Miss Jean Symon is spending the week-end visiting with friends in Gwinn.

Walter Knox is seriously ill at his home on West Onota street.

Mr. and Mrs. Henry Korpela are spending a few days in Minneapolis visiting with Mrs. Korpela's mother, Mrs. Margaret Coury.

William Morgan of Marquette is spending a few days here visiting friends.

Mrs. Cleon Arnold is a surgical patient at the Munising hospital.

Keith Clement is visiting for several days with his parents, Mr. and Mrs. Charles Clement of Shingleton.

Miss Dorothea Shaffstall of Grand Rapids is visiting her parents, Mr. and Mrs. Lester Shaffstall, Varnum street.

Mr. and Mrs. Harold Evenson and children of Duluth, Minn., are visiting with Mr. Evenson's parents, Mr. and Mrs. Alfred Evenson, Onota street. Mr. Evenson is the first mate on the Amaranth, a lighthouse tender and supply ship.

Mrs. Woodrow Glasson returned to her home in East Munising yesterday after being a patient at St. Mary's hospital in Marquette.

Two patrols of Munising Scouts will be entered in the first aid council competition being held at the Gladstone high school gymnasium this afternoon. Assistant Scoutmaster Verle Wills and Scoutmaster James Foote will accompany the two groups.

MUNISING CHURCHES

Eden Lutheran

Rev. Herbert Bjorkquist, pastor.

9:30 a. m. Sunday school.

7:30 p. m. Vesper service.

Monday. The confirmation class will meet at 4:15 p. m.

Thursday. The Ladies' Aid will meet with Mrs. Chris Henderickson at 2:30 p. m. The Lord's Supper will be celebrated at 7:20 p. m. in the church. The choirs will meet at the regular time.

Friday. Morning worship at 10 o'clock.

The Eden Lutheran church invites you to these services and meetings.

* * *

Sacred Heart

Rev. O. J. LaMothe, pastor.
Rev. Edward Lulewitz, assistant pastor.

Sunday masses at 8:00, 9:30, and 11:00 p. m.

Confessions on Sataurday at 3 and 7:30 p. m.

Lenten devotions will be conducted Friday, Sunday and Wednesday at 7:30 p. m.

Week-day services during Lent at 7 and 7:45 a. m.

* * *

Methodist Episcopal

Rev. W. G. Prout, pastor.

10 a. m. Church school.

11 a. m. Morning worship. Special music and a sermon on "Palms and the Cross." A reception of members and baptismal ceremonies will also be held.

1:30 p. m. Junior league.

6:30 p. m. Epworth league.

7:30 p. m. Evening service. The sermon on "Judas" will follow the song service.

* * *

First Presbyterian

Rev. Frederick T. Steen, pastor.

10 a. m. Sunday school.

11 a. m. Morning worship.

The Westminster choir under the direction of A. B. Clute will render special music.

* * *

Free Methodist

Services held in the Washington school gymnasium.

Miss Anna Carlson in charge.

10 a. m. Sunday school.

7:30 p. m. Evening song service.

8 p. m. Preaching service.

Tuesday and Thursday evening at 7:30, prayer service.

DEADING EMPHASIZED

Marquette — Stanley Williams, county school commissioner, will report on the extensive reading program being carried on in Marquette county rural schools at the county commissioners' mid-winter meeting in Lansing the first week in April.

The reading program in this county is highly regarded throughout the state. Marquette has taken the initiative in organizing an efficient program of reading for students to improve that phase of their study.

"We regard reading as a fundamental and basic study." Williams said yesterday. "If a student is proficient in reading, it naturally helps his other studies and thereby makes him a better all-around student.

"Efficient reading is a matter that cannot be taken for granted. We feel that the student must be taught how to read efficiently so that he benefits to the greatest degree in all his studies."

Rapid River

Pantry Sale Today

The Congregational Ladies Aid of Rapid River will conduct a pantry sale in the Ladies' Aid rooms this afternoon, beginning at 1:30 o'clock. The patronage of the public is invited.

Anderson Brothers
Fancy Meats and Groceries
We Aim to Please
401 S. 10th St. Phone 1968

Spare Ribs, 2 lbs.	18c
Pork Shoulder Roast, lb.	10½c
Pork Liver, lb.	9c
Bacon, ½ lb. pkg.	9c
Potato Sausage, lb.	17c
Pecola Oleo, 2 lbs.	25c
Bread, 2 for	15c
Tomatoes, 3 cans	25c
Coffee, Monarch, 3 lbs.	69c
Shredded Wheat, box	10c

Full Line of Fresh Fruits and Vegetables.

PHONE 369 **MADALIA'S** PHONE 369
719 Ludington St.

APPLES, Fancy Mich. Baldwins and Starks, bushel — $1.19 ½ Bushel — 65c 10 Lbs. 35c

Grapefruit, doz. 39c and	29c
Pink Grapefruit, 6 for	25c
Extra Large, 3 for	25c
Bananas, 4 lbs.	25c
Apples, Fancy Delicious and Mckintosh, 4 lbs.	25c
10 lbs.	59c
Wagner Apples, 10 lbs.	39c
Cranberries, lb.	19c
Cauliflower, Snow-balls, 25c and	20c
Florida Juice Oranges 2 doz.	25c
doz.	19c and 25c
Broccoli, large bunch	19c
Radishes and Green Onions, bunch	5c
Lettuce, Fancy Hard heads, 10c and	7c
Celery, large bunch	10c
Sweet Potatoes, 4 lbs.	25c
Carrots, 2 bunches	9c
Carrots, large bunches, 2 for	13c

Escanaba Fruit Store
Phone 757. 1017 Ludington St.

Oranges, Large Calif., doz.	29c
Grapefruit, 5 for	25c
and 9 for	25c
Grapefruit, Pink, 4 for	25c
Apples, Extra Fancy Winesaps, 4 lbs.	25c
Florida Oranges, peck	57c
Apples, Baldwins, Fine Cooking, 5 lbs.	25c
Asparagus, lb.	20c
Leaf Lettuce, lb.	20c
Endive — 2 lbs.	25c
Celery — 2 bchs.	25c
Cranberries, lb.	18c
Head Lettuce, large, each	8c
New Potatoes, 3 lbs.	20c
Horseradish Root, pound	20c
Spinach — 2 lbs.	25c
Carrots, bunch	5c
Green Peas, lb.	18c
Butter, Delta Made, lb.	30c
Eggs, A Grade, Large, dozen	22c

TENTH STREET FOOD MARKET
429 So. 10th Phone 239
W. J. Roberge, Prop.

Pigs Feet, lb.	5c
Pig Hocks, lb.	10c
Salt Pork, lb.	7c
Sliced Bacon, ½ lb.	9c
Chicken Legs, not ground, lb.	17c
Plate Pork Sausage, lb.	15c
Spare Ribs, lb.	19½c
Pork Loin Roast, rib end, lb.	13½c
Lamb Stew, lb.	12½c
Picnic Hams, lb.	15c
CHOICE FANCY STEER BEEF	
Pot Roast, lb. 18c and	15c
Rolled Rib Roast, lb.	28c

Strictly Fresh Eggs Grade A
Full Line Fresh Fruits and Vegetables.

Now! THE KEY SAYS ..."It's Fresh"

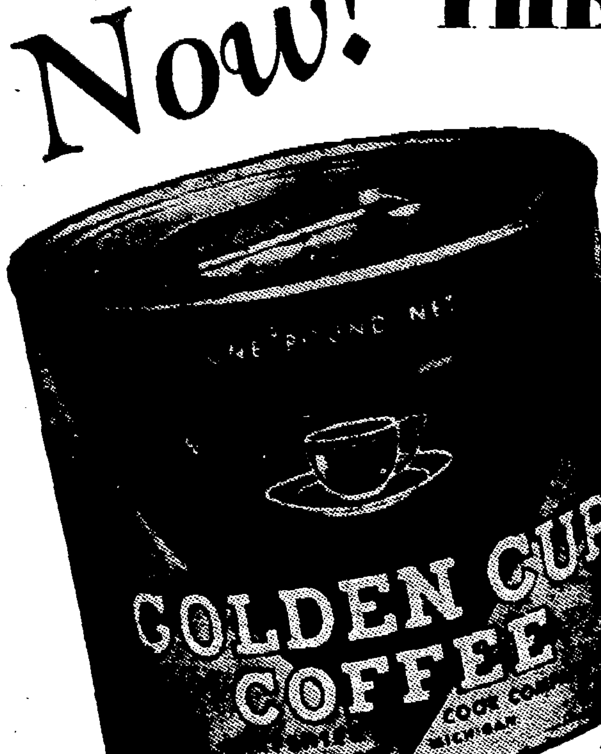

DELICIOUS GOLDEN CUP COFFEE *Is Now* VACUUM PACKED

AT NO INCREASE IN ITS LOW PRICE!

Prove to Yourself the Difference between vacuum-packed Golden Cup Coffee and any other. Open it with the new KEY and compare its fresh flavor, its delicious aroma. Then brew it and note its golden color. See for yourself how much MORE flavor you get for your money NOW with the new GOLDEN CUP VACUUM-SEALED COFFEE.

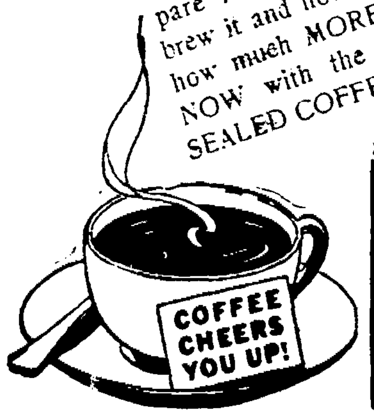

ASK FOR GOLDEN CUP COFFEE TODAY AT YOUR GROCERS

SILK STOCKINGS

Save 5 Coupons from Golden Cup Coffee, and for 50c get a pair of Fieldcrest-LaFrance SILK hose that retail for $1.00 per pair.

CARPENTER COOK CO.
DISTRIBUTORS

Best By Any Test

Northland Tasti-Twist Bread

Compare the superior Northland Breads with regular breads for Taste, Texture, Tenderness, Color or Toasting Qualities. You will instantly notice the difference. Plenty of fresh Pasteurized Whole Milk make this loaf so wholesome.

Potato White	10c Per Loaf	Raisin Whole Wheat
Raisin Rye		Swedish Rye
Cracked Wheat		Sliced Rye

At All Food Dealers

HOYLER & BAUR
"Exclusive Wholesale Bakers"

For You—

Your parties, dinners and luncheons will take on new delightfulness and satisfaction if you make a regular habit of serving Hoyler's Bakery Foods. Always the purest ingredients and the most pleasing tastefulness.

Saturday Bakery Specials

CHOCOLATE PEPPERMINT CAKE ea. 25c
PALM BUTTER LEAF ROLLS doz. 24c
MARSHMALLOW HORNS ea. 5c
BANANA CREAM PIE ea. 30c

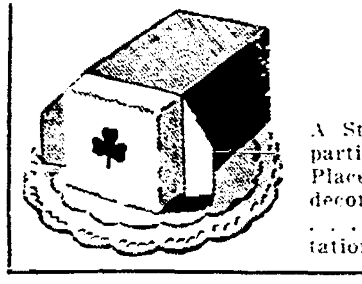

SHAMROCK Brick Ice Cream

A St. Patrick's Day favorite for parties, luncheons and dinners. Place your order today for this decorated brick. Insist on Hoyler's . . . the ice cream with a reputation.

A complete assortment of coffee cakes, Danish pastry, rolls and cookies.

HOYLER BAKING CO.
"AFTER ALL, IT TAKES A BAKER"
STORE PHONE 19

YOU'LL "COIN" MONEY with these SAVINGS

THESE PRICES Good Until Our Next Ad. Subject to Market Changes.

Free Deliveries, all orders $1 or more.

BUTTER, Fresh creamery .... lb 29c
EGGS, Local large .... doz. 21c

MAXWELL HOUSE COFFEE Radiant Roast 2 lbs. 49c Drip or Reg.

Sale & Demonstration Today of the following items: Maxwell House Coffee, Pillsbury's Pancake Flour, Vermont Maid Syrup.

PILLSBURY'S PANCAKE FLOUR.... 1¼ lb pkg. 2 for 19c; 2½ lb pkg. 23c
Buckwheat .... 1¼ lb pkg. 2 for 23c
VERMONT MAID SYRUP .... 12 oz. bottle 19c; 24 oz. bottle 37c
(FREE 1 pkg. of my-t-fine chocolate dessert with each bottle syrup purchased)

Try a fresh berry shortcake made with Fairmont's delicious fresh frozen berries and Bisquick on special this week: Bisquick reg. pkg. 13c; Frozen Cherries 1-lb bucket 15c; Strawberries, bucket 21c; Raspberries, bucket 23c.

Sno Sheen Cake Flour, Pillsbury's large pkg. 20c
(Fruit & Vegetable peeler in each pkg.)
FLOUR Pillsbury's Best 24½s 91c; 49s $1.82
CATSUP, Heinz .... 14 oz. bottle 17c
Circle-M .... 14 oz. bottle 9c
Shredded Wheat, special .... 2 large pkgs. 19c
FELS NAPTHA SOAP .... 7 bars 29c
Free sample bar with purchase.
RINSO .... Giant size pkg. 49c
SPRY .... 3 lb can 47c

Treat family and friends to extra-crisp, delicious PRINCESS CRACKERS 15c 1 lb. pkg. Big, handsome 414-pg. WEBSTER DICTIONARY only 10c with coupon from package. Get yours now.

Ernst Brand new process made with honey, large 13 oz. pkg. Corn Flakes 9c
Superior Granulated Sugar- 10 lb bag 49c
C&H Cane 2c higher.
Large can containing 6 to 7 ears Corn on Cob 10c
(Limited supply)

SWEETHEART SOAP .... 4 bars 21c
Mild and mellow HERSHEY CHOCOLATE .... 6 oz. bar 2 for 19c
BITTERSWEET CHOCOLATE 6 oz. bar 2 for 23c
Yacht Club Vanilla Flavoring .... large 8 oz. bottle 15c
PEAS, Wis. Early June, No. 4 sieve .... 20 oz. can 9c
No. 2 sieve .... 20 oz. can 11c
Indiana solid pack Tomatoes .. large 2½ can 10c; med. can 2 for 15c
Mich. pack, standard 20 oz. can Cut Green Beans .... 4 for 25c
Marathon extra standard Cut Wax Beans .... 20 oz. can 3 for 25c
Peanut Butter, Madam Queen .... 2 lb jar 21c
King Oscar Sardines .... can 17c
KITCHEN KLENZER .... tall can 2 for 11c

Top O' The Mornin!

Shure and if its GREEN VEGETABLES you're wantin' for the "Eatin' of the Green" on Sunday, besides the Wearin' of it, we have some foine ones indade.

LETTUCE .... Solid head 5c & 7c
SPINACH, fresh broadleaf .... 2 lbs. 15c

CARROTS at	2 bchs. 9c	CALUIFLOWER, large snowball head	17c & 19c
CELERY, large stalk	7c to 10c	FANCY ONIONS	5 lbs. 15c
BROCCOLI, large bundle	19c	BRUSSELL SPROUTS, Quart	25c
SHALLOTS, and Radishes, large bunches	2 for 9c	GRAPE-FRUIT	6 for 17c
PARSNIPS, Waxed	2 lbs. 15c	JUMBO LEMONS	3 for 9c
BAGOES, Waxed lb	3c	FANCY CRAN-BERRIES, lb	19c

Fancy eating Winesaps, McIntosh and Delicious APPLES .... 10 lbs. 49c
Wageners, good cookers .... 10 lbs. 29c
ORANGES, sweet Southern Calif. Navels .. 3 doz. 49c
Larger sizes .... 29c & 35c
FLORIDA ORANGES, full of juice ...... 8 lbs. 37c
POTATOES, U. S. No. 1 Russets, Best eating, pk. 23c

QUALITY MEATS — PHONE 1700

Picnic style Pork Shoulder .... lb 8c
PORK CHOPS, meaty end cuts, lb 13½c
Lean meaty Rib Boiling ...... lb 9c
CHUCK ROAST, young tender beef, lb 15c
RIB ROAST, rolled and boned, lb 21c

Eat MORE MEAT

BABY PORK LOINS, whole or half ...... lb 14½c
PICNICS, Swift's Circle S .... lb 13½c

SLAB BACON, sugar cured, lb	12c	MILK FED VEAL	
COTTAGE CHEESE, Fairmont's fresh creamy	2 lbs. 19c	Veal RIB STEW or POCKET, lb	12c
HAM LOAF, fresh ground ham and veal, lb	25c	VEAL SHOULDER ROAST, lb	15c
WILSON'S CERTIFIED HAM, Whole or string half, lb	21c	VEAL CHOPS or CUTLETS, lb	19c
		BONELESS VEAL STEW, lb	23c

BACON SQUARES .... lb 8c

AUTOMOBILE SHOPPERS' FOOD STORE
Carlson's
"SUPER FOODS"
PHONE 1298 PLENTY PARKING SPACE 426 8TH AVE. SO.

Sell Chicks, Eggs Or Favors For Easter In The Want Ads

For Sale

FOR DIFFERENT grades of fuel wood call 1695. C-5

ALL CEDAR row and outboard motorboat, Deluxe light weight, complete except paint. See it at 1410 N. 19th St. Phone 213-W. 596-75-3t

Real Estate

FOR SALE—Will sell my beautiful resort, in part or entire 24 A. 20 cottages and cabins in first class condition. Excellent fishing, bathing. Private boat harbor. Winding stream through grounds. Do a big renting business—should have store and eating place. 15 miles to Soo. Surrounding country developing rapidly. Failing health reason for selling. Price $15,000. A mighty good investment. H. B. Ball, Brimley, Michigan. 581-74-6t

Wanted To Rent

2 OR 3-ROOM furnished apartment, centrally located. Price reasonable. Write Box 606, care of Daily Press. 606-76-2t

For Rent

REASONABLE, modern bungalow at 1217 S. 7th Ave. Double garage. Also furniture for sale. On premises Saturday. Phone 1723. 600-75-3t

TWO LARGE sleeping rooms. Inquire 302 S. 13th St. 602-76-3t

Automobiles

1937 Dodge 4-Door Sedan; 1937 Dodge 2-Door Sedan; 1936 Dodge 4-Door Sedan; 1936 Dodge Coupe; 1936 Dodge Pickup. CLARK MOTOR CO., 316 Lud. St. C-67

For Sale by owner—1939 Master Deluxe Chevrolet four-passenger coupe. Heater and accessories. Perfect condition. Run 11,000 miles. $585.00. Write Box 605, care of Daily Press. 605-76-3t

1939 Chevrolet Deluxe Coupe. Heater, license, very clean, 15,000 miles. ROY A. OLSON, 1319 Ludington St. C-16

GOOD USED TIRES
$1.00 and UP
Many miles left in these tires
USED TUBES 25c AND UP
FIRESTONE AUTO SUPPLY
913 Ludington St. Phone 1097

1934 Chevrolet Deluxe 4-Door Sedan. Good tires, heater, runs fine.
BRACKETT Chevrolet Co.
C-16

1939 Chevrolet Deluxe Opera Coupe. Good tires, low mileage, heater, defroster, license. STARRS BROS. 421 Stephenson Ave. C-16

1940 LICENSE ON EVERY USED CAR SOLD REGARDLESS OF THE PRICE!

1938 FORD TUDOR $435
Heater, License.

1937 FORD TUDOR $335
Heater, License.

1933 FORD TUDOR $145
Heater, License.

1938 PLYMOUTH COUPE $430
Heater, License.

MODEL "A" FORDS $30 AND UP.

Buy NOW—Save!

NORTHERN MOTOR CO.
H. J. NORTON

Personal

WHEN you install a WILLIAMSON warm air furnace you get the best money can buy. Sold and installed by A PEARSON SUPPLY CO Phone 1250 C-27

Are your Overshoes ripped? Send them to GEORGE BLOOM at Manning & Sullivan and have them patched C-27

Have a picture taken of your SPRING WEDDING. Preserve the happy occasion with a fine photograph. SELKIRK STUDIO. C-15

FREE BATTERY TESTING
Up to $3.00 allowance for your old battery on a new FIRESTONE battery.
E. J. VINETTE, Opp Postoffice.
C-13

You never know when a fire will break out. Be sure your property is covered with insurance. A delay may mean heavy loss to you. "DO IT NOW". DELTA INSURANCE AGENCY. C-28

Why not have your old and valuable pictures re-photographed for permanency at the Sidney Ridings Studio. C-6

Lost

BLACK BILLFOLD containing driver's license. Finder return to Press Office. Reward. 610-76-1t

Help Wanted—Female

WANTED Good girl or middle-aged woman for general housework. Inquire 430 S. 12th St. Phone 950-J. 611-76-3t

Specials At Stores

Pabco and Gold Seal Congoleum Rugs
9x12 Size—$6.95
Use your credit—Easy Terms
PETERSEN FURNITURE STORE
C-12

FOR THAT COUGH
take Wahl's Cough Syrup. Sold exclusively at WAHL'S DRUG STORE, 1322 Lud.
C-74

ELECTRIC IRONERS
2 Demonstrator Models—$20.00 off regular prices. GAMBLE STORES. C-15

Always real bargains in stock. Drop in. Look around. See what a little money will do to beautify your home.
PELTIN FURNITURE STORE.
C-16

CARD OF THANKS

We wish to take this means of expressing our sincere appreciation of the wonderful acts of kindness shown us by neighbors and friends at the time of the death of our beloved son, brother and father. We especially wish to thank those who sent spiritual offerings, those who sent flowers, those who donated the use of their cars, those who served as pallbearers. The American Legion, also Rev. Fr. Edward Leary and to all others who aided us in so many ways. These acts of kindness will always remain with us.

Signed:
Mrs. Louis Casey, Mother,
and Brothers, and Sons, Clayton,
Francis and Junior, and Daughter,
Mr. and Mrs. Albert Frappier.
599-76-1t

In Memoriam

One year ago she passed away,
Into the Master's keeping,
Who gave us these consoling words,
Not dead but only sleeping.

She heard a voice we could not hear,
Which said she must not stay,
She saw a hand we could not see,
Which beckoned her away.

No one knows the silent heartaches,
Only those who have lost can tell,
Of the grief that is borne in silence,
For our dear daughter and sister,
Esther, we loved so well.

More and more each day we miss her,
Friends may think the wound is healed,
But they little know the sorrow,
That lies within our hearts concealed.

Signed:

MR. AND MRS. JOHN KALLMAN AND FAMILY.

609-76-1t

Household Goods

Dining room table, large round oak, good condition. May be seen at E. A. Erickson's store, Gladstone. G1068-74-3t

SMALL SIZE used piano, pay the balance, $78.00, delivered anywhere free. Lieungh Music Store, 1201 Lud. St. 595-75-3t

Livestock

BLACK MARE, 8 years old, 1600 lbs., guaranteed to work, sound, $125.00. Alex Malmsted, 5 miles west of Escanaba. 607-76-1t

Bark River News

4-H Club Member

Bark River, Mich.—Miss Catherine Lahay, outstanding 4-H club member, has been awarded a $25 scholarship at Michigan State College, East Lansing, for her all around accomplishments in 4-H club work.

Last year Catherine was awarded a trip to the State Fair at Detroit which incidently was her second trip on a similar occasion.

Miss Lahay is the daughter of Mr. and Mrs. C. R. Lahay and a senior this year in the Escanaba High school.

Basketball Echoes

The Bark River basketball team has completed a successful season and is deserving of all the praise they have been receiving since the tournament at Escanaba last week. Playing under handicaps as it was their first appearance in a tournament, and they were paired with a team rated far out of their class in age and experience.

Credit is due also their coach Principal Maurice Goodreau.

Personals

C. R. Lahay, president of the Delta County association of school board members, is a delegate to the state meeting at Lansing on March 17.

Misses Daisy and June Heim talented daughters of Mr. and Mrs. John Heim, appeared on the amateur program over the Marinette station last Sunday.

Mr. and Mrs. Clarence Sundquist and children spent Sunday at the Chester Good home.

Miss Iona Bergman who is employed in the County Treasurer's office at Escanaba spent Sunday at the home of her parents.

CLASSIFIED ADVERTISING RATES

Daily rate, consecutive insertions

Rate per line	Charge	Cash
One Time	.16	.12
Three Times	.14	.10
Six Times	.12	.08

WHEN AND WHERE TO PLACE WANT ADS

The Classified Advertising Department is situated at

600-602 LUDINGTON ST.

These offices are open to receive advertisements from 8 a. m. to 6 p. m., daily. All ads received up until 6 p. m. will appear in editions the following day.

PHONE 693
Ask For Adtaker

CLASSIFIED ADVERTISING INFORMATION

Errors in advertisements should be reported immediately. The Daily Press will not be responsible for more than one incorrect insertion.

All ads are restricted to their proper classification and to the regular Daily Press style of type. The publishers reserve the right to edit or reject any classified advertising copy.

Advertising ordered for irregular insertions takes the one time rate. No ad is taken for less than a basis of three lines. Count six average words to the line. An average word contains six letters.

Accounts unpaid after 20 days will not be granted further credit.

Charged ads will be received by telephone and if paid at the Daily Press office within six days from the first day of insertion cash rates will be allowed.

Ads ordered for three or six times and stopped before expiration will be charged for only the number of times the ad appeared and adjustment made at the rate earned.

The Daily Press makes an earnest effort to keep its advertising columns free of deceptive and dishonest announcements. Readers are requested to report unsatisfactory dealings with any advertiser in these columns.

PLEASE DO NOT ask for information on blind ads. The Daily Press will not disclose the identity of any box number or give any information not contained in the ad itself. A flat charge of 10c will be made for each box number issued.

Read Press CLASSIFIED ADS They Are Time and Money Savers

- Business Directory -

USED AND REBUILT WASHERS
MAYTAGS AND OTHERS
Priced at $8.00 and up
MAYTAG SALES & SERVICE, INC.
1119 Ludington St. Phone 22
Gladstone Phone 483

CALL
George's Radio Shop
George Kornetzke, Prop.
For
RELIABLE RADIO SERVICE
STROMBERG-CARLSON RADIOS
705 South 15th Telephone 705

ROYAL TYPEWRITER
SALES and SERVICE
We Service All Makes of Machines
All Work Guaranteed
LEE COOPER
1610 Ludington St. Phone 243

TRUCK L & L LINES
LOCAL and LONG DISTANCE
FURNITURE HAULING
Fully Covered By Insurance
Phone 1713 503 Ludington St.

HYDRAULIC STOKOL DRIVE
Air - conditioner and combination furnace Stoker blower units. Furnace cleaning and repair work.
Service Any Make Stoker
HENRY E. BUNNO
Dealer
922 2nd Ave. No. Phone 1659

Also Furniture and Livestock Loans
LIBERTY LOAN CORP.
815 Ludington Phone 1253

A FOR-RENT AD WILL FIND a good tenant for you.

SERVICE ALL VACUUM CLEANERS
All Service and Repair Work Guaranteed. We can supply parts for all makes no matter how old they are. Phone 252 for complete information.
A. P. CROSE ELECTRICAL APPLIANCES

WELL DRILLING
TOM RICE & SON
Inquire About Our Easy Payment Plan
ALL WORK GUARANTEED
314 No. 11th St. Escanaba, Mich.
Phone 505-J

Establish Personal Bank Credit . . . Borrow at Low Bank Rates for any constructive purpose.
Liberal terms and friendly local service. Our low-cost plan enables responsible men and women to obtain funds on a sound and thrifty basis for personal, family or household needs.
WHY PAY MORE?
THE STATE SAVINGS BANK
Escanaba, Michigan

FOR SALE
Jersey Cattle
Cows—Heifers—Calves—Bulls
Sale Cattle have 275 to 340 pounds average butter fat production
$75 PER HEAD F. O. B. FARM
ELM BROOK FARM
Otto Theuerkauf, Prop.
Menominee, Mich., 10 mi. N. on US-41

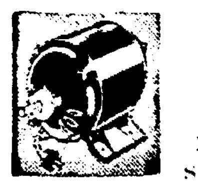

CHALTRY
Electric Motor
SERVICE
Motors Bought, Sold, Exchanged
517 Ludington St. Phone 1091

EAT SHOP
"Where Dining Is a Pleasure"
Manistique, Michigan

Out Our Way By Williams

Our Boarding House With Major Hoople

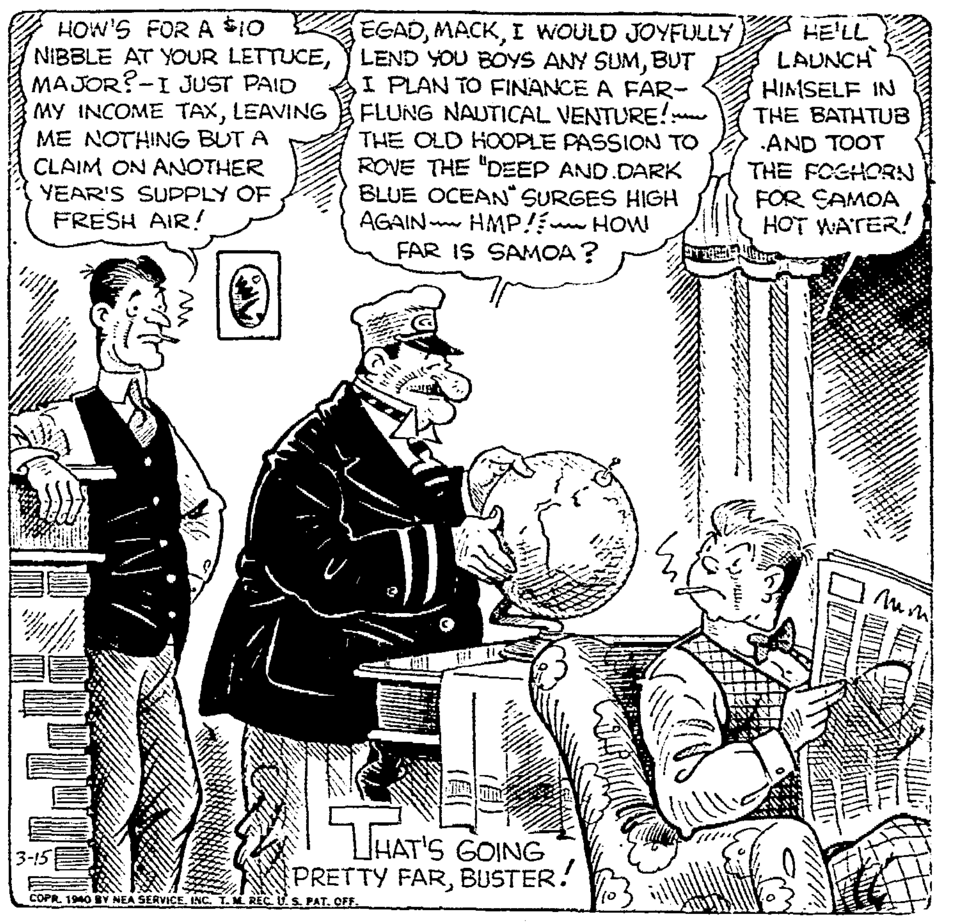

Lil' Abner By Al Capp

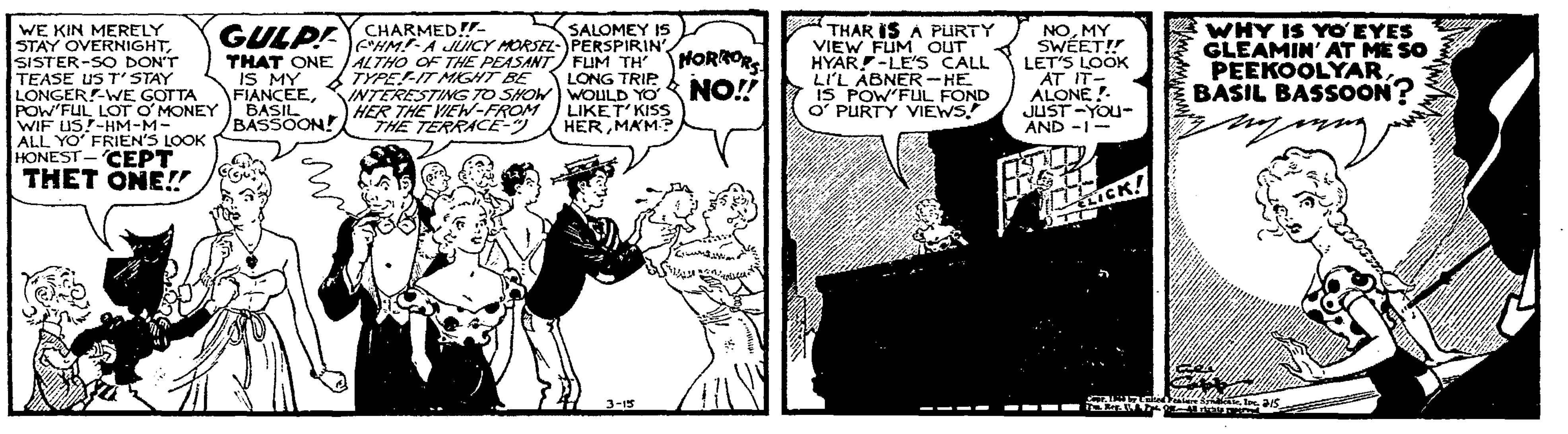

Red Ryder By Fred Harman

Boots and Her Buddies By Martin

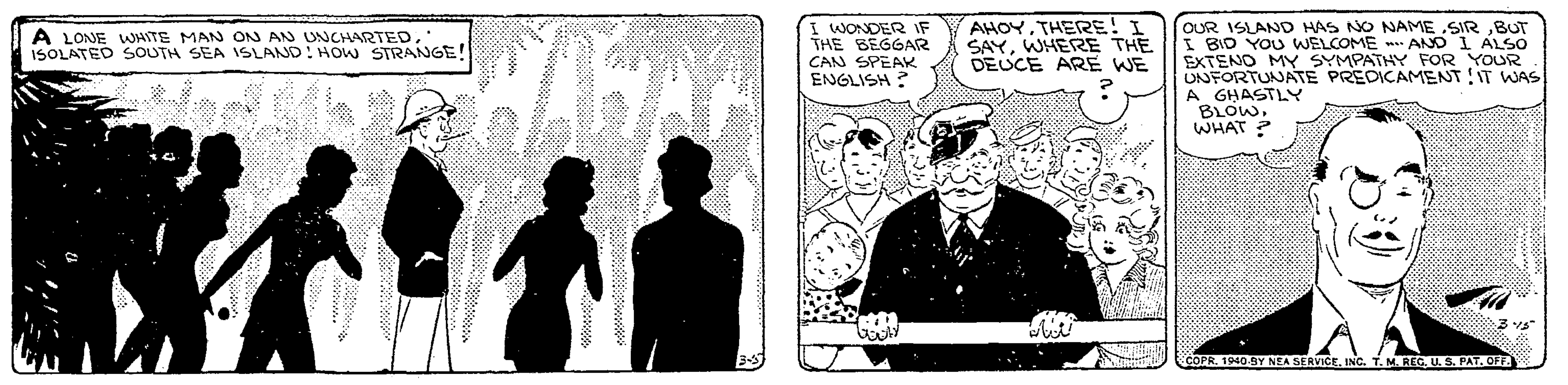

Wash Tubbs By Crane

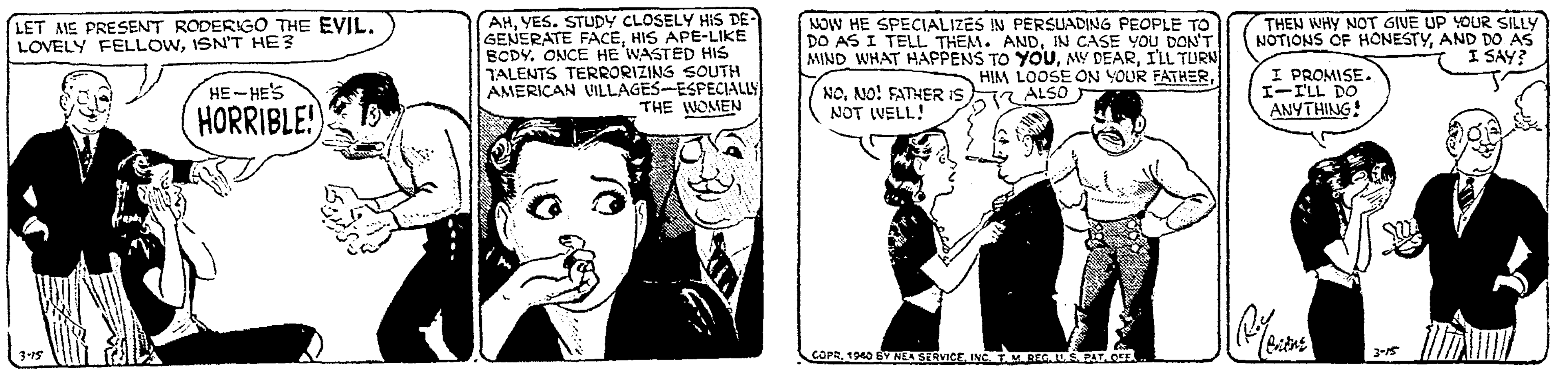
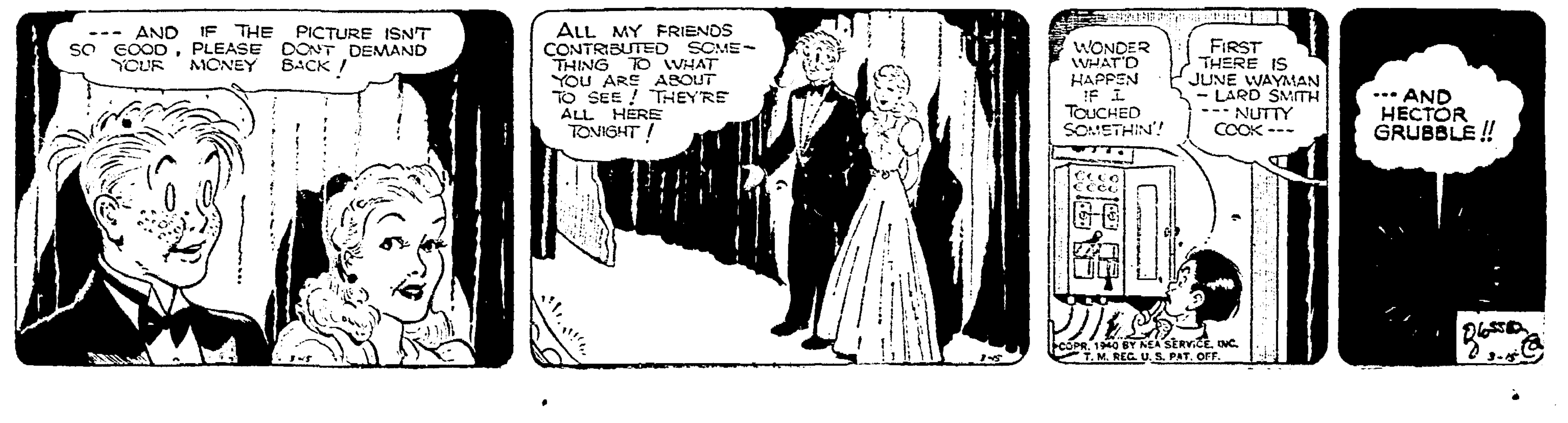
Freckles and His Friends By Blosser